"Sail on, sail on, and on, and on."

The Los Angeles Times

SUNDAY MORNING, VOL. XXXIX. JUNE 22, 1920.

LATEST MORNING EDITION 5 CENTS

QUAKE WRECKS BUILDINGS IN INGLEWOOD

Scenes of the Buildings Which Were Damaged Most and Scenes Which Met the Eyes of Hundreds of Persons When They Rushed from Their Dining Tables to the Street in Near-by Town

Wreck of Hotel Inglewood

Edison Sub-station

Auto buried in wreckage in street

Earthquake Damage on Commercial Street, the Main Street of Inglewood.
Photos made by F. M. Litchfield, Times staff photographer, an hour after the temblor.

GOVERNOR URGES NATION TO RESTRICT JAPANESE.

California Chief Executive Terms the Presence of Asiatic a Menace to the Welfare of the State.

[BY A. P. NIGHT WIRE.]

SACRAMENTO, June 21.—The influx into California has become alarming conditions which became necessary to protect the sovereignty of the State against the growing menace through negotiations or a strict enforcement, Gov. Stephens said in a statement issued to Secretary of State today.

The governor expressed the hope that the initiative measure, which was 5000 words long, that the initiative measure projected in the State would be adopted, giving the right to all land owning households would be accorded the electorate by an overwhelming majority. While California has no animosity against the Japanese people, he said, the state wishes them to settle elsewhere and to develop its population in their midst.

In the letter that immediately follows he entered into negotiations with Japan to make treaty or any further evasions of the naturalization agreements and gentlemen's agreements as rigorous as possible.

POPULATION DOUBLED.

"Twenty years ago our Japanese population was nominal," the letter continues, "but 10 years ago the census returned the United States government with a Japanese population of 41,356. A computation recently made by the Board of Control of this State indicates that at the present time this Japanese population is more than doubled. The figure is 87,279.

"The assessed value, that is to say, the taxable value of crops alone, our figures show for 1919 was $4,236,856 worth of crops, as compared in 1909, the increase to $47,145,730—approximately . . . so that without much more argument that in a very short time, literally speaking, the Japanese within our borders will constitute a considerable portion of the population and will exercise over certain sections of the state will be an

their children for short periods in our white schools in the country schools the obstacle is presented by a few white children their education in association with Japanese."

Discussing Japanese culture and the right to development, Gov. Stephens said: "The people of California are determined to repress any tendency in the Japanese community in this State stating that "the Occident and the Orient over successful-

ly by taken place," he said that "California views with alarm the rapid growth of these people within the last decade, and foresees in the not distant future the gravest menace of serious conflict if this development is not immediately and effectively checked."

"We are confronted at this time by the problems that have arisen in the Hawaiian Islands, where the Japanese have now developed to an extent which gives them a preponderance," the letter continued. "That mistakes of Hawaii must not, and California is determined it shall not be repeated here."

THE GOVERNOR'S LETTER.

The Governor's letter accompanied an exhaustive statement by the State Board of Control in regard to the Japanese of California, and was prompted by the revolutions in the statement.

SACRAMENTO, June 21, 1920.

Honorable Bainbridge Colby, Secretary of State, Washington, D. C.

Sir: I have the honor to transmit herewith the official report prepared and filed with me by the State Board of Control of California on the subject of oriental immigration, population and land ownership.

The subject is one of such transcendent importance to the people of California, and is so potential with future difficulties between the United States of America and the oriental countries, that I deem it my duty, in forwarding the report, to outline in brief the history of the development of the Japanese problem in California, together with the legislation already enacted and that now pending. In doing so, I trust I may be able clearly to lay before you the necessity of action by our Federal government in the attainment of a permanent solution of this matter.

AN ASIATIC PROBLEM.

While the report deals with the problem, as an entire Asiatic one, the present acute situation is occasioned specifically by the increase in population and land ownership of the Japanese. Forty years ago the California race problem was essentially a Chinese problem. At that time our Japanese population was negligible. The Chinese immigrants, however, were arriving in such numbers that the people of the entire Pacific Slope became alarmed at a threatened inundation of our white civilization by this oriental influx. Popular feeling developed to such a pitch that many unfortunate incidents occurred of grave wrong done to individual Chinese as the result of mob and other illegal violence. Our country became awakened at the growing danger, and Congress passed the Chinese Exclusion Act, providing for the exclusion of all Chinese laborers and the registra-

(Continued on Third Page.)

McCOMBS CALLS WILSON AUTOCRAT

[BY A. P. NIGHT WIRE.]

CHICAGO, June 21.—William F. McCombs, chairman of the Democratic National Committee from 1912 to 1916, and manager of President Wilson's 1912 campaign, in a statement made tonight before leaving for San Francisco, attacked what he characterized as the President's autocratic assumption of authority.

"President Wilson," he said, "has no more right to call himself leader of the Democratic party, a conception heretofore never entertained by an American, than has Chief Justice White, Speaker Champ Clark or Vice-President Marshall."

McCombs announced that arrangements had been made to obtain for him a seat in the New York delegation, which he predicted, would throw its support to Gov. Cox of Ohio, after casting a complimentary vote for Gov. Smith. He added that he believed a westerner, possibly from the Pacific Slope, would be nominated for Vice-President.

His statements said:

"They tell me America has pledged its word to Europe, and that this word must be redeemed in the process of a national campaign. In my belief, America has pledged itself to nothing. One individual, speaking as such, permitted Europe to believe that he spoke for America. But he had no authority to speak for a nation, for in the last analysis he was nothing more than a self-appointed emissary. Nevertheless, America is asked to validate this signature affixed abroad, a signature which apparently was accepted in good faith by all the European peoples as absolute.

NEGOTIATES TREATY.

"The President negotiates a treaty, but the Senate may or may not concur by two-thirds majority. In this particular instance there has been no concurrence.

"Other nations may want a League of Nations, and it may be that we do. But we do not want to commit ourselves to the League of Nations as it was brought back from Paris. It is an international issue, but it is a highly debatable question as to what importance it should have in a national campaign. Ultimately it is a question for the President and the Senate to decide."

The statement declares for reconstruction at home, rehabilitation of railway and internal waterway transportation and solution for the high cost of living, "wholly apart

(Continued on Second Page.)

LATE MORNING NEWS

Motorman W. R. Geisinger of Hollywood and Vineyard car No. 434, Pacific Electric Railway, was held up by a bandit at the end of the line at Vineyard Junction and Sixteenth street late last night and robbed of $215 worth of travelers' checks, $42 in currency and $150 in Liberty Bonds.

* * *

SAN FRANCISCO, June 21.—Judge James G. Maguire, prominent as a jurist and politician in Central California for many years, died here late last night, aged 67. Judge Maguire came here from Watsonville when a young man and became in turn Assemblyman, Superior Court judge, member of Congress and nominee for Governor on the Democratic ticket. Judge Maguire is survived by two sons, Harold and Willis Maguire. He was a member of the Sovereign Grand Lodge of Odd Fellows.

* * *

HANFORD, June 21.—William J. Forbes, postmaster of Death, Nev., on trial for the murder of Clarence R. Eaton, Visalia carpenter, was found not guilty here tonight. Forbes on the witness stand admitted shooting Eaton to death on a lonely road between here and Coalinga on the night of January 29 last. He declared Eaton had attacked him. He also introduced letters from Eaton to Mrs. Forbes in which the Visalia man invited her to come and live with him.

SHARP TEMBLORS IN SOUTH; ESTIMATE $100,000 DAMAGE; LOS ANGELES IS UNHARMED

An earthquake which rocked Los Angeles and vicinity early last evening left in its wake in Inglewood many partially wrecked business buildings and scores of sharply shaken residences. No persons were seriously injured by the temblor, though two distinct shocks of twelve seconds' duration and four lesser vibrations played numerous freakish pranks and wrought damage that probably will reach $100,000. That in Inglewood is estimated at $75,000.

The disturbed area extended to Long Beach, Riverside and Ventura, but beyond the immediate vicinity of the city the shocks were comparatively light.

The first shock, which was felt at 6:47 p.m., was rapidly followed by a longer one, both of which rocked the tall buildings in the downtown district, cracked walls and caused brief panics and a general rush for exits in hotels, cafes and picture theaters. In some districts the four lighter shocks followed soon afterward.

Serious damage was done only in Inglewood, where walls of buildings fell into the streets, plate-glass windows were smashed, chimneys crumbled, telephones rendered useless and half the town left in darkness.

At Hyde Park the repeated temblors shook the pressed brick facing from the front of each of the five buildings comprising the town's new school group, erected at a cost of $75,000.

This facing, however, fell only at the extensions about each of the large entrances, and the buildings themselves were unhurt. The damage will not exceed $500.

Mrs. William Sippey, 55 years of age, who lived at 1843 Crenshaw avenue, Santa Monica, dropped dead of shock during the earthquake. She was stepping from an automobile at the time and immediately after the vibration started, she fell lifeless to the street.

It was reported to the Sheriff's office at 10 o'clock last night that the Bank of El Segundo and other buildings there had been damaged to some extent.

Deputy Sheriffs Hotz and Johnson and Capt. Butler, head of the police traffic bureau, were sent to Inglewood to preserve order and to assist the people.

Late last night it was reported that the mains and the main plant of the Inglewood Water Company had been damaged to some extent and that every precaution against fire and water shortage would need to be exerted. The City Marshal stated that handbills will be circulated there early today in order to acquaint the community with these facts. The citizens will be asked to use no water except upon the table until such repairs as are necessary can be made by the water company.

STREET IN RUINS.

When the community of Inglewood recovered from the excitement caused by the shocks, it found Commercial street, one of its main thoroughfares, an avenue of crumbled debris.

The Inglewood Hotel, owned by Mrs. J. Foster, suffered the heaviest loss. The two-story brick structure is the largest building in the town and houses several of the community's more prominent business corners. For a distance of 250 feet the front wall toppled into the street, leaving the hotel rooms on the second floor exposed.

In a two-room apartment over the Citizens' Saving Bank of Inglewood live Mr. and Mrs. W. E. McDill. Mr. McDill was in the back room. His wife was sitting in a rocker in the front room. As Mrs. McDill rocked in her chair, the front wall fell into the street, leaving her balanced on the edge of the floor. As the wall fell, it buried an automobile beneath five tons of debris, totally destroying the car which was owned by Fred J. Fehlmann of Palmdale. The automobile was left as if a giant steam roller had passed over it.

The Citizens' Savings Bank, in the same building, was left with its front wall missing and the interior of the structure damaged.

In a near-by meat market, owned by John Duin, the front wall was destroyed and the contents of the market were scattered pell-mell.

The Huribert and Wilson garage survived, with its front wall listed as missing.

MORE WALLS GONE

In the Parent Building, occupied by several business houses, the Inglewood Picture Theater lost its east wall. The front wall of the First National Bank of Inglewood caved outward and fell into the street. The Union Furniture Company suffered heavy loss through the destruction of the interior of its store. Inglewood grammar school was not damaged as severely as other buildings, its upper front corner was missing.

In the building occupied by the Southern California Edison Company's Inglewood substation, Operator Worley and Mrs. Worley were asleep on the second floor. When the shock struck Inglewood, the front and two side walls of the station fell to the ground, leaving the couple uninjured in their bed.

On the first floor, Operator S. Banks was on duty.

Though one of the huge dynamos was partially damaged, throwing half the town in total darkness, Mr. Banks stuck to his post.

OTHER PLACES SUFFER.

Other Inglewood business places that were damaged are: Rexall Drug Store, front gone and glass broken; P. W. Andrews jewelry store, front broken out; H. S. Anderson funeral parlor, front smashed; H. B. Lewis real estate office, similarly wrecked; Inglewood Electric Shoe Shop, front wrecked; E. G. Thompson grocery, brick front torn away and glass broken; Inglewood Home Bakery, windows smashed; billiard hall and barber shop, front wrecked; Unity Grocery, plate glass shattered and brick front collapsed; Rock Bottom Store, front a complete wreck; Wagner's Garage, walls tumbled in. Fite's garage, walls collapsed.

CHURCH TOWER DOWN.

The tower of the Episcopal Church at Inglewood was flung to the ground. It held the figure of an angel and this was shattered as it fell.

City Marshal White swore in a number of deputies to assist in guarding and protecting property while the store fronts are open.

The Inglewood Pharmacy estimated last night a loss of $10,000 in the drug department of its two stores.

About twenty-five persons were in the Inglewood Hotel when the first shock came. As the front walls fell out they rushed to the rear, where the frame structure withstood the shake and they were safe.

The business houses on Commercial street were damaged more than those in other sections of Inglewood, though practically every building in the town was damaged to some extent. Almost every chimney in the residential sections crumbled and broken windows were left in nearly all the homes. Dishes and pans fell from their shelves and rattled upon the floor.

PEOPLE TOPPLED OVER.

Many people were thrown to the floor by the second shock, but despite all the flying glass and tons of brick and lumber, no reports of casualties were received at the local hospitals. As all phones were put out of commission, friends and relatives being unable to communicate with the Inglewood residents hastened to the scene of the earthquake in automobiles by the hundreds.

Regardless of the shaking up, no fires broke out. An unpleasant feature was the breaking of a gas line on Commercial street, where a ditch had been dug for improvement work. The escape of the gas was soon checked.

George M. Easton, Assemblyman from the Sixty-fifth District, was a guest at dinner at the residence of Dan Carter in Inglewood when the earthquake occurred. He reported six distinct shocks, the heaviest so severe that the occupants of the

(Continued on Third Page.)

President Wilson's Designs on the Nomination Are to be Resisted.

CALLS WILSON AN AUTOCRAT.

William F. McCombs Denies President's Claims.

(Continued from First Page.)

from any international affiliations."

It continues:

"When the war broke out, in 1914 naturally America was more or less dazed, and was willing to accept any kind of leadership which might draw it through a possible difficulty. In this moment, the Chief Executive again repeated he was the leader of his party, a conception heretofore never entertained by any American. As well might the Chief Justice of the United States, Mr. White, a Democrat, have made the same proclamation. So might the Speaker of the House of Representatives, Champ Clark. So might the Vice-President, Mr. Marshall, constitutional president of the Senate. But America was concerned with the great issues, and paid no attention to what appeared to be detail.

"It was in such manner that for the first time in the history of this country, autocracy came into being. It was an autocracy which was questioned, but which was accepted by the virtue of necessity. But this unhappy hour has passed, and at San Francisco we again return to true democracy, regardless of placeholders and pot hunters. We have finished with the fine phrase. This country is determined to act in accordance with its unfailing sense of justice. The indignities of autocracy will never again be accepted by this nation. This is fundamental and no confusion will be brought about by diplomatic or financial machinations."

McADOO'S STATEMENT.

[BY A. P. NIGHT WIRE.]

NEW YORK, June 21.—William G. McAdoo, in a statement tonight declared his announcement that he would not permit his name to be presented as a candidate for the Democratic Presidential nomination had no relation to the political interview with President Wilson published the day before. He declared he knew nothing of the interview until he saw it in print, and that the President knew nothing of his withdrawal until after notice of it had been published. The statement follows:

"In order to set at rest absurd rumors and speculation which have been published to the effect that my letter of withdrawal had some relation to the President's interview in the New York World, or carried a concealed purpose, I wish to say, first, that I knew nothing whatever of the President's interview until I saw it in the papers and, second, that the President knew nothing whatever of my letters of withdrawal until he saw it in the public prints."

UNDERCURRENT OF TALK.

With the opening of the Democratic National Convention a week away a stir of activity was noticeable about hotel headquarters today in addition to the preliminary work at the Auditorium where the delegates will gather. It took the form of informal discussion between national committee members and State leaders already on the ground, devoted chiefly to anticipated struggles with platform building. There was virtually no talk as to Presidential candidates.

A plain intimation ran through this undercurrent of platform talk that proposals to modify the Federal Prohibition Enforcement Act were expected by some of the Democratic war horses to share honors with if not to eclipse the League of Nations issue when the framing of this plank is undertaken. Nobody had any direct statement to make or was talking for publication. Some of the men who will have a share in shaping the party's declaration of principles, however, talked much privately of a popular demand that the doctrine of State's rights should apply to beer restrictions."

Taken in connection with the announced purpose of W. J. Bryan to resist any weakening of prohibition enforcement measures the talk brought to the surface the feeling of prominent Democrats already here that a fierce battle on the point in the Resolutions Committee was not to be avoided. They believed also that ultimately the question would be fought out on the convention floor.

Discussion of the League plank apparently awaited the arrival of Senator Glass of Virginia, slated to head the Resolutions Committee, and who is coming direct from a conference with President Wilson.

The contest over the League issue already has been sharply defined in the conflicting views of the President and Mr. Bryan, and talk about the hotel lobbies today did not disclose great immediate interest in the questions involved.

MONTANAN MENTIONED.

The name of Senator Walsh of Montana was injected into the discussion today as the probable permanent chairman of the convention.

The Montana Senator was mentioned by a number of leaders in a tentative way, although others said that they believed Secretary Colby of the State Department would be the man urged by administration forces, despite his statement that he was not a candidate for the post.

No delegations have yet put in an appearance, except for a State leader here and there, coming ahead to arrange accommodations for his associates, and also to look over the ground and pick up ideas from men from other sections of the country. There is little about the city as yet to indicate that it is to play host to its first national political convention next week.

The wires were busy during the day, however, with reports of delegations getting under way from the eastern seaboard, and every arriving train added to the group of well-known figures in Democratic circles slowly assembling about headquarters of the national committee.

SAN FRANCISCO, June 21.—The Democratic National Convention will be picketed by women carrying banners asking what action the body contemplates regarding resumption of trade relations with soviet Russia, it was announced today by Miss Lucy Branham of Baltimore upon her arrival here. Miss Branham is a member of the executive board of the American Women's Emergency Committee of New York City, which sought introduction of an international trade plank into the Republican platform.

Miss Barnham said she was one of the White House pickets arrested in 1919.

COLBY STARTS WEST.

[BY A. P. NIGHT WIRE.]

WASHINGTON, June 21.—Secretary Bainbridge Colby on leaving tonight for the Democratic National Convention, where he will be one of President Wilson's spokesmen, declared he favored indorsement of the League of Nations without any reservations that are nullifying.

Secretary Colby, who is a delegate from the District of Columbia, and who has been mentioned in connection with the permanent chairmanship, held a lengthy conference with the President.

"I don't believe," said Colby, "that the Versailles Treaty with its League of Nations covenant requires any interpretative reservations, the document is so clear. However, if reservations of paraphrases will clarify, there is no objection, but reservations which stultify the main purposes of the League and negative the substance of the covenant are things which no man, solicitous about America's honor, can take into his reckoning."

The Secretary predicted that the convention would meet in a serious and amiable temper to discuss matters of the highest moment.

William V. Mahoney and Miss Cora Leonard Thomas, unsuccessful candidates for places on the District of Columbia delegation to the Democratic National Convention, filed suit in the District Supreme Court today against Judge Robert E. Mattingly, president; John P. Colpoys, secretary, and fifteen other members of the Democratic Central Committee of the district.

The plaintiffs ask an accounting of funds handled by the central committee and demand pro-rata disbursements for candidates in the Democratic primary to the extent of the difference between deposits made by the candidates, which are estimated in the complaint, at $4225 and the cost of the primary, which is placed at not more than $830.

When East Meets West.

Preconvention Encounters.

Norman E. Mack, New York battle-scarred Bourbon, greets Miss Mary E. Foy of Pasadena, Democratic leader in the Southland. Their middle initials are the same, and it is probable they will vote for the same man for President.

DEMOCRATIC CONVENTION FACES PLATFORM BATTLE.

Predict Intense Fight on Covenant of League and Upon Liquor and the Irish Question.

BY ARTHUR SEARS HENNING

[EXCLUSIVE DISPATCH.]

ON BOARD CONVENTION SPECIAL, OMAHA (Neb.) June 21.—One of the hottest platform battles in the history of the Democratic party is destined to take place in the San Francisco convention, in the opinion of prospective members of the resolutions committee en route to the big conclave.

Discussion today revolved about these three issues:

Peace—President Wilson demanding acceptance of his plank indorsing the Wilson covenant without essential change will be fought tooth and nail by the Bryan factions, the Democratic Senators who bolted the President and voted for the Lodge reservations, and by the other anti-administration elements who would not bar out protective reservations, but would subordinate the League of Nations issue to the party policy on the cost of living, labor, trusts, profiteering and other economic questions.

Liquor—There is in prospect a three-cornered contest with Bryan demanding a dry plank, declaring for strict observance of the Eighteenth Amendment and the Volstead Act, with the wets contending for a declaration in favor of light wines and beer and with the administration and many of the practical politicians in the wet and dry camps throwing their weight in favor of silence on the liquor questions.

Ireland—Delegates favoring the incorporation in the platform of a plank on the Irish question are divided, the New York, Illinois and some other delegations advocating an explicit expression of sympathy for the cause of Irish independence while others would not go further than expressing sympathy for the aspirations of all "subject nations" for independence, omitting specific mention of Ireland.

So determined are the opposing factions that the fighting is not likely to be confined to the resolutions committee.

WILSON WILL WIN.

The prevalent opinion is that the committee will accept the Wilson League of Nations plank, decree silence on liquor and refrain from mentioning Ireland specifically. Then the factions defeated in the convention where the spectacular battling will take place.

Senator Walsh of Massachusetts, slated for member of the resolutions committee, is preparing an anti-administration plank on the League of Nations committing the party to protective reservations.

"I think the party should stand for a League of Nations which embodies not theoretically only, but actually, President Wilson's fourteen points," said the Senator tonight.

"I think the convention should not take too narrow a view of the League of Nations," said former Congressman McGillicuddy, chairman of the Maine delegation. "We ought to take a stand in favor of reasonable reservations, but reservations that are not destructive of the treaty."

Mr. McGillicuddy said he favored an outright and specific declaration of sympathy for the cause of Irish independence.

Delegates who have sought the views of Senator Carter Glass of Virginia, who is to be chairman of the Resolutions Committee, found him vigorously opposed to either a "wet" plank or an Irish plank.

"We shall have our hands full for some time attending to the affairs of America without going further afield," Mr. Glass told one delegate.

Senator Glass also asserted at a confab of fellow-Jeffersonians that in his opinion there would be no "wet" plank in the platform, and that the light wines and beer forces would be defeated not only in the Resolutions Committee, but on the floor of the convention if they should submit a minority platform report.

As the Virginia Senator had a forty-minute talk with President Wilson on Saturday and is known to be carrying the Wilson platform planks to San Francisco, his views on these matters were accepted as representing the position of the administration.

Senator Glass declined to discuss for publication his platform views or his conferences with delegates. He was more intent on lambasting the Republicans, particularly on economic issues.

NEW TAX LAWS NEEDED.

"The Republican Congress," said Senator Glass, "has failed to respond to the oft-repeated demands of the President and the Secretaries of the Treasury, to revise the existing tax laws. The present taxes were hastily devised under the prospect of imperative necessity to produce a given amount of revenue for war purposes, but the continuance of such taxes in peace times is indefensible, and can only result in lasting injury to the whole people, if not complete throttling of our economic life.

"The Republican Congress has persistently failed through sheer political cowardice to make a single move toward a readjustment of tax laws, which it denounced before the last election, and is now afraid to revise before the next election."

PARKHURST LEADING IN MAINE PRIMARIES.

GOV. MILLIKIN RUNNING THIRD IN REPUBLICAN GUBERNATORIAL CONTEST.

[BY A. P. NIGHT WIRE.]

AUGUSTA (Me.) June 21.—Frederick H. Parkhurst was leading in the early returns for the Republican nomination for Governor in the State primaries today. John P. Deering was second and Gov. Milliken, third. Louis A. Jack, fourth candidate, was far behind.

For the Republican nomination for Congress in the First District, the only one in which there was a contest, early returns showed J. W. Simpson leading, closely followed by C. L. Beedy.

Returns from 220 precincts out of 633, gave for Governor: Parkhurst, 5982; Milliken, 3779; Deering, 3785; Jack, 613.

Congressmen W. H. White, Jr. in the Second; J. A. Peters in the Third, and I. G. Hersey, in the Fourth, all Republicans, were renominated without opposition.

The Democratic nominee for Governor was B. G. McIntire, unopposed.

ST. PAUL (Minn.) June 21.—A close contest for the Republican gubernatorial nomination was indicated in first returns from today's primary in Minnesota, while returns from the Democratic contest were not sufficient to judge its status accurately.

One hundred and sixty-four precincts out of 3195 in the State gave J. A. O. Preus, "elimination" convention choice, 10,944 votes, and Dr. Henrik Shipstead, indorsed by the national Nonpartisan League, 9293. Most of these precincts were in St. Paul and Minneapolis.

WOMAN AGED EIGHTY FACES MURDER TRIAL.

[BY A. P. NIGHT WIRE.]

PAW PAW (Mich.) June 21.—Re-trial of Mrs. Sarah Tabor on a charge of manslaughter in connection with the death, five years ago, of her daughter, Mrs. Maude Tabor Virgo, was postponed in Circuit Court today until the October term. The defendant, who is 80 years old, is in poor health.

SAYS WILSON TO BE RENOMINATED

Leaders Believe President Will Win Fight.

Party Bewildered at Demands of Executive.

Full Power of Administration is Working.

BY ROBERT B. ARMSTRONG.

[EXCLUSIVE DISPATCH.]

WASHINGTON, June 21.—Woodrow Wilson will seek a third term and a complete and final vindication on the unamended unreserved League of Nations at San Francisco.

Tonight Washington believes that he will win in this determination which has dazed the leaders and created widespread astonishment among the members of the party everywhere.

With six of the ten Cabinet members on the way to the convention with orders to demand a full and complete indorsement of his League of Nations policy and, if necessary, his nomination for a third term the fight against the antileague forces under Bryan is under full away. All past attempts to heal the Jackson Day dinner breach between the President and Col. Bryan have failed and the fight is now on to the finish. The full power of the administration with all its patronage possibilities is to be used as a barrage to drive the delegates where Woodrow Wilson wants them.

Unless there is some compromise the ticket will be Wilson and Marshall for the third time and the platform will contain an unequivocal indorsement of the League plan as enunciated by the President. There will be no dry plank and there will be no encouragement to the wets either by ambiguity in the platform or nomination of an essentially damp candidate either on the first or second places of the ticket.

The determination of Senator Harding, the Republican nominee, to conduct a front porch campaign is responsible, the Democratic leaders say, for the decision of the President to again enter the lists.

Every statement from the White House dealing with the President indicates a studied campaign to show the public that the President is well enough to conduct such a fight. Tonight the local papers contain some new photographs showing the President at work and the motor rides are longer and more encouraging to the public for close inspection of the Chief Executive.

His Philadelphia physician has issued a statement in which he says his famous patient is well on the way to complete recovery. This all on top of a widely circulated interview in the official organ of the administration in Washington in which much space was given to a careful statement of the physical restoration of the President.

THREE WOUNDED IN CONNECTICUT RIOT.

[BY A. P. DAY WIRE.]

WATERBURY (Ct.) June 21.—Three men were shot during a riot near the Scoville Manufacturing Company's plant today. The wounded are Police Lieutenant Richard Leroy, J. J. Bergin of the company's protective force, and an Italian striker.

The trouble began with a gathering of strikers at noon, induced, the police believe, by reports that the Scoville company was to use non-union workmen.

EVERY MORNING IN THE YEAR. Los Angeles Times. The Times Building, First and Broadway.

$1.05 per Month { DELIVERED BY CARRIER. } Single Copies, 5 Cents.

By Mail, in Postal Zones 1 to 4, including California, Arizona, Nevada, $12.00; Monthly, $1.05. In Zone 5, including Colorado, Idaho, Montana, Oregon, Washington, Yearly, $16.00; Monthly $1.50. In Zones 6, 7 and 8, United States, Canada and Mexico, Yearly, $18.00; Monthly, $1.60. Foreign.

Entered as second class matter, December 4, 1891, at the Postoffice at Los Angeles, under the Act of March 3, 1879.

TUESDAY MORNING, JUNE 22, 1920. Vol. XLVIII. No.

THE DAY'S NEWS SUMMED U

THE SKY: Partly cloudy. Wind at 5 p.m., southwest, velocity 10 miles. Thermometer, highest, 92 deg.; lowest, 59 deg. Forecast: For Los Angeles and vicinity: Tuesday fair except cloudy or foggy in morning near the coast; moderate westerly winds. For complete weather data see last page of this section.

THE CITY. Business center of Inglewood was badly damaged by sharp earthquake; woman died of fright in Santa Monica; slight property damage was done in Los Angeles.

General Petroleum Company lost injunction plea and Navy's seizure of oil was legalized by court, which also decided jury must pass on question of price.

Mayor was vindicated of charge of bias against accused police detective and court rules he may hear charges; Snyder declares he won't sit at sessions.

Fifty civic organizations decided at mass meeting to launch campaign for bonds for erection of mammoth war memorial building.

Fisherman, supposed head of moonshiners' colony, was captured at Santa Barbara and part of stuff seized on his premises explodes in jail.

San Diego's census total is 74,683, a gain of 88 per cent, making city fourth in State and placing it above Sacramento.

PACIFIC SLOPE. Noted Shriner and Santa Rosa woman wedded at convention of Mystic Order in Portland.

Proposed constitutional amendment to extend land [illegible] projects for soldiers declared unconstitutional by Supreme Court.

Rough Riders plan [illegible] on Guadalupe Day, June 28, [illegible] on this anniversary date [illegible] years.

WASHINGTON. [illegible] ing to receive formal notice [illegible] nomination, July 22 at his home in Marion, O.

GENERAL EASTERN. [illegible] Coast delegation at [illegible] Rotary meet in Atlantic City [illegible] to have 1921 convention in Los Angeles.

Former Chairman McCombs of the Democratic National Committee calls President an autocrat.

California delegation is [illegible] far in hard fight for [illegible] General Federation of Women's Clubs election.

Government investigating [illegible] race riot; alleged negro [illegible] spoken in behalf of [illegible] son at third party meeting.

Rail strike at Baltimore [illegible] declare Pennsylvania [illegible] when more than half the [illegible] turn.

FOREIGN. Attack on [illegible] bathing on English beach [illegible] demonstration of women [illegible] councillor.

Plan of Elihu Root for [illegible] judges of the International Court of Justice is accepted by [illegible] meeting at The Hague.

Russian radicals [illegible] operating in England and [illegible] in hope of adding to the [illegible] ment.

Graygo soft collars Hand Tailored

50¢ 75¢ and $1.00

20% Reduction On All Full Dress Outfits

Woolf & Beal

"The Full Dress Men"

Second Floor

Merchants Bank Building

Sixth and Spring

Could anything be greater than the greatest art?

The Victrola brings you the most famous artists true to the life. It does not detract one iota from the beauty of their interpretations—and nothing can be added! To vary their exquisite performances in any way would be to spoil the artists own interpretations. There is no improving on the art of the world's greatest singers and instrumentalists—on their lifelike interpretations brought to you by the Victrola.

Victrolas $25 to $1500. Victor dealers everywhere. New Victor Records demonstrated at all dealers on the 1st of each month.

VICTROLA

REG. U. S. PAT. OFF.

Victrola XVII, $350
Victrola XVII, electric, $415
Mahogany or oak

This trademark and the trademarked word "Victrola" identify all our products. Look under the lid! Look on the label!

VICTOR TALKING MACHINE CO. Camden, N. J.

Victor Talking Machine Company

Camden, New Jersey

TH SHOCK CONFINED TO REGIONS NEAR CITY.

tion Not Felt in Much of South; all Panics, Psalm Singing and Excitement Caused Downtown.

(Continued from First Page.)

...ot leave until the vibra... ...CHIMNEYS FALL. ...work pretty well shaken ...Mr. Easton. "The coffee ...was flung from the stove ...and dishes were broken. ...from most of the ...the way from Inglewood ...ounce." ...have experienced con... ...difficulty in getting ... ...ated at Inglewood last ...the shelves in the drug ...ased under the strain of ...precipitating tons of ...preparations to the ...they were spilled. ...regular thing that no... ...felt in the quake, but ...caused by the fact that ...shortly after the dinner ...the streets were com... ...people suffered severely ...severe shock, citizens of the ...panic-stricken, while the ...was in progress, but ...first wave of excitement ...and it was learned that ...had no casualties, the ...were able to see a funny side ...There was also a ...feeling of thankfulness that ...had been spared.

...OTHER DISTRICTS.

...force of the shock was ...regions immediately ...west of Los Angeles, and ...runs to the southwest por... ...city, between the busi... ...and Inglewood. The ef... ...fisher at points east of the ...as far inland as San Bernar... ...at San Diego and in the ...Valley the earthquake was ...At Ventura the principal ...perceptible for perhaps ...minute, but was very light. ...It was generally believed ...was a passing train. Hemet ...Jacinto did not feel it. At ...there was only a slight ...for a few seconds. No ...was felt at Santa Barbara. ...minor shocks were felt at ...Pedro, but there was no ...Redondo Beach also felt ...quake, but no harm was done ...

...Both reports that, while ...shock was felt all over the city, ...no damage was done. Artesia people ...quake lasted thirty seconds, ...Pasadena states that the tem... ...barely two there. In Whit... ...were two shocks of a total ...of twenty seconds. At ...Monica it seemed like one long ...lasting thirty seconds. Three ...clocks were felt in Pasa... ...trembling over a minute. ...At Angeles Harbor the quake lasted about fifteen seconds, and three distinct shocks were felt closely following each other. No damage was done there.

INJURED IN FLIGHT.

The first victim of the quake, officially recorded in the city, was Louis Newhouse, 30 years old, a barber living at 317 North Figueroa street. He was in the Hotel Savoy Building, Sixth street and Grand avenue, when the shock made the tall and narrow hotel "swing like a pendulum," according to his description. He was leaving the building in a hurry, but some one back of him had greater speed and more weight. As Newhouse reached the door he was flung violently forward and was thrown under an automobile, striking his head against the axle and receiving a deep scalp wound. He was taken to the Receiving Hospital exactly five minutes after the first shock and was being examined by the physicians a few moments later.

The quake was responsible for the crossing of the fire alarm box wires at Twenty-second street and Grand avenue. The alarm was sounded at the headquarters and the apparatus was sent out to the location. The first few minutes after the quake, however, were without any genuine fire alarms.

The south wall of the first building north of The Times Building was crumbled somewhat at the top, and a narrow fissure was torn in the rear wall. The facing on the east edge of the structure occupied by the American Engraving Company on First street was cracked loose, and may have to be torn down and rebuilt.

MINOR DAMAGE.

At the O. T. Johnson Building, Fourth street and Broadway, the terra cotta arch above the doorway was cracked and also the brick, for about a dozen rows above. Some plaster on the ground between Boos Bros. Cafeteria and the Metropolitan Building gave rise to erroneous reports that the latter was sprung.

A man asleep on the third floor of the Culver Building, 104 Broadway, was awakened by the falling of plaster on his face.

At the Bible Institute, the members of the Fishermen's Club were assembling, when the shock came, and other students were present. They adjourned to the street, where they sang several hymns.

TURRET IS LOOSENED.

The turretted chimney of Temperance Temple, the W.C.T.U. Building on the northwest corner of Temple street and Broadway, was partially knocked loose from its mooring on the wall of the structure, according to Police Lieutenant Jackson, who investigated. It is not believed that it will fall unless another shock is felt, but a patrolman was stationed at the building last night as a precautionary measure. The chimney will be repaired today, the owners told the police.

Telephone service in the region covered from the Vermont exchange was cripped when the earthquake put battries of liquid cells out of commission, and with them, all the automatic telephones of that exchange. Four of the operators fainted at their boards.

Lively scenes at the various cafeterias were the first reaction on the nerves of timid diners. Persons, with trays in their hands bolted from some of the food emporiums; at one place the proprietor pursued the crowd into the street and loudly demanded the money which fleeing patrons had neglected to pay.

At the theaters, some tickets were turned back by timorous persons, who had got enough amusement for one evening.

TOO IMAGINATIVE.

For several hours following the shock, crowds gathered in front of the large downtown buildings, and with better imagination than eyes discovered that that the building were out of line at the tops.

At the Alexandria, the guests fled from their rooms to the main lobby and into the street. One woman brought down a piece of plaster as large as her hand which she said fell from the ceiling. The top of the building was shaken severely, but no damages of consequence was done.

Immediately after the shock was felt, a crowd gathered in front of Grauman's Theater, pointing up between that building and the Laughlin Building, next door. A good deal of plaster was in the alley between the buildings, which the crowd believed had been shaken down, and some argued that one or the other of the buildings was shaken a bit out of plumb, so that they leaned toward each other. Mr. Grauman and tenants of the Laughlin Building laughed at the idea. Mr. Grauman said the plaster had fallen from a wheelbarrow in which it had been taken in for use on the stage yesterday morning.

GIRL STUDENTS TO ACT AS USHERS.

[BY A. P. DAY WIRE.]

SAN FRANCISCO, June 21. Thirty girl students divided equally between the University of California and Stanford University and one hundred men students also divided equally between these two institutions, were officially notified today of their selection as ushers at the Democratic National Convention. The students were selected by the presidents of the Democratic clubs of their respective universities. They will wear badges and other insignia representative of the university which they attend.

The special province of the girl ushers will be to show the women delegates to their seats.

ITALIAN ACE TO WED NEW ORLEANS GIRL.

[BY A. P. NIGHT WIRE.]

NEW YORK, June 21.—P. R. Piccio, a lieutenant-colonel in the Royal Italian air forces and an ace with an official record of thirty-two enemy planes downed, today took out a license to marry Miss Loranda Batchelder of New Orleans, former Red Cross nurse. He wears English, French, Belgian and Italian war decorations.

Good for Indigestion.

If you are troubled with indigestion take a few doses of Chamberlain's Tablets. They strengthen the stomach and enable it to perform its functions naturally. They also cause a gentle movement of the bowels. You will be surprised when you see how much better you are feeling after taking a few doses of them.—[Advertisement.

New potatoes, $6 a sack. Hurry! 908 S. Broadway.—[Advertisement.

ASK NATION TO CURB JAPANESE.

Gov. Stephens Wants Strict Exclusion Act.

Urges Diplomatic Negotiations With Nippon Empire.

Asiatics Constitute a Real, Growing Menace, He Says.

(Continued from First Page.)

tion of all Chinese at that time lawfully within the country. The statute was sufficiently comprehensive effectively to exclude further Chinese immigration and to make difficult, if not impossible, the evasion of the spirit of the act. As a result of this enactment there has been a substantial reduction in the Chinese population of California.

JAPANESE LABOR.

In the meantime, however, we have been developing an even more serious problem by reason of the influx to our shores of Japanese labor. Twenty years ago, our Japanese problem was nominal. Ten years ago, the census reports of the United States government showed a Japanese population in California of 41,356. A survey and computation recently made by the Board of Control of the State of California, indicates that at the present time this Japanese population has been more than doubled. It amounting now, to 87,279. The best figures available indicate that our Japanese population comprises between 80 and 85 per cent of the total Japanese population of continental United States.

The Japanese in our midst have indicated a strong trend to land ownership and land control, and by their unquestioned industry and application, and by standards and methods that are widely separated from our occidental standards and methods, both in connection with hours of labor and standards of living, have gradually developed to a control of many of our important agricultural industries. Indeed, at the present time, they operate 623,752 acres of the very best lands in California. The increase in acreage control within the last decade, according to these official figures, has been 412.9 per cent. In productive values, that is to say, in the market value of crops produced by them, our figures show that as against $6,235,856 worth of produce marketed in 1909, the increase has been to $67,145,730, approximately tenfold.

DEVELOPMENT RAPID.

More significant than these figures, however, is the demonstrated fact that within the last ten years Japanese agricultural labor has developed to such a degree that at the present time between 80 and 90 per cent of most of our vegetable and berry products are those of the Japanese farms. Approximately 80 per cent of the tomato crop of the State is produced by Japanese; from 80 to 100 per cent of the spinach crop; a greater part of our potato and asparagus crops, and so on. So that it is apparent without much more effective restrictions that in a very short time, historically speaking, the Japanese population within our midst will represent a considerable portion of our entire population, and the Japanese control over certain essential food products will be an absolute one.

Aside from the economic aspect, however, and even more important than this, is the social problem inevitably developing to an acute degree. The figures contained in the report will not be understood in their true significance without the supplementary explanation that these land holdings and land products are in well-defined locations within the State and not spread broadcast.

STRONG RACE INSTINCT.

The Japanese, with his strong social race instinct, acquires his piece of land and, within an incredibly short period of time large adjoining holdings are occupied by people of his own race. The result is that in many portions of our State we have large colonies of Japanese, the population in many places even exceeding the white population. These Japanese, by very reason of their use of economic standards impossible to our white ideals—that is to say, the employment of their wives and their very children in the arduous toil of the soil—are proving crushing competitors to our white rural populations. The fecundity of the Japanese race far exceeds that of any other people that we have in our midst. They send their children for short periods of time to our white schools, and in many of the county schools of our State the spectacle is presented of having a few white children acquiring their education in classrooms crowded with Japanese. The deep-seated and often outspoken resentment of our white mothers at this situation can only be appreciated by those people who have struggled with similar problems.

It is with great pride that I am able to state that the people of California have borne this situation and seen its developing menace with a patience and self-restraint beyond all praise. California is proud to proclaim to the nation that despite this social situation her people have been guilty of no excesses and no indignities upon the Japanese within our borders. No outrage, no violence, no insult and no ignominy have been offered to the Japanese people within California.

QUALITIES ADMIRABLE.

It is also proper to state that I believe I speak the feelings of our people when I express to you a full recognition of the many admirable qualities of the Japanese people. We assume no arrogant superiority of race or culture over them. Their art, their literature, their philosophy, and, in recent years, their scientific attainments, have gained for them a respect from the white peoples in which we, who know them so well, fully share. We have learned to admire the brilliance of their art and the genius that these people display. We respect that deep philosophy which flows so placidly out of that wonderful past of theirs and which has come down through ages that antedate our Christian era. We join with the entire civilized world in our admiration of the tremendous strides which the Japanese nation itself has made, in the last two generations, unparalleled as its carreer is in the history of nations. We respect the right of the Japanese to their true development and to the attainment of their destiny. All these matters I am at pains to emphasize so as to convince you, and through you, the people of our United States, that this problem of ours is not an insignificant or temporary one. It is not factious. It has no origin in narrow race prejudice or rancor or hostility. It is, however, a solemn problem affecting our entire occidental civilization. It has nothing to do with any pretensions of race superiority, but has vitally to do with race dissimilarity and unassimilability.

CANNOT ASSIMILATE.

But with all this, the people of California are determined to repress a developing Japanese community within our midst. They are determined to exhaust every power in their keeping to maintain this State for its own people. This determination is based fundamentally upon the ethnological impossibility of assimilating the Japanese people and the consequential alternative of increasing a population whose very race isolation must be fraught with the gravest consequences. California stands as an outpost on the western edge of occidental civilization. Her people are the sons or the followers of the Argonauts who wended their way westward over the plains of the Middle West, the Rocky Mountains and the desert; and here they set up their homes and planted their flags; and here, without themselves recognizing it at the time, they took the farthest westward step that the white man can take. From our shores roll the waters of the Pacific. From our Coast the mind's eye takes its gaze and sees on the other shores of that great ocean the teeming millions of the Orient, with its institutions running their roots into the most venerable antiquity, its own inherited philosophy and standards of life, its own peculiar races and colors.

The Pacific, we feel, is shortly to become one of the most important highways of commerce on this earth. Amity and concord and that interchange of material goods as well as ideas, which such facilities offer, will inevitably take place to the benefit of both continents. But that our white stock will readily intermix with the yellow strains of Asia, and that out of this interrelationship shall be born a new composite human being, is manifestly impossible.

NO BLOOD FUSION.

Singularly enough, while historical facts are not always susceptible of scientific demonstration, it is true, if our study serves us, that the blood fusion of the Occident and the Orient has nowhere ever successfully taken place. Whether the cause be but a social sense of repugnance, or whether it be insuperable scientific hindrances, is utterly beside the question. We stand today at this point of western contact with the Orient, just as the Greeks who settled in Asia Minor 3000 years ago stood at its eastern point. And while Mesopotamia and the country to the East thereof were the highways of intercourse between the Orient of that time and the Occident of that era, and while, historically, there was much of contact and conflict between the types representing the two standards of civilization, history does not show any material fusion of either blood or idea between these peoples.

California harbors no animosity against the Japanese people or their nation. California, however, does not wish the Japanese people to settle within her borders and to develop a Japanese population within her midst. California views with alarm the rapid growth of these people within the last decade in population as well as in land control, and foresees in the not distant future the gravest menace of serious conflict if this development is not immediately and effectively checked. Without disparaging these people of just sensibilities, we cannot look for intermarriage or that social inter-relationship which must exist between the citizenry of a contented community.

PROBLEM OF SCHOOLS.

It may be an exquisite refinement, but we cannot feel contented at our children imbibing their first rudiments of education from the lips of the public school-teacher in classrooms crowded with other children of a different race. They do not and will not associate in that relationship prevalent elsewhere in the public schools of this country. We recognize that this attitude is too deep seated to remove. And we recognize that with this attitude goes the necessity of Japanese isolation and that inevitable feeling which a socially proscribed race always develops.

California wants peace. But California wants to retain this commonwealth for her own peoples, where they may grow up and develop their own ideals. We are confronted at this time by the problems that have arisen in the Hawaiian Islands, where the Japanese have now developed to an extent which gives them a preponderance, I am informed, in the affairs of that territory. That mistake of Hawaii must not, and California is determined shall not, be repeated here.

This communication and the report accompanying it are prompted by a situation prevailing in California today, which we hope may lead to diplomatic correspondence on your part with the empire of Japan. In 1913, the Legislature of this State passed a statute forbidding the ownership of agricultural lands by Japanese, and limiting their tenure to three-year leaseholds. It was the hope at that time that the enactment of this statute might put a stop to the encroachment of the Japanese agriculturalist. This legislation followed some years after a proposed bill by the Legislature providing for separate schools for Japanese students.

GENTLEMAN'S AGREEMENT.

At the time of the school legislation, however, the appeal on behalf of the United States government to refrain from enacting such a drastic law was very urgent and was supported by an assurance on the part of the Federal government that necessary arrangements would be made with Japan, stopping the further immigration of Japanese labor. These negotiations led to the so-called "Gentlemen's agreement." There can be no doubt that it was the intent of our government, by this agreement, to prevent the further immigration of Japanese laborers. Unfortunately, however, the hoped for results have not been attained. Without imputing to the Japanese government any direct knowledge on the subject, the statistics clearly show a decided increase in Japanese population since the execution of the so-called "Gentlemen's agreement." Skillful evasions have been resorted to in various manners. "Picture brides" have been brought in, and upon their arrival set to work on the farm lands; relatives of those already here were brought in under the guise of dependents; large numbers have come illegally across the Mexican border. As to the latter, of course, it is in the nature of things impossible to give official statistics, as those who came in this manner came illicitly. The realization of this lack of entire good faith on the part of the Japanese led the California Legislature in 1913 to pass the existing law, despite the expostulation of a distinguished predecessor of yours in your present office, who made an official visit to the Capitol of this State at that time.

LEGISLATION EVADED.

Again, I deplore the necessity of stating that the spirit of the anti-alien land legislation passed in 1913 has been evaded and broken through the resort to certain legal subterfuges which have almost frustrated the very purpose of the enactment. These evasions have been accomplished through the medium of corporations, trustee stock ownership, trustee land ownership, and the device of having native infant children of Japanese parentage made grantees of agricultural lands controlled and operated exclusively by their noneligible parents. At the last session of the Legislature, held in the spring of 1919, further legislation against the Japanese was proposed. At that time action was deferred mainly upon the advice of Secretary of State Lansing, who cabled from Versailles explaining to our Legislature that in view of the Peace Conference then in session, at which Japan was a participant, any Japanese legislation would be unfortunate and strongly implying that it might seriously affect the result of the Peace Conference. Again, California patriotically acceded for the good of the whole country.

I took occasion at the same time to urge the Legislature of California to defer drastic action until the State had acquired reliable information on the subject through the medium of one of its important commissions, the State Board of Control. My views, as expressed then, and from which I have had no occasion to recede, were that the grave problem could not be effectually dealt with except through the medium of the Federal government and action by the Federal government could only be secured by the presentation of reliable information. I told the people of this State that upon the compilation of the necessary information I should deem it my duty to urge such action, both by the State and Federal governments, as the situation might require and the facts warrant. The accompanying report is the result of a painstaking search for the facts. In its cold, statistical way, it tells graphically our story. The human side is untouched. With this information officially presented to the people of our State, we must seek relief.

NOT OF SERVICE STOCK.

In dealing with this problem, we cannot very well take precedent out of the experience of the nation with the previous race question, which so bitterly aroused all the sectional feelings of our people and led to the Civil War. There is one vital difference. The Japanese, be it said to their credit, are not of servile or docile stock. Proud of their traditions and history, exultant as they justly are at the extraordinary career of their country, they brook no suggestion of any dominant or superior race. Virile, progressive and aggressive, they have all the race consciousness which is inseparable from race quality. And it is just because they possess these attributes in such marked degree

(Continued on Ninth Page.)

Josef Hofmann

makes records of his wonderful playing for one instrument only—and that instrument is the Duo-Art Reproducing Piano. Hofmann is regarded by many as the world's greatest pianist. When artists of this type express a decided preference for the Duo-Art over other instruments of its kind, surely their opinions can be accepted as proof of Duo-Art superiority.

The DUO-ART

reproduces the playing of the world's greatest pianists with absolute accuracy. In addition to this it is a wonderful Pianola and is a fine piano for hand playing. It is made in Steinway, Steck, Wheelock, Stroud and famous Weber models—in both upright and grand styles. Prices begin at $900. Liberal monthly terms if desired.

Geo. J. Birkel Co.

"The Steinway House"

446-448 South Broadway

Victor Victrolas—Columbia Grafonolas—The Vocalion—The Blue Bird

E&W

EARL & WILSON

EVER since Washington Wilson drew this trade mark with his own pen in 1867 it has represented all the style and durability that can be put into a Collar or Shirt.

EARL & WILSON, Troy, N.Y. makers of Collars & Shirts

wonderland

Shasta Resorts

...tels, cottages, camps ...ains, lakes and streams; ...ests and peaceful valleys. ...ed fares are available every ...

...refer to many other places ...Land of a Thousand Wonders ...you must everywhere.

...Pico 938 West Seventh ...Grand Avenue of Fifth Street ...Phone Pico 9000

Southern Pacific Lines

The Wiley B. Allen Co.

BUY THIS BRUNSWICK NOW; THE FINEST AT ITS PRICE—$115

Nowhere at equal price can so much be had in musical pleasure and satisfaction as in this beautiful Brunswick. It is more than meeting the demand for a phonograph of highest artistic character at a most modest price. And, like all Brunswicks, it plays perfectly the records of all artists and all makers. You may buy as follows:

Brunswick, style 7, any wood $115
Records of your own selection 10
$125

Send check for $15 with order; balance in Twelve Payments.
SEND YOUR ORDER TODAY

Name ..... Address ..... (Times)

Everything Musical in Our Mail Order Dept.

416-418 SOUTH BROADWAY

PIANOS PLAYER-PIANOS MUSIC — The Wiley B. Allen Co. — TALKING MACHINES RECORDS

MASON AND HAMLIN PIANOS

OTHER STORES: SAN FRANCISCO, OAKLAND, FRESNO, SAN DIEGO, SAN JOSE, SACRAMENTO, PORTLAND, ORE.

Sure Relief

6 BELL-ANS Hot water Sure Relief

BELL-ANS FOR INDIGESTION

THE OWL DRUG CO

The Beauty Wonder of the Age—

THE STAR VIBRATOR

for use in your own home $5.00 Complete

More than half a million women keep their skin and hair beautifully youthful by once or twice a week home treatments with the electric vibrator.

Quick, convenient, eliminates "beauty parlor" worries.

Skin, Scalp and Hair respond surprisingly soon to this delightfully soothing method.

Don't have a pale, oldish, unattractive complexion or coarse, brittle, unmanageable hair.

Stir up your circulation, bring back the roses to your cheeks.

Look and feel your best—always.

Electric massage is the secret.

The Star Vibrator is for *men* as well as for women. After a hard day's work in the office or a long automobile trip, nothing is so refeshing as an electric massage.

Men by the thousands use this daily after shaving.

It also gives quick relief from headaches, insomnia, neuralgia, indigestion and intestinal disorders, rheumatism, stiff joints, nervousness, etc.

Star Vibrator is a simplified and perfected vibrator, made of the best materials —a product of the highest grade of workmanship.

Price complete with three applicators $5.00

Special demonstration at all Owl Stores This Week.

The Owl Drug Co

THE STORES OF QUALITY AND SERVICE

This Ad. Also Applies to Our Pasadena Store. Fair Oaks and Colorado.

L. A. Telephone 10869—Main 869. Mail Orders Filled.

The Times Free Information Bureau
619 South Spring Street

THE TIMES FREE INFORMATION AND RESORT BUREAU is for the accommodation and benefit of persons seeking interesting routes of travel, desirable hotels and rest, recreation and recuperation at the seashore or in the mountains.

Particulars are furnished by competent attendants and by correspondence to the general public regarding rates and attractions of railroad and steamship lines, hotels and pleasure and health resorts. Descriptive circulars and transportation literature are kept on hand for inspection and distribution. This service is absolutely free. Literature may also be obtained at the New Times Building, Broadway at First street. PERSONS CONTEMPLATING VISITING LOS ANGELES ARE PRIVILEGED TO HAVE THEIR MAIL ADDRESSED TO THE BUREAU.

Resorts

The Beautiful
EMPRESS
VICTORIA, B.C.

A charming climax to your western trip. Then delightfully east through Canada. East meets West in a garden of roses at The Beautiful Empress—a perfect Canadian Pacific Hotel with all the charm of a great country place in Southern England or Northern France. Motoring on Malahat Drive and through 1000 miles of wonderland. Golf, tennis, fishing, sea bathing. Music, dancing.

For reservations:—CANADIAN PACIFIC HOTELS
A. A. Polkamus, 605 S. Spring st. Los Angeles

ARLINGTON HOTEL
SANTA BARBARA

An absolutely Fireproof Hotel—All Outside Rooms, affording plenty of light and air—Headquarters for Tourists from all parts of the world. (Private lavatory attached to every room.) Ideal climate the year round. Automobile road is now perfect, 2½ hours' run, Los Angeles to Santa Barbara. Unexcelled facilities for care of automobiles in hotel grounds.

E. P. DUNN, Lessee.

The Most Attractive and Sportiest Golf Links in California

WHERE EVERY MINUTE OF YOUR SEASIDE OUTING WILL BE ENJOYED.

MERRITT JONES HOTEL
OCEAN PARK

FINEST AND MOST IDEALLY SITUATED HOSTELRY ALONG SANTA MONICA BAY. Right in the center of all amusements of Venice, Ocean Park and Santa Monica. 150 cool and delightfully furnished rooms. ABSOLUTELY FIREPROOF. EUROPEAN PLAN. Right at Marine Street and Speedway. Phone 62141 for accommodations.

CAMP CURRY-YOSEMITE

—nearest points of interest—meets its service, entertainment and hospitality. Rates, $4 per day (in tents.) $6 (in bungalows.) American Plan. For Reservations, folders and excursion rates apply to
CAMP CURRY OFFICE, 613 S. Spring St.

Yosemite and Mariposa Big Trees
Via the HORSESHOE ROUTE
SEVEN-PASSENGER PIERCE-ARROW AUTO SERVICE DAILY FROM MERCED
"Just Like Going in Your Own Car"
For Tickets, Seat Reservations, and everything necessary for the trip, see FRANK JUDAH, 621 S. Spring St. Phone Main 1799.

DANCE in ICED AIR
At the ALEXANDRIA

VENETIAN SQUARE, Long Beach, Cal.
Two city blocks of 3-room bungalettes, beautifully furnished, spacious grounds, PRIVATE BEACH equipped with special recreation apparatus. Opens June 1. Weekly or monthly rates. Address Manager, Venetian Square, Long Beach, Cal.

SOBOBA HOT SPRINGS SAN JACINTO, CALIFORNIA
All Modern Conveniences.
ALTHOUSE BROTHERS, PROPS.
THOROUGHLY MODERN.
WATERS OF UNEXCELLED CURATIVE PROPERTIES.
FOR FULL INFORMATION CALL SOUTH 5967.

MT. WILSON ELEVATION 6000 Feet

Three hours from heart of city to summit. Hotel and bungalows. Strain's Camp, housekeeping tents, reasonable rates, wonderful scenery on mountain auto road. Open to public for private machines. Daily stages leaving Los Angeles Union Bus Station at 9 a.m.; Pasadena, 56 E. Colorado, 10 a.m. For reservation phone Fair Oaks 24-F-2; Peck-Judah, Main 1799.
W. E. CORY, Manager.

YE ARCH BEACH TAVERN Take trolley car to Santa Ana, or Crown Stage (at either L. A. or Santa Ana.) Large, cosily furnished rooms; generous menu; $4 and $5 day, $21 and $28 week. Located on picturesque mountain side, overlooking the ocean. For full particulars address Ye Arch Beach Tavern, Laguna Beach, Cal., or Times Information Bureau, or phone West 4432.

Low Rates and every comfort at **Ye Alpine Tavern Mt. Lowe** 2 hrs. from Los Angeles by Pacific Electric

BEVERLY HILLS HOTEL and BUNGALOWS WHERE COOL TEMPERED SEA BREEZES BLOW
—A Paradise for the lover of sports in the out-o'-doors. Phone collect for accommodations.

SEVEN OAKS In a land of flowing mountain streams and green meadows. Phone or address Manager Seven Oaks, Redlands, Cal.

CATALINA MARINE BAND CONCERTS
AFTERNOONS AND EVENINGS
Daily, at Avalon, Catalina Island

VENICE BIG CARNIVAL
JULY 3rd, 4th and 5th

SWITZER'S A GENUINE ALPINE HOME
In the heart of the Sierra Madres. Daily stage from Pasadena and short trail trip. Boarding and housekeeping tents and cabins. Headquarters for the Switzer-land Camping Tours.
LLOYD B. AUSTIN, Proprietor, Box 344, Pasadena.

Resorts

The SUNSET INN
"pride of the Palisades"
(SANTA MONICA)

MIKE LYMAN
Creates the Diversions

Phone:
Santa Monica 21220
21421
For Reservations

Opening Nights
Tomorrow
also
THURSDAY and FRIDAY
FRENCH CUISINE
and service under personal supervision of E. A. Brandstatter.
"OH! SUCH MUSIC!"

BEVERLY HILLS HOTEL AND BUNGALOWS

THE SUMMER MONTHS COULD NOT BE MORE DELIGHTFULLY SPENT THAN AT THIS CHARMINGLY SITUATED HOSTELRY MIDWAY BETWEEN LOS ANGELES AND THE OCEAN.

WHERE
COOL, TEMPERED SEA BREEZES
ARE ENJOYED

together with a magnitude of outdoor recreations. Picturesque Bridle Paths and Motor Boulevards. Surf Bathing Parties; Golf, Tennis, Dancing and numerous pleasures for the little folks. Near Country Clubs and convenient to all points of interest.

AMERICAN PLAN OPEN THE YEAR ROUND

Phone 60304 for accommodations. STANLEY S. ANDERSON, Mgr.

BEVERLY HILLS—CALIFORNIA.

ISLAND VILLA
CATALINA ISLAND

Famous Canvas Cottage City—800 Villas neatly furnished. Maid Service. European plan. Moderate rates.

Enjoy an ideal outing on the Magic Isle without housekeeping cares.
Illustrated folder upon request. Please make reservations early.
Daily Ex. Sunday
Lv. Los Ang. 9:00 a.m. 4:00 p.m.
Lv. Harbor. 10:00 a.m. 4:15 p.m.
Ar. Avalon. 12:15 p.m. 7:15 p.m.
(Subject to change without notice)

SANTA CATALINA TICKET OFFICE
6th & MAIN STS. PAC. ELEC. BLDG.

SAN LUIS HOT SULPHUR SPRINGS.

Under new management. Rates $18.00 to $25.00 per week, American plan. The most ideal resort for pleasure, health and recreation. A mountain and seaside resort in one. Situated half-way between Los Angeles and San Francisco, one-quarter mile off Coast Highway. Natural Hot Sulphur Springs, guaranteed to cure rheumatism, kidney, liver and stomach ailments. Tub, plunge and surf bathing. Excellent trout, bass and sea fishing and hunting. Dancing, boating, riding, mountain trails, tennis. Excellent meals and accommodation. Phone 205-J-1. Write or wire at our expense for reservation. Round trip on S.P.R.R., $12.88. Reduced rate on Pickwick Stage.
WALTER F. RAU, Owner, San Luis Obispo, Cal.

Los Angeles Hotels

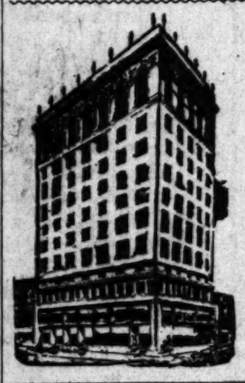

THE HOTEL SAVOY
of Los Angeles
On Grand at Sixth
ABSOLUTELY FIREPROOF
All Outside Rooms
"TARIFF FROM $2.00."

A SOLUTION OF THE HIGH COST OF LIVING—
ROSSLYN HOTEL!
BREAKFAST, 25c TO 75c; LUNCH, 50c; DINNER, 75c.

STORAGE, MOVING AND FREIGHT FORWARDING

COLYEAR'S FIREPROOF STORAGE
Phone 60577 415 S. SAN PEDRO ST. Main 3117
STORE YOUR FURNITURE IN
Private Locked Rooms $1.50 Per Month
MOVING, PACKING, SHIPPING.

Steamships

White Flyer Line
$20 ROUND TRIP TO SAN FRANCISCO
Sails Friday, 9:30 p.m.
Berth and Meals Included
American Travel Bureau
GENERAL AGENTS
Tel. 63485 517 SO. SPRING ST.

CALIFORNIA & MEXICO STEAMSHIP CO.
M. S. MAZATLAN
SAILS JUNE 30 FOR
ENSENADA — LA PAZ — GUAYMAS
TOPOLOBAMPO — MAZATLAN
SAN BLAS — MANZANILLO
Apply 794 Pacific Electric Building.
Phone Main 8.

AUSTRALIA
Honolulu, Suva, New Zealand
The Palatial Passenger Steamers
R.M.S. "Niagara," 20,000 Tons
R.M.S. "Makura," 12,500 Tons
Sail from Vancouver, B. C.
For fares and sailings apply Can. Pac. Ry., 605 S. Spring St., L. A., or to Canadian-Australian Royal Mail Line, 440 Seymour St., Vancouver, B. C.

FEDERATION IS NEAR ELECTION.

Hard Campaign on at Biennial Meet in Des Moines.

California Delegates do Not Express Preference.

San Fernando Woman is Making Many Friends.

(BY A. P. NIGHT WIRE.)

DES MOINES, June 21.—Voting for officers of the General Federation of Women's Clubs will begin tomorrow at the biennial convention and continue the greater part of the day. More than 1500 delegates are eligible to vote.

Mrs. T. G. Winter of Minneapolis, and Miss Georgia A. Bacon of Massachusetts, were the only two nominated for president. Their respective supporters and campaign managers were working hard tonight to get the uninstructed and doubtful States in line before the polls open tomorrow.

The nominating committee today reported the names of Mrs. W. S. Jennings of Florida, and Mrs. Eugene Reilley of North Carolina, as candidates for the first vice-presidency. The result of the election probably will not be announced until Wednesday.

Child welfare as a home economics problem was considered at one of the sectional meetings. Mrs. Ira Couch Wood of Chicago declared malnutrition was the source of the majority of the children's defects. Malnutrition, she declared, is caused by physical defects, lack of home control, over-fatigue, faulty food habits and faulty health habits. Eighty per cent of the school children are defective, she asserted, but only 3 per cent of the causes of malnutrition could be traced to actual poverty.

Proper study of home economics would remedy many of the defects from which children suffer, Mrs. Wood said.

PREDICT CLOSE CONTEST.

(EXCLUSIVE DISPATCH.)

DES MOINES, June 21.—The hottest contest at the General Federation meeting is between Mrs. Thomas G. Winter, Minneapolis, and Miss Georgie Bacon, Worcester, both of whom aspire to the federation presidency. Miss Bacon is said to have the greatest number of States as her supporters, but Mrs. Winter is reported to have the States with the greatest number of votes. Indications point to the success of the Minnesota woman.

California is one of the doubtful States. A number have gone on record in favor of one or the other of the Presidential candidates, but so far California has given no sign of preference. It is believed by some that delegates from that State favor Mrs. Winter.

In her Americanization report Monday night, Mrs. Winter paid special tribute to the work which has been done in California along Americanization lines.

"Other States could well follow the example of California," said Mrs. Winter.

Mrs. Edwin Schwinzer, San Fernando, is making many friends at the biennial through her offer to aid any club in devising ways and means for the erection of clubhouses. She has been instrumental in raising funds for the building of a clubhouse in San Fernando.

Steamships

TRAVEL BY STEAMSHIP
ADMIRAL LINE
Berth and Meals included in all fares.

S.S. PRESIDENT
SAILS WEDNESDAY, JUNE 23, FOR
SAN FRANCISCO
Other Sailings for SAN FRANCISCO, SEATTLE, TACOMA, VICTORIA. And All Pacific Northwest Points. EVERY SUN., TUES., WED., THURS.

San Diego Daylight Trips Mon. and Wed $3.50

MEXICO
CENTRAL AMERICA
S. S. SENATOR Sails Wed., June 23

ALASKA EXCURSIONS

Through Tickets via San Francisco and Seattle to All Eastern Points

THE ADMIRAL LINE
Ticket Office Cor. 8th & Spring (Alexandria Hotel)
Telephones: Main 7252 or 13222.
Long Beach Office, 115 W. Ocean Ave.

I. M. M. LINES
International Mercantile Marine Co.

AMERICAN LINE
N. Y.—Cherbourg—Southampton
New York .....July 17, Aug. 14
St. Paul .....June 29, July 24, Aug. 21
Philadelphia ...July 10, Aug. 7, Sept. 4

New York—Hamburg
Manchuria .....July 31, Sept. 11
Mongolia .....July 3, Aug. 14, Sept. 25

Phila.—Queenstown—Liverpool
Haverford .....July 10, Aug. 21, Oct. 1

RED STAR LINE
N. Y.—Southampton—Antwerp
Kroonland ...July 10, Aug. 14, Sept. 18
Lapland .....July 17, Aug. 21, Sept. 25
Finland .....July 24, Aug. 28, Oct. 2
Zeeland .....July 31, Sept. 4, Oct. 9

WHITE STAR LINE
N. Y.—Cherbourg—Southampton
Adriatic ...July 3, Aug. 14, Sept. 17
OLYMPIC July 8, Aug. 28, Oct. 9
Aug. 4, Sept. 11, Oct. 30
N. Y.—Queenstown—Liverpool
Mobile .....July 10, Aug. 14, Sept. 18
Celtic .....July 24, Aug. 28, Oct. 2
Baltic .....July 31, Sept. 4, Oct. 9
New York—Azores—Gibraltar
Naples—Genoa
Canopic .....July 3, Aug. 28
Cretic .....July 30, Sept. 15
Offices—550 Market St., San Francisco or Local Agents.

PACIFIC LINE
TO
SOUTH AMERICA
Direct Passenger Service
NEW YORK
TO
WEST COAST PORTS
via Panama Canal
By the New Mail Steamers
"EBRO" and "ESSEQUIBO"
The Largest in the Trade.
JULY 3, JULY 24, AUG. 28
and Monthly Thereafter.
The Pacific Steam Navigation Co.
SANDERSON & SON, Gen'l Agents
26 Broadway, N. Y.
Or Any Steamship Ticket Agent.

SOUTH AMERICA PERNAMBUCO RIO DE JANEIRO SANTOS MONTEVIDEO & BUENOS AYRES
LAMPORT & HOLT LINE
Frequent sailings from New York by modern, fast and luxurious appointed passenger steamers.
Apply Company's offices, 42 Broadway, N.Y.
or Thos. Cook & Son, 515 S. Spring Street.

San Francisco Hotels

ALEXANDER HOTEL
SAN FRANCISCO, CAL.
Adjoining St. Francis Hotel, Geary St. above Powell.
12 Stories. Class A Building.
Absolutely Fireproof.
In center of shopping and theater district. Increased accommodations by our Annex entirely new.
Under new management.
Solari's Grill and Restaurant in connection.
Rates $1.50 per day up. Special weekly rates.
Take Municipal Cars A, B, C or D, direct.

Hiking
Climbing mountains—exploring leafy glades—scaling rocky ledges—in Nature's Playground—a mile above the sea.
at Idyllwild
For reservation or literature write Idyllwild Inn, Idyllwild, Calif., or Peck-Judah Co., 621 S. Spring St., Los Angeles

HONOR HOOVER AND COOLIDGE.

Men of Action and Patriotism Are Honored by Eastern Institutions.

(BY A. P. DAY WIRE.)

MIDDLETOWN (Ct.) June 21.—There was added interest in the commencement exercises at Wesleyan University today because of the presence of Gov. Calvin Coolidge of Massachusetts, Republican nominee for Vice-President, who was awarded an honorary degree of doctor of laws.

MEDFORD (Mass.) June 21.—The honorary degree of doctor of science was conferred on Herbert C. Hoover at the Tufts College commencement exercises today. Diplomas were awarded 237 students in all departments.

WILLIAMSTOWN (Mass.) June 21.—The honorary degree of doctor of laws was conferred on Gen. J. J. Pershing, Rear Admiral William S. Sims, and Franklin K. Lane, former Secretary of the Interior, at the commencement exercises at Williams College today.

WAR-TIME WAGE POLICY IN SHIPYARDS MAY GO.

OFFICERS OF NAVY, SHIPPING BOARD AND LABOR MEN MEET.

(BY A. P. NIGHT WIRE.)

WASHINGTON, June 21.—Abandonment of the war-time policy of a uniform wage scale for shipyard workers was urged by representatives of practically all large shipbuilding firms in conference today with officials of the Navy Department and Shipping Board and heads of shipyard workers' labor unions. The conference was called by the special board appointed recently to consider readjustment of the wage scale.

Spokesmen for the shipbuilding companies, except two, objected to continuation of the policy of uniform wages and working conditions and declared that, with war conditions past, these matters should be adjusted by the yards. No conclusions were reached. The yard owners' representatives were requested by the board to submit recommendations in changes of wages and working conditions.

CHILD BRANDED BY TEACHER, IS CHARGE.

(BY A. P. DAY WIRE.)

SAN FRANCISCO, June 21.—A charge that she branded the arm of 4-year-old Carroll Kent Cooper, one of her pupils, with a fork to punish him for stealing matches, was made the basis here today of a misdemeanor warrant against Mrs. Louise Q. Lyle, principal of a kindergarten. The warrant was sworn to by the child's mother.

Officials of the California Society for the Prevention of Cruelty to Children, announced their intention of prosecuting the charge. The principal was said by the boy's mother, to have taken the child into the kitchen of the kindergarten and to have heated a fork which she applied to his wrist.

Taking Big Chances.

It is too much of a risk to depend upon neighbors or sending for medicine in case of a sudden attack of bowel complaint. In almost every neighborhood some one has died from cholera morbus that could easily have been saved had the proper medicine been at hand. Then think of the suffering that must be endured until medicine can be obtained. The safe way is to keep at hand a bottle of Chamberlain's Colic and Diarrhoea Remedy, a preparation that can be depended upon. Buy it now. It only costs 35 cents.—[Advertisement.

KNOX HATS

THE LONGER YOU WEAR A KNOX STRAW HAT THE MORE YOU REALIZE WHAT KNOX QUALITY MEANS. IT MEANS NOT ONLY MORE WEEKS OF SERVICE, BUT MORE GOOD STYLE, MORE EXCLUSIVE DIGNITY AND COMFORT THE WHILE.

EXCLUSIVE REPRESENTATIVES

KNOX STRAWS $6 TO $18 — KNOX PANAMAS $25 TO $300

ENGLISH STRAWS FROM $5.00

CUSTOM TAILORED CLOTHES READY FOR USE

(3) Alexander & Oviatt
HILL STREET AT 3RD

An Alpine Glacier In Your Home

Would not make you more independent of a fluctuating ice supply, than does KELVINATOR installed in your own refrigerator.

KELVINATOR, the mechanical substitute for ice, fits snugly into the ice compartment of any standard home refrigerator without mutilating it, and does not lessen the capacity of your ice box.

Automatically controlled it maintains a dry, sanitary atmosphere at a steady refrigerating temperature.

Kelvinator
Refrigerates Without Ice.

KELVINATOR once installed requires no raw materials in its operation. The one thing necessary to Kelvinate your food, and to supply your table with cubes of pure, clean ice, is electric current, and very little of that.

KELVINATOR relieves you of one more household responsibility—the responsibility of watching your ice supply.

See Kelvinator demonstrated today in our showrooms—the headquarters for modern electrical appliances.

DOMESTIC ELECTRIC APPLIANCE CO.
ELECTRICAL HOUSEKEEPING
715 West 7th St.—Broadway 6611

HATS

GER YOU WEAR
TRAW HAT THE
REALIZE WHAT
ALITY MEANS. IT
OT ONLY MORE
E SERVICE, BUT
OD STYLE, MORE
E DIGNITY AND
RT THE WHILE.

E REPRESENTATIVES

S KNOX PANAMAS
$25 TO $300

LISH STRAWS
ROM $5.00

ILORED CLOTHES
-Y FOR USE

r & Oviatt
ET AT SIX

pine Glacier
our Home

ake you more independent
ice supply, than does KEL-
talled in your own refriger-

OR, the mechanical substitute
city into the ice compartment
d home refrigerator without
and does not lessen the ca-
e box.

y controlled it maintains a
mosphere at a steady refrig-
ture.

vinator

ates Without Ice.

OR once installed requires no
in its operation. The one
to Kelvinate your food, and
table with cubes of pure,
tric current, and very little

OR relieves you of one more
nsibility—the responsibility
r ice supply.

demonstrated today in our
headquarters for modern
nces.

TIC ELECTRIC
TICAL HOUSEKEEPING
TANCE CO.
th St. - Broadway 6611

FITZGERALD

Attuned to the Inspired

—art in music is not a matter of playing notes, any more than art in painting is a matter of copying forms and colors.
—art is inspiration—it is impressionism transplanted from one mind and heart to another.
—no means of catching this infinite quality of art in music ever has been accomplished until the invention of the marvelous

KNABE AMPICO
Reproducing Piano

—through this instrument that is called "the miracle piano" you hear not only the exact notes and technic of famous artists, but you seem the very ideals that inspired the master in his playing.

Come—hear—revel in musical delights beyond description.

FITZGERALD MUSIC CO.
HILL STREET AT 727-729

ILK AND CREAM
SATISFACTION GUARANTEED
...sanitary conditions of the city and Hollywood. We have our own dairy farm ... Your patronage will be appreciated. Phone us for service.
...ery Corp., 798 Towne Avenue
LOS ANGELES
Phone[illegible]
Main 693
Home 10120

...sor Square
Wilshire's
... Miles — Lowest Priced
...ness Property.
A. ROWAN & CO.
... Title Insurance Bldg.

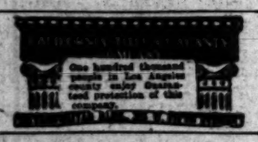

SUMMER'S
KIDNEY and Bladder Medicine
...ures Diseases, both ... Pain, Gravel, Brick Dust ... Stones, Blood in ... P. Sediment, Scanty ... Frequent Desire ... Smarting, Backache, ... Rheumatism, Nervousness, Sleeplessness, Nervous Prostration, Dizziness, Headache, Indigestion, Dyspepsia, Loss of Appetite, Sallow Complexion, Pimples, Eruptions, Blotches, Boils, Carbuncles, Sores, Ulcers, Abscesses, Tumors, Cancers, Fistula, Piles, Rectal Troubles, Female Troubles, Irregularities, Suppressions, Leucorrhea, Displacements, Falling of the Womb, Change of Life, Hot Flashes

Expert Tool and Die Work

Screw machine work

Light manufacturing

BY HOUR OR CONTRACT

Prompt Service

HILLMAN-SHAYNIN MFG. CO., INC.

1005 South Figueroa Street

Phone Bdwy. 8315

Beautiful

LAGUNA BEACH

Different

Homesites by the sea and mountains. "Distinctly picturesque" lots and frost-less acres overlooking the ocean on high bluffs.

The coming coast blvd. will place Laguna Beach in her proper place as the most unique and beautiful beach. Call 56081.

LAGUNA BEACH INVESTMENT CO.

566 I. W. Hellman Bldg.

For Photos and Particulars.

Just say

Hires

if you want the genuine

—in bottles for the home

at soda fountains and on draught

Doctors Recommend Bon-Opto for the Eyes

Physicians and eye specialists prescribe Bon-Opto as a safe home remedy in the treatment of eye troubles and to strengthen eyesight. Sold under money refund guarantee by all druggists.

Subscribe to the

CHRONICLE

San Francisco's Leading Daily and Sunday Paper

You cannot afford to overlook its special Sunday features, which teem with interest.

Subscription and advertising rates given upon application to the Los Angeles representative of the Chronicle—

NATHAN KATZEV

303-304 Henne Bldg.

Pico 3263.

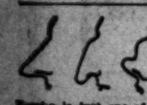

Bunka is just one of many stars we have fitted for the stage and screen. We correct Outstanding Ears, Thick Lips, Sagging Faces, stringy or baggy necks, beady eyelids, wrinkles, withered skin, pittings, scars, freckles, moles, birthmarks, pimples, receding chin, hollow cheeks, ill-shaped noses.

DR. GERTRUD STEELE,

Cosmetic and plastic surgeon for both sexes. Skin and Feature Specialist. Late Drs. Steele & Steele, formerly of San Francisco—Consul. Realty Bldg., 607 S. Hill St., Rooms 502-3. Hours 1 to 5. Phone 62076.

Beautiful Women

of Society, during the past seventy years have relied upon it for their distinguished appearance. The soft, refined, pearly white complexion it renders instantly, is always the source of flattering comment.

Gouraud's Oriental Cream

FERD. T. HOPKINS & SON, New York

If Poslam Can Help Your Skin ---Do Let It

If Poslam holds any comfort, any satisfaction for you in being the means to relieve and eradicate eczema or any stubborn skin trouble, let it bring you these benefits at once. They will seem over so welcome if you have suffered long. There is no risk; Poslam cannot harm; its work is known to be highly successful. Soothes, stops itching, brings quick improvement. A little does much because it is highly concentrated. Clears red, inflamed complexions overnight.

Sold everywhere. For free sample write to Emergency Laboratories, 243 West 47th St., New York City.

Urge your skin to become clearer, brighter, healthier, by use of Poslam Soap, medicated with Poslam.—[Advertisement.

ROOT FOR IDEA OF HIGH COURT.

Nations' League Meet Pleased With Proposed Scheme.

Lord Phillimore of England is Author of Paper.

Likely to be Known as Root-Phillimore Plan.

[BY CABLE AND ASSOCIATED PRESS.]

THE HAGUE, June 21.—The conference of international jurists appeared to be in a fair way today for an agreement on the adoption of what may be called the Root-Phillimore plan for a high court of nations. Though all arrangements are tentative, the plan submitted by Lord Phillimore, representing Great Britain, at today's session, would give the League of Nations council, which is controlled by the big powers, the right to name the panel from which the assembly of the League, in which all nations will be represented, would choose perhaps fifteen representatives.

The assembly could accept the panel in its entirety or in part, or reject it and submit a panel of its own. In the event of conflicts these candidates who appeared in both panels probably would be chosen automatically, while the conference committees from the council and assembly would select the others.

Lord Phillimore and Elihu Root, former American Secretary of State, are in harmony, it is said, on adoption of this plan, which emphasizes the view long held by the American jurist, namely, that it is only by compromise between the interests of the large and small nations that working arrangements for the high court can be reached.

The greatest desire of the jurists has been to preserve, if possible, complete separation of the political questions of the League from the abstract justice of the high court. The plan was submitted today only as a rough draft, and much is required to be done before it is worked out or adopted. But the jurists were inclined to treat it favorably.

Lord Phillimore submitted a proposal for recognition of the fact that in the world there exist several distinct types of law, such as English law, Spanish law, American law and Japanese law. He suggested that judges be selected representing these types, the selection to rest with the court of arbitral justice at The Hague.

The twelve distinguished international lawyers who were invited to take part in the proceedings were:

Baron Descamps, Belgian Minister of State, professor of international law at Louvain University; member of the permanent court of arbitration of The Hague, and secretary-general, formerly president, of the Institute of International Law and writer on international questions.

M. Drago, formerly Foreign Minister of the Argentine Republic. While holding that office he sent to the Argentine Minister in Washington instructions known as the Drago Doctrine (1902.) He was formerly judge in Argentina, one of the arbitrators nominated by agreement between Great Britain and the United States in the North Atlantic fisheries arbitration. The Hague (1910,) one of the Argentine delegates to the second peace conference at The Hague, and member of the permanent court of arbitration of The Hague.

Prof. Fadda, professor of Roman law at Naples University.

M. Fromageot, legal adviser to the French Foreign Minister; member of the permanent court of arbitration of The Hague and delegate to the second Hague peace conference.

M. Gram, formerly a judge on the mixed tribunals in Egypt; former member of the Supreme Court of Norway; Minister of State at Stockholm before the severance of the union between Norway and Sweden; member of the permanent court of arbitration at The Hague, and member of the Institute of International Law.

Dr. Loder, member of the Cour de Cassation of The Netherlands.

Lord Phillimore, English privy councillor; a Lord Justice of Appeal (1913-1916;) president of the International Law Association (1905-1908;) author of publications on ecclesiastical and international law, and "Three Centuries of Treaties of Peace and Their Teaching," (1917;) president of committee of inquiry appointed by the British government on the subject of the League of Nations.

Elihu Root, former Secretary of State, United States; president of the American Society of International Law; member of the permanent court of arbitration of The Hague, senior counsel for the United States in the North Atlantic fisheries arbitration at The Hague, (1910;) member of the Alaskan boundary tribunal and head of a special United States mission to Russia (1917.)

M. Veenitch, Ambassador Extraordinary and Minister Plenipotentiary of the kingdom of the Serbs, Croats and Slovenes at Paris.

Satsuo Akidluki, formerly Japanese Ambassador to Vienna, and one of the legal advisers of Japanese peace delegation in Paris.

Rafael Altamino, professor of law in Madrid University; Senator.

Clovis Bevilacqua, professor of law and legal adviser to the Minister of Foreign Affairs, Brazil.

CHAMBER RESOLUTION.

[BY CABLE AND ASSOCIATED PRESS.]

PARIS, June 21.—The committee on resolutions of the American delegation to the International Congress, Chamber of Commerce, which will meet here from June 22 to July 1, has decided on the proposal of Adjt.-Gen. C. H. Sherrill of New York to present to the congress on behalf of the American delegation a resolution recommending that national and local chambers of commerce offer advice and business assistance to their national or local governments.

EDWARD CAPPS MADE MINISTER TO GREECE.

J. PARKER GILBERT, JR., MOVED UP IN TREASURY DEPARTMENT BY WILSON.

[BY A. P. DAY WIRE.]

WASHINGTON, June 21.—Edward Capps of New Jersey was named today by President Wilson as Minister to Greece, a recess appointment. S. Parker Gilbert, Jr., was nominated as Assistant Secretary of the Treasury.

Dr. Capps is professor of classics at Princeton University. He is a native of Illinois and has written many books on Greek literature and drama. After being graduated from Yale University he studied in Athens and Halle.

Mr. Gilbert succeeds R. C. Leffingwell, resigned, in charge of fiscal offices. His home is in New Jersey. He has been in the treasury as assistant to Mr. Leffingwell since early in the war.

BRITISH TO SEND TROOPS TO TURKEY.

MALTA, June 21.—A battalion of the Essex regiment is under orders to embark forthwith on the cruiser Cardiff for Constantinople. All available destroyers and the cruiser Blenheim have been ordered to the east.

Indications are that the entire Mediterranean fleet, including the first battle squadron, is concentrating in the near and middle east.

The American destroyer Dupont, scheduled to come to Malta from the Black Sea, is detained in eastern waters.

New potatoes, $6 a sack. Hurry! 901 S. Broadway.—[Advertisement.

Get Paid While learning a trade

LEARN to be an electrical engineer, salesman, automobile mechanic or plumber. Learn any one of dozens of well-paid trades. Get a common school, high school, or business college education. Get paid for learning, with free board, lodging, clothes and medical attention. Live a man's life in the big outdoors with real men for buddies. Get physically fit and stay that way.

Special two, three or four year enlistments in the Marine Corps are now open, carrying free scholarships in the U. S. Marine School at Quantico, Virginia. All courses are taught by competent instructors, using the celebrated International Correspondence School methods and text books. Graduates of the Marine School are given regular I. C. S. Diplomas in addition to Marine School Certificates.

An honorable discharge from the Marine Corps and an I. C. S. diploma mean immediate employment at real pay when you get back into civilian life.

U.S. MARINE CORPS

A MAN'S GAME

U.S. MARINE CORPS

If you are even slightly interested call at the Marine Recruiting Office. You will not be urged to enlist, but you will be told the truth about the Service. Call or send for booklets describing real life "in the Marines" and the Marine School.

U. S. MARINE RECRUITING OFFICE

214 Central Bldg.

6TH AND MAIN STS.

TOO :: MUCH :: LEGISLATION.

Hughes Says Country is Overgoverned.

Charles E. Hughes,

Former Republican Presidential candidate and one of the country's most noted lawyers, scores the people in address at Harvard Law School for the mania that has taken the country in seeking legislation of all kinds for all conditions. The use of war measures, used long after fighting has ceased, also is soundly rapped.

CAMBRIDGE (Mass.) June 21.—[By the Associated Press.] Charles E. Hughes, speaking at the centenary of the Harvard law school here today, declared that "in the art of governing ourselves we not only fall short of what we should expect in a free people of so great intelligence, but we frequently present a sorry spectacle." His subject was "Some Observations on Legal Education and Democratic Progress."

"A passion for legislation is not a sign of democratic progress," he said, "and in the mass of measures introduced in the legislatures of our free commonwealths there is too little evidence of perspective, and an abundance of elaborate and dreary futilities. Occasionally a constructive measure of great benefit is skillfully planned, but we are constantly impressed with the lost motion and the vast waste in the endeavor of democracy to function wisely."

"Our material progress," Mr. Hughes continued, "seems to have created complexities beyond our political competency, and there has been a disposition to revert to the methods of tyranny in order to meet the problems of democracy."

"We went to war for liberty and democracy, with the result that we fed the autocratic appetite," he declared, "and we have seen the war powers, which are essential to the preservation of the nation in time of war, exercised broadly after the military exigency had passed, and in conditions for which they were never intended, and we may well wonder whether constitutional government as heretofore maintained in this republic could survive another great war, even victoriously waged.

"Apart from these conditions, we cannot afford to ignore the indications that the essentials of liberty are being disregarded. Very recently information had been laid by responsible citizens at the bar of public opinion of violations of personal rights which savor of the worst practices of tyranny. And in the conduct of trials before the courts we find a growing tendency on the part of prosecutors to resort to grossly unfair practices."

DATES TO NOTIFY NOMINEES SET.

Ceremonies Will be Held July 22 and July 27.

Senator Harding Has Conference With Leaders.

Chairman Hays Praises the Party's Candidates.

[BY A. P. NIGHT WIRE.]

WASHINGTON, June 21.—Senator Harding will be formally notified of his nomination as the Republican Presidential candidate July 22, at his home in Marion, O.

Gov. Coolidge of Massachusetts, will be notified of his nomination for Vice-President, July 27.

Dates for the notification ceremonies were fixed today at a conference here in which Senator Harding, Chairman Hays and a subcommittee of the Republican National Committee participated.

Gov. Coolidge will be notified at his home in Northampton. The conference, which lasted all day and into the early night, also agreed on an executive committee to have general charge of the campaign, but its personnel will not be made public until tomorrow to permit Chairman Hays to communicate with the proposed members and ascertain whether they will serve.

It was understood, however, that among members appointed was Harry M. Daugherty of Columbus, O., preconvention campaign manager for Senator Harding. Under a rule adopted by the Chicago convention, the committee is to be increased to fifteen members, the five new members to be women.

FIRST FORMAL MEETING.

The conference was the first formal meeting between the Republican Presidential nominee and members of the national committee.

Hays issued a statement praising Senator Harding and Gov. Coolidge as men measuring up to every requirement of a Presidential candidate.

"I'm strong for Senator Harding on the front porch campaign plan," he said, adding that Gov. Coolidge held a similar attitude. Such a method, he asserted, was the only proper way for running a Presidential campaign.

Hays told newspapermen the center of campaign activity would be Chicago.

He said, however, that the New York office would be no less important than in the past. Headquarters also will continue to be maintained, he said, in Washington and San Francisco, with a branch in Denver.

In declining to discuss campaign issues, Hays said he felt compelled to do so until after Harding had made his speech of acceptance. The chairman said he expected Daugherty to take more than an advisory part in the campaign.

HAYS'S STATEMENT.

Chairman Hays in his formal statement said:

"Senator Harding possesses just those vital qualities of mind and heart necessary today and in the time just ahead.

"His poise of mind, his soundness of judgment, his hold on fundamentals, his appreciation of the needs of today and tomorrow, his love of the people from whom he came and of whom he is one, and his faith in them; his magnificent grasp of large affairs, his great native ability and his training in statesmanship, his regard for the opinion of others, his experience and success in the handling of men, his proper appreciation of his country's position as a responsible factor in the world's future, but with the fullest realization of the absolute importance of our own supreme nationalism; his sterling Americanism; his righteous character and manhood, and with all his thorough humanness qualify him in the most exceptionable degree for the tremendous responsibilities which will soon be his.

"He will make a splendid candidate and a great President. The country will love him, honor him, trust him and follow him, just as all who know him love and trust him, and the world will honor him."

"Poo, in Gov. Coolidge we have a candidate for Vice-President that measures up to every requirement of a Presidential candidate. Fortunate indeed, is the country."

Senator Smoot paid Harding a farewell visit before leaving today for Utah.

AMERICANS ADDRESSED BY NOTED BRITISHERS.

EXCHANGE OF PROFESSORS SUGGESTED BY BALFOUR AT UNION DINNER.

[BY CABLE AND ASSOCIATED PRESS.]

LONDON, June 21.—Arthur J. Balfour, lord president of the Council of the British Cabinet; Herbert A. L. Fisher, Minister of Education; Sir Henry W. Thornton, general manager of the Great Eastern Railway, and Ambassador Davis, were principal speakers at the fourth annual dinner of the American University Union tonight. Yale, Harvard and Princeton had the largest delegations.

Mr. Balfour was entertained by the college songs and yells, but made a serious speech later, advocating exchange of professors and students between British and American colleges.

Night Court in Communist Trial.

[BY A. P. NIGHT WIRE.]

CHICAGO, June 21.—Night court sessions were begun today in an effort to speed the selection of a jury to try William Bross Lloyd and nineteen other alleged Communist laborites charged with conspiracy to overthrow the government by force. Only eight jurors have been sworn in since May 10.

AUCTION---AUCTION

Tomorrow, Wednesday, 9:30, 950 W. 7th St.

Clean Furniture, rugs, dressers, beds, pictures. Living-room, dining-room, bedroom and kitchen furniture; instantaneous water heater, dishes, etc., etc.

Sunday, June 27, 11 a.m.

Two ranches, 145 and 65 acres, 2 miles east of Acton. Cash, property of M. E. Rafert. Ranches each have houses, pumping plants, barns, etc.; also stock, farming equipment, etc.

June 29, 9:30, 100 Rooms Furniture

S. W. Corner 7th and Broadway, THE VOGEL HOTEL.

STROUSE & HULL, Auctioneers. 62705.

AUCTION

LADIES' AND GENTS' FURNISHINGS

Tuesday, June 22, at 10 a.m.

1029 Temple Street

A complete stock of Ladies', Gents' and Children's Underwear and Hosiery. Lisle and Silk Hose, Children's Dresses and Overalls, Men's Dress Shirts, Work Shirts and Overalls, Bungalow Aprons, Ginghams, Lawn and Woolen Goods, Towels, Collars, Veils, Laces, Ribbons and Notions, and some Jewelry.

THIS ENTIRE STOCK MUST BE SOLD REGARDLESS OF COST.

A GOOD OPPORTUNITY FOR DEALERS.

For particulars call up 62937.

D. POLEN, Auctioneer, Member L. A. Auctioneers' Association.

W. DWIGHT HAMMOND

General Auctioneer, 1053-55 South Main St. Near 11th. Oldest and largest auction house in the Southwest. Expert in every branch of auction work. Watch my ads and attend the big sales. Cash advanced on consignments. For all information call up 63845. Member L. A. Auctioneers' Assn.

ARTHUR J. KELLY

Expert Appraiser and Auctioneer

High-class art and Oriental rugs. Interior furnishings a specialty. Phone Broadway 1611.

928 S. HILL STREET

Member Auctioneers' Association.

AUCTION

Wednesday, 10 A.M. Sharp

Complete furnishings of 4-room bungalow. Rugs, dining set, bedroom furniture, kitchen and other goods. See Wednesday's Times for particulars.

CHAS. A. KEMP, Expert Auctioneer.

Auction Sales

To Be Conducted by Members of the Auctioneers' Association.

The Times Is the Official and Exclusive Advertising Medium for the Association.

AUCTION!

$100,000 Fixtures and Store Fittings

of

One of America's Most Beautiful Stores

H. JEVNE CO.

at

Sixth and Broadway

Tomorrow---Wednesday

10 A.M.

500 feet of mahogany and plate glass showcases, shelving and hand-carved mahogany counters, some with bronze tops; 100 feet of art glass, mahogany and mirror partitions; 32 French plate glass mirrors from 4 feet by 30 inches to 4 feet by 7 feet; 200 feet of ornamental bronze balcony front with mahogany hand rail, steel frame open stairway with marble steps and bronze ornamental and mahogany railing, 2 large brass newel posts with 5 electroliers; 2 cashier booths with bronze railing and electroliers; one combination cashier and display mahogany counter; mahogany roll-top office desks and chairs; 10 tile-lined delicatessen cases with plate glass fronts; 3 dumb waiters with carved mahogany cases; 5 plate glass two and three-tier metal show racks; 16 seven-globe magnificent ceiling electric fixtures; 42 three-light bracket fixtures; 10 three-light ceiling fixtures; Toledo and other scales; bronze elevator front, 18 feet high, with two sets of doors; handsome art glass cigar cases; mahogany cigar counter with bronze top; two meat cutters; large Hobart coffee mill; Brunswick C-2 type, 3-ton refrigerating plant with compressor, tubes, coils and cork insulation; McCray ice box, combination range, copper kettles, sausage casing filler, desks, chairs, cabinets tables, wrapping paper cutters, twine holders, nickeled brass candy trays, pedestal drinking fountains and many other articles.

Open for Inspection Tuesday. Sale Will Continue Thursday if Necessary.

THOS. B. CLARK, Auctioneer.

BEAUTIFUL ITALIAN VILLA

LOCATED AT

25 Sea Side Terrace, Santa Monica

TO BE SOLD AT

PUBLIC AUCTION Thursday, June 24th, at 11 a.m.

Open for your inspection Every Day Before Sale, from 1 to 5.

This is a home to be proud of, one of beauty, quality and refined appointments that go to make it a home of complete comfort and convenience.

NINE ROOMS TWO BATHS GARAGE UNOBSTRUCTED MARINE VIEW

It is located in Santa Monica, near the beach and car line. All beach cars via Hollywood or Venice pass the house. A few blocks from one of the best High Schools in the Southwest. Walking distance from the greatest amusement resorts in the West.

Metal lath and concrete structure; solid concrete foundation, oak floors, tapestry and hand-painted walls. Large windows. Positively the show place of Santa Monica.

THE ENTIRE CONTENTS OF THIS HOME WILL BE SOLD AS A WHOLE TO THE PURCHASER OF THE HOUSE IF DESIRED.

C. H. O'CONNOR, Auctioneer

TERMS— PHONES: 52803; VERMONT 170

AUCTION

At Hammond's Auction Studio

1053-55 Main St.

Today, 10 a.m.

Attention of Collectors

An extraordinary collection of over 100 ANTIQUES. The property of a foremost collector for the past 15 years, these rare articles have been collected from all parts of the world and have been sent to us to sell to the highest bidder. Consists in part of: One chandelier in carved and chiseled brass, large Chinese temple gong, Persian and Egyptian swords over 100 years old. Very fine Persian harem chair, inlaid with mother of pearl, Chinese cloisonne incense burner, vases, tables, etc., etc., too numerous to mention. Many antiques which could be found only in museums. Visit this collection.

Furniture

We will also sell some fine pieces and sets of new and second-hand furniture, rugs, drapes and kitchen utensils, gas ranges, refrigerators, etc. Free lunch at noon.

EVERYTHING FOR THE HOME

Twin-Six De Luxe Pathfinder will be sold at Auction Thursday, June 24, at 1 p.m. Car on exhibition.

1053 S. MAIN ST.

W. Dwight Hammond AUCTIONEER

OLDEST AND LARGEST AUCTION HOUSE IN THE SOUTHWEST

1053-55 So. MAIN PHONE 63845

Auction Today!

3416-3418 So. Main. South 12

9:30 a.m. Sharp

Columbia Grafonola, Mahogany Case, $135.00 Style, 62 Records Will Be Sold at 2 p.m.

Mahogany bedroom set, massive dresser and chiffonier, full size beds, box springs, silk floss mattress, 6 pieces; 9x12 Axminster rug, 6 pieces; 9x12 Axminster rug, 6 pieces; 9x12 Axminster rug

FEDERAL AGENTS ON RIOT CASE.

Fatal Race Clash in Chicago Being Investigated.

Alleged Leader Said to Back Mayor Thompson.

Declared to Have Spoken at Third Party Meeting.

[BY A. P. NIGHT WIRE.]

CHICAGO, June 21.—With R. D. Jonas, said by the police to be the white leader of an organization advocating return of negroes to Abyssinia, Grover C. Redding and seven negroes under arrest in connection with a riot last night in the Chicago black belt that resulted in the killing of two white men and the wounding of several negroes, police and Federal officers began investigating the Star Order of Ethiopia, whose members were reported to have participated.

Jonas, who told the police he was head of the Modern Educational and Religious Bureau of Washington, D. C., denied responsibility, asserting he had been elected from a meeting of Abyssinians the previous Sunday. According to the police Jonas identified Redding, who was said to have posed as an Abyssinian, as a leader of a parade in the negro quarter last night and the man who burned an American flag, which act led to the rioting. Redding denied this.

GREAT ABYSSINIAN.

The police still were searching for Joseph Ferno, who is said to call himself the "Great Abyssinian," and his son. According to reports, they, fantastically garbed, also were leaders of the parade.

According to the police, Jonas arrived recently with flamboyant documents proclaiming him representative of Abyssinia and authorizing him to encourage racial emigration.

Jonas said he had warned Federal officers last week of the proposed parade but declared no attention was given his statement.

Packages of pamphlets explaining Egyptian secrets taken from Redding, were held as evidence.

The inquest into the deaths of Charles Hoyt, cigar store clerk, and Robert L. Rose, a sailor, riot victims, was postponed until June 26, at the request of the police, who said they had three of the men believed to be implicated in the shooting under arrest and wanted more time to search for a fourth.

The two were killed and a negro policeman was wounded seriously when the latter attempted to arrest the ringleader of the paraders, who burned a flag. The riot was quelled, when several hundred policemen were rushed into the quarter, but several negroes and a white policeman were beaten in minor street fights, following the disturbances. The negro district was quiet today.

GOVERNMENT ACTIVE.

While the police were quizzing alleged leaders of the Abyssinian cult, E. J. Brennan, chief investigator for the Department of Justice started an inquiry on behalf of the government.

"If any foreigners participated in the riot," he said, "they can be deported. If they were American citizens the disrespect they showed to the flag constitutes a violation of the Espionage Act."

He said investigation would be made to determine just how far the Abyssinian movement has spread.

Resolutions denouncing Jonas as a white leader, responsible for creating unrest among the negro population, were passed today by several negro organizations. They said that the riot was not caused by racial feeling.

Jonas was said to have been the chief speaker Sunday at a meeting to urge Mayor William Hale Thompson to become a candidate for President on a third party ticket, backed by the "solid Irish and negro vote."

State's Attorney Hoyne today received a telegram from New York, signed "Black Star Line, inc., Marcus Garvey, president," saying that Redding had often used the name of the Black Star Line, Corporation. The man, the message added has been operating all over the United States and is a fraud.

The police said tonight, two negro witnesses identified Redding as the man who killed Rose and Hoyt.

Redding protested that his name was George Brown and that he had just come to Chicago from St. Louis.

Jonas admitted to detectives he was at one time a leader of the Abyssinian movement, but denied any connection with Sunday's parade.

The police tonight were searching for two brothers named McGavick, said to be agitators for the African colonization scheme.

A mass meeting of striking waiters, called for tonight, was prohibited by Chief of Police Garrity, who said that the intermingling of whites and blacks would be dangerous.

GRAND JURY INQUIRY ON MATEWAN KILLING.

START INVESTIGATION OF RECENT FIGHT BETWEEN MINERS AND DETECTIVES.

[BY A. P. NIGHT WIRE.]

WILLIAMSON (W. Va.) June 21. Judge James Damron of the Mingo county court impanelled a special grand jury here late today to investigate the shooting at Matewan, W. Va., May 19, in which Mayor C. C. Testerman of that village, two other residents and seven detectives were killed, and half a dozen other persons wounded.

Twenty-four members of the State Constabulary are on duty here and at Matewan. Troopers will guard all entrances to the courthouse. Judge Damron announced no one would be permitted to enter the grand jury room, bearing arms.

Under the judge's instructions, the jury will investigate every phase of the shooting, including eviction of the miners, murder and conspiracy to murder, alleged offers of bribes and robbery of the bodies of the detectives.

It was announced that 200 witnesses will appear. They will be summoned in relays of ten a day.

"Mother" Jones addressed a meeting of miners at Matewan tonight.

JAPS WANT BUFFER STATE IN SIBERIA.

WILD DEAL WITH BOLSHEVIKI—SAY BRITISH WANT ALLIANCE RENEWED.

[BY CABLE AND ASSOCIATED PRESS.]

HONOLULU, June 21.—Japan has instructed a representative to proceed to Chita, Siberia, to reopen negotiations with the Bolsheviki for a Siberian buffer state, according to a Tokio cable to the Nippu Jiji, a Japanese language newspaper here.

News despatches June 1 reported the breaking off of negotiations between Japan and the Bolsheviki for a Siberian buffer state. The breach was ascribed by Japan to discovery of a plot to undermine Gen. Semenoff, commander of the all-Russian forces in Siberia, and bring the Baikal region under control of the Bolsheviki.

HONOLULU (T. H.) June 21.—The Japanese Foreign Office has announced it has been notified formally that Great Britain is desirous of renewing the Anglo-Japanese alliance with certain modifications, according to Tokio cable advices to the Nippu Jiji. Great Britain was said to be of the opinion that the alliance would not conflict with the League of Nations.

ANCIENT CODE OF LAWS DISCOVERED.

CLAY TABLETS FROM NIPPUR SAID TO BE AT LEAST 5000 YEARS OLD.

[BY A. P. DAY WIRE.]

PHILADELPHIA, June 21.—What is said to be the oldest written code of laws in the world, probably antedating that of Hummurabi by at least a thousand years, has been discovered in part among the hitherto untranslated clay tablets from Nippur at the University of Pennsylvania Museum. The Hammurabi code was prepared about 2100 B. C., and was discovered about twenty years ago on a large diorite stone by French explorers.

The laws, which have just been translated by Abbe Scheil of Paris, deal with responsibilities of hired servants, with trespass on farms and orchards, harboring of slaves, rentals, rights of slave women who have borne children to their masters, punishment for adultery, etc. One statute provides that rentals must run for three years in case a man has taken over a house the owner does not know how to manage.

In case a slave bore children to her master she and the offspring were free and if the master married the slave the children became legitimate.

It is thought possible the tablets were text books used at the great University of Nippur. Search will be made for further tablets containing additional laws.

RICCARDI TELLS OF JURY MANIPULATION.

BAY CITY LAWYER ON TRIAL TESTIFIES AS TO CASE FIXING IN POLICE COURT.

[BY A. P. DAY WIRE.]

SAN FRANCISCO, June 21.—C. Vincent Riccardi, criminal lawyer, and Peter McDonough, bail bond broker, divided between $3000 and $4000 in "case-fixing" fees between them each month, according to Riccardi's testimony here today in the trial of McDonough for perjury in connection with alleged bail bond irregularities.

Riccardi said in one case bail had been refused for one of his clients in the police court and he had appealed to McDonough, who said he would "fix it with the judge." Later he returned to court and bail was granted readily, he testified.

According to his testimony he manipulated the police courts himself in the interests of clients when he could not get McDonough to do so.

DRESSED BANDIT'S WOUNDS; ARRESTED.

[BY A. P. NIGHT WIRE.]

CHICAGO, June 21.—Dr. J. A. Stevenson and his housekeeper, Mrs. Jessie Barnes, who, police say, dressed the wounds of a bank bandit and failed to report it, were arrested today charged with being accessories after the fact to the murder of Richard Rouillard, a bank customer, killed by one of the bandits.

WEDDING MARKS MEET OF SHRINE

Noted Member of the Order Takes Santa Rosa Bride.

Marriage Culmination of Romance Begun in Orient.

Seventy Bands Make Portland a Noisy Place.

[EXCLUSIVE DISPATCH.]

PORTLAND, June 21.—A. M. Allison, one of the three founders of the Royal Order of Jesters, that inner secret court of the Shrine, devoted to the manufacturers of mirth and jollity, was married to Mrs. Anna Hooper of Santa Rosa at noon today in the first Shrine wedding to mark convention ceremonies. The First Presbyterian Church was the scene of the ceremony, attending by visiting and local nobles of the Mystic Shrine.

W. Freeland Kendrick, Imperial Potentate, gave the bride away. George Filmar of San Francisco, honorary life member of the Imperial Council of the Shrine and director-general of the Red Cross for the southwestern department was best man. Mrs. Leslie McMurtry, wife of the Potentate of Islam Temple, San Francisco, was matron of honor, over which Dr. John H. Boyd officiated.

MET IN THE ORIENT.

The marriage was the culmination of a romance having its inception at a meeting in the Orient several years ago, between Noble Allison, wealthy oil operator, and Mrs. Hooper, a globe trotter. Mrs. Hooper came to Portland from Santa Rosa with the San Francisco Shriners to meet her future husband. Noble Allison, though formerly a San Franciscan, now has oil interests in Shreveport. He came from that city to greet his bride-to-be.

At the wedding, there gathered for the first time in years, the three founders of the Royal Order of Jesters, one was the bridegroom, another was the best man. The third was William S. Brown, a Pittsburg Imperial Treasurer of the Shrine.

With some seventy bands, as many marching patrols, and with Shiners here from every State in the country, the annual imperial reunion of the Shrine was fairly launched tonight, although the official sessions will not begin until tomorrow.

Tonight there was an informal street parade by Lu Lu Temple, Philadelphia, which had arrived during the day, headed by W. Freeland Kendrick, Imperial Potentate, who is a member of that Temple. Dozens of concerts were given by visiting bands.

How to Get Rid of Your Rheumatism.

If it is chronic or muscular rheumatism all you need is to massage the affected parts with Chamberlain's Liniment. You are certain to be pleased with the relief which it affords.—[Advertisement.

Restore Beauty To Your Hair

An abundance of beautiful, healthy hair is admired by everyone—and yet, people nowadays seem to pay little attention to the care of the hair.

Prof. John H. Austin, over 40 years a bacteriologist, hair and scalp specialist, says the use of dandruff cures, mange cures, hair tonics, etc., is like taking medicine, without knowing what you are trying to cure.

Find out the exact cause of your hair troubles.

FREE MICROSCOPIC EXAMINATION
of the
Hair and Scalp

Both men and women invited.
Private Office—2nd Floor
(Hours 10 to 12 and 2 to 4)
HAMBURGER'S

Offensive Breath Calls For Calomel Take a Calotab

The Nauseless Calomel Tablet That Is Purified From Danger and Unpleasant Effects.

Do you ever have a bad taste in your mouth in the morning, heavy breath, coated tongue, headache, nervousness with a let-down feeling? You need calomel, nothing else will cleanse your liver thoroughly. Try Calotabs, the nauseless tablet that is delightful to take and delightful in effect. One tablet at bedtime, with a swallow of water—that's all. No taste, no griping, no salts, nor nausea. Wake up in the morning feeling like a two-year-old, bright, cheerful, energetic and with a hearty appetite for breakfast. Eat what you please—no danger. Calotabs are so entirely delightful to take and so pleasant in effect that the manufacturers have authorized your druggist to refund the price as a guarantee that you will be delighted with Calotabs.

Sold only in original, sealed packages, price thirty-five cents. At drug stores everywhere.—[Advertisement.

There's a Rich Snappy Flavor to INSTANT POSTUM

that coffee drinkers like, and it's more healthful.

"There's a Reason"

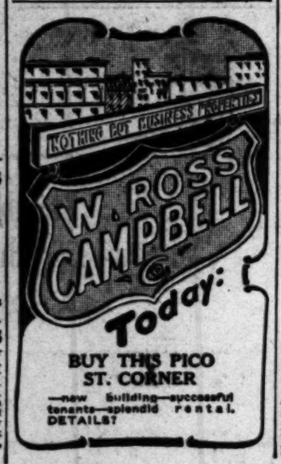

BUY THIS PICO ST. CORNER

—new building—successful tenants—splendid rental. DETAILS?

Hale's GOOD GOODS
341-345-345 S. BROADWAY

Bargain No. 1 — ***$2.00 Bleached Sheets, $1.75***
Bleached sheets of the 54x90-inch size. $2.00 values. Tuesday bargains at $1.75. Main floor.

Bargain No. 2 — ***$2.50 Bleached Sheets, $2.25***
Bleached sheets of the 72x90-inch size. $2.50 values. Tuesday bargains, $2.25. Main floor.

Bargain No. 3 — ***$3.25 Bleached Sheets, $3.00***
Bleached and seamless sheets, the 81x90-inch size. $3.25 values. Tuesday bargains, $3.00. Main floor.

Bargain No. 4 — ***65c Pillow Cases, 55c***
45x36-inch pillow cases, 65c values. Tuesday bargains at 55c. Main floor.

Bargain No. 5 — ***60c Pillow Casing, 50c***
Unbleached pillow casing, 60c regularly. Tuesday's bargain price, 50c yard. Main floor.

Bargain No. 6 — ***45c Cambric Muslin, 39c***
Cambric muslin, 36 inches wide. 45c regularly. Special Tuesday, 39c yard. Main floor.

Bargain No. 7 — ***75c Union Linen, 60c Yard***
Plain white union linen that is 75c regularly. Special Tuesday, 60c a yard. Main floor.

Bargain No. 8 — ***30c Toweling for 25c Yard***
Bleached and unbleached toweling, worth 30c. Special Tuesday price, 25c yard. Main floor.

Bargain No. 9 — ***75c Bath Towels, 65c***
Large size Turkish bath towels. 75c values. Tuesday bargains at just 65c. Main floor.

Bargain No. 10 — ***$1.25 Table Damask, $1.00***
Mercerized table damsk in pretty patterns. The usual $1.25 grade for $1.00 yard. Main floor.

Bargain No. 11 — ***90c Dress Voiles, 65c***
Pretty dress voiles that sell regularly at 90c. Special Tuesday, 65c a yard. Main floor.

Bargain No. 12 — ***50c Ginghams for 40c Yard***
Ginghams in neat patterns for women's and children's dresses. The 50c quality for 40c. Main floor.

Bargain No. 13 — ***Remnants of Voiles***
Good lengths and a vast assortment of patterns and colors. Marked by the piece. Main floor.

Bargain No. 14 — ***65c Pink Nainsook, 50c***
Yard-wide pink nainsook for underwear. 65c regularly. Special Tuesday, 50c yard. Main floor.

Bargain No. 15 — ***55c Longcloth for 45c Yard***
Longcloth, 36 inches wide. Worth 55c. Special Tuesday, price, 45c a yard. Main floor.

In response to the many requests of our patrons we have entered into a new contract with the makers of

Columbia Medallions

There are thousands of Columbia Medallions already in Los Angeles homes and many more seem anxious to obtain them. Read this remarkable offer:

$2.00 Imperishable Columbia Medallions FREE

When you have purchased goods from any section of our store to the amount of $20.00 we will have made for you, free of charge, a Columbia Medallion in steel-tone finish.

Bring in Your Photos and Have Them Copied. They Last for All Time. Size 6¼x6¼ Inches.

Ask Any Clerk for

A Columbia Medallion Card

The COLUMBIA method of copying your picture and then mounting the copy on specially prepared metal makes it imperishable. The complete medallion is so like a miniature that it would be difficult for you to really tell the difference. It can be washed, just like these wonderful works of art! And it, too, LASTS FOR ALL TIME. The real treasures of life are stored in the face of loved ones. Columbia medallions are dear possessions. They tell the story truly and are imperishable. Your original picture is not marred in the least, so you need not hesitate to entrust your most cherished photographs to us for reproduction.

—Start now! Ask for a Columbia Medallion Card and be sure to have all your purchases punched on it at Medallion Desk, Fourth Floor.

Bargain No. 16 — ***Women's Stockings, $3.00***
Openwork lace effects and plain silk hose in black, white and cordovan. Main floor.

Bargain No. 17 — ***Children's Sox, 50c***
Mercerized white sox with fancy colored tops. Sizes 5 to 9½. 50c pair. Main floor.

Bargain No. 18 — ***75c Drape Veils, 35c***
Lace drape veils—plain hexagon mesh veils or bordered. 75c values for 35c. Main floor.

Bargain No. 19 — ***Handkerchiefs 25c Values for 15c***
Women's handkerchiefs with white or colored embroidery in corners. 25c values for 15c. Main floor.

Bargain No. 20 — ***Neckwear, $1.00***
Collars, collar and cuff sets, and a few vests of lace, net and organdie. Up to $1.75 values for $1.00. Main floor.

Bargain No. 21 — ***Girls' Smocks, $2.95***
Crepe smocks in various styles. Blue, pink, yellow, green and white, 8 to 16 year sizes. $3.95 values. Main floor.

Bargain No. 22 — ***Girls' Middy Skirts, $2.00***
Pleated white middy skirts for girls of 8 to 16 year sizes. Tuesday bargains, $2.00. Third floor.

No. 23 Bargain — ***Girls' Middy Blouses, $2.00***
White slipover middies in 8 to 16 year sizes. Bargains for Tuesday, $2.00. Third floor.

Bargain No. 24 — ***Girls' White Dresses, $5.00***
Organdie and voile frocks trimmed with lace and ribbon. Sizes 8 to 14 years. Tuesday bargains, $5.00. Third floor.

No. 25 Bargain — ***$1.75 Wash Petticoats, $1.50***
Women's blue chambray petticoats with tape top. Others of blue stripes. Tuesday bargains, $1.50. Third floor.

Bargain No. 26 — ***$3.50 Dress Aprons, $2.75***
Women's dress aprons in extra large size, 52 bust measure. Plaids trimmed with plain colors. Tuesday bargains, $2.75. Third floor.

No. 27 Bargain — ***Women's Bathrobes for $5.00***
Women's bathrobes of blanket robing in floral designs. $7.00 values for $5.00. Third floor.

Bargain No. 28 — ***Up to $6.00 Waists for $4.95***
Georgette crepe waists trimmed with lace and embroidery, with long and short sleeves. White, flesh and colors. Third floor.

Bargain No. 29 — ***$10.00 Georgette Waists, $7.50***
Light and dark colored Georgette waists, braided, lace trimmed and hand embroidered. Third floor.

Bargain No. 30 — ***$2.00 White Voile Waists, $1.50***
Lace trimmed and embroidery trimmed white voile waists in all sizes up to 54. Third floor.

Bargain No. 31 — ***Brussels Rugs, $39.75***
9x12-ft. Brussels rugs that are worth $47.50. Buy one on our Accommodation Club Plan. Fourth floor.

Bargain No. 32 — ***Axminster Rugs, $62.75***
Handsome Axminster rugs, 9x12-ft. size. $75.00 values for $62.75. Take advantage of our Easy Payment Plan. Fourth floor.

Bargain No. 33 — ***Bedspreads for $2.59***
Regular $4.00 white crochet bedspreads with plain hem. Special Tuesday, $2.59. Fourth floor.

June Garment Clearance

of 500 Suits and Dresses at Sharply Reduced Prices

Up to $35.00 SUITS
Up to $37.50 DRESSES ***$24.75***

Up to $45.00 SUITS
Up to $49.50 DRESSES ***$32.50***

Suits At $24.75
Suits of fine all-wool jersey, serge, gabardine and silvertones. Tailored, sport and novelty models in all sizes from 34 to 42. Up to $35.00 values for $24.75.

Suits At $32.50
A splendid range of handsome and distinctive styles to select from. Suits of serge, velour, gabardine and tricotine in navy, tan, gray, brown and Copenhagen. Sizes up to 46.

Dresses At $24.75
Beaded, ruffled and braided styles of taffeta and satin in all the favorite colors. All sizes. Up to $37.50 values reduced to $24.75 for Tuesday's sale.

Dresses At $32.50
Handsome tricolette dresses, beaded Georgette dresses and charming frocks of charmeuse and crepe meteor. Many are worth as high as $49.50. Special Tuesday, $32.50.

The Very Facts of Barker Bros.' Fortieth Anniversary Sale are Fascinating--Even the Figures Read Like Romance

Because They Mean, So Unmistakably, the Joyful Realization of Cherished Home-Dreams Not Attainable When Prices Were Less Friendly

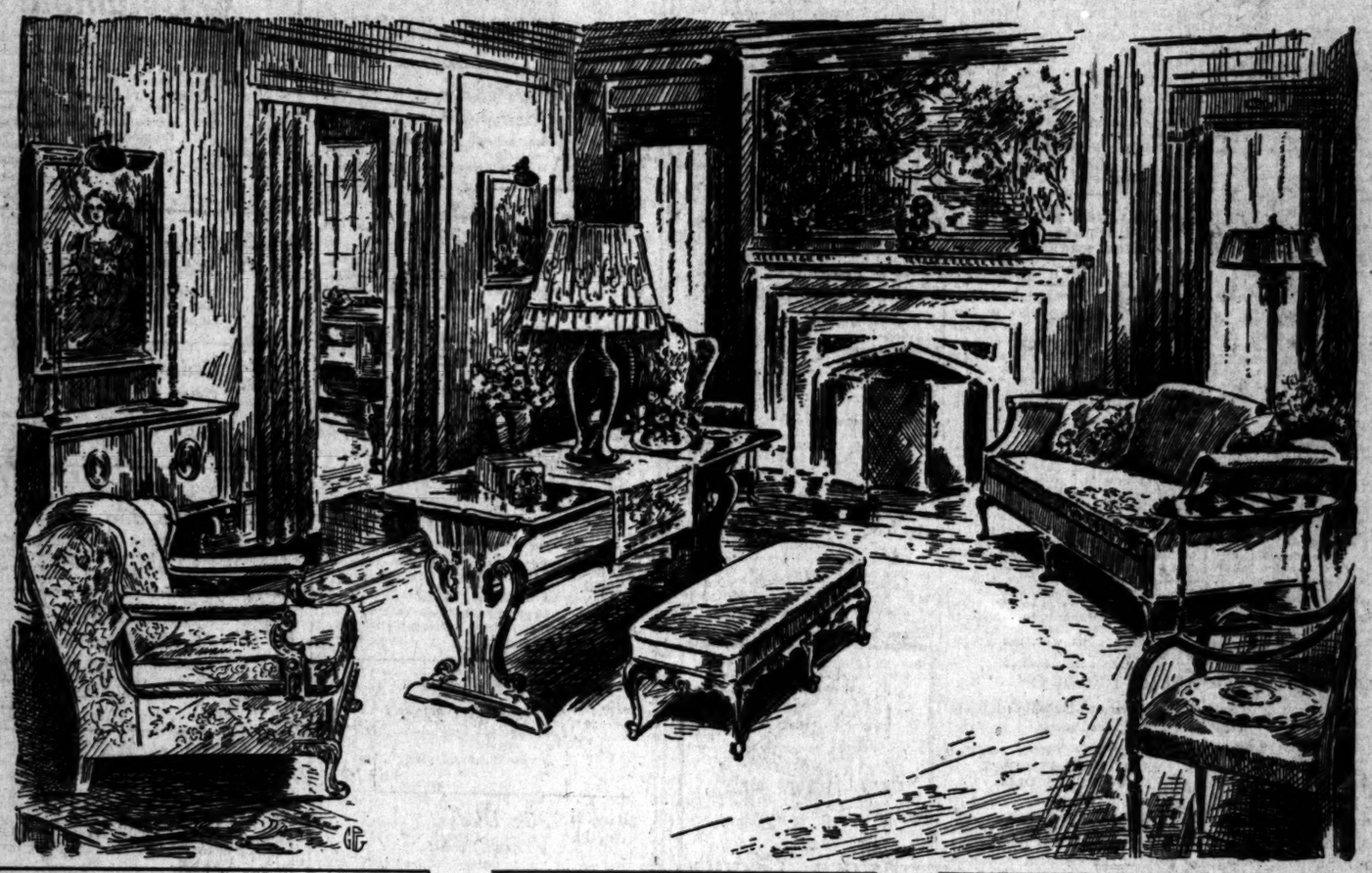

The Exchange and Bargain Basement

has a double part in the scheme of things at Barker Bros.' It acts as a clearing-house, where you may sell the furniture which has outlived its usefulness for you and for which you will receive just and reasonable credit upon any other purchases you may wish to make at Barker Bros.'

If you have any furniture which you no longer care to keep, it will be distinctly to your advantage to call "THE EXCHANGE AND BARGAIN BASEMENT" and ask for an appraiser to come to your home to place a valuation on the goods which you wish to dispose of.

In this same department you may find the solution to a home-furnishing problem by selecting some used furniture, which is priced at a substantial saving from the price of new furniture.

The Mail Order Department

will enter very vitally into the affairs of this Fortieth Anniversary Sale at Barker Bros.'

Thousands of customers in cities and towns and on ranches outside of Los Angeles, in California and other States of the West, have been waiting watchfully for just such an opportunity of home betterment as this Sale presents —and they will write eagerly for many of their heart's home-desires.

THE MAIL ORDER DEPARTMENT will care for all orders and reply to all inquiries with promptness, intelligent accuracy and friendly interest. Please let them serve as your agents here if you cannot come and choose your new home-furnishings in person.

3000 to 4000 Articles of Living Room Furniture, Aggregating $325,000.00, at reductions of 10 to 25 per cent.

About 3000 Pieces of Sleeping Room Furniture, Valued at $250,000.00, at reductions of 10 to 50 per cent.

3000 to 3500 Articles of Dining Room Furniture, Worth Fully $210,000, at reductions of 10 to 33⅓ per cent.

475 Pieces of Reed, Fiber and Porch Furniture, Valued at $10,000, at reductions of 10 to 33⅓ per cent.

Three-fourths of Entire Stock of Lamps and Art Wares—$60,000.00 Worth — at Reductions of 10 to 33⅓ per cent.

Pianos and Phonographs
$40,000.00 Worth
at Reductions of
10 to 20 per cent.

Office Furniture
$5,000.00 Worth
at Reductions of
20 per cent.

Used Furniture
in the Exchange Basement
at Unusually Substantial Savings

$150,000.00 Worth of Draperies (Fabrics, Made Curtains, Etc.) at Reductions Averaging 20 per cent.

$9,000.00 Worth of Wall Paper at reductions of 25 to 50 per cent.

$75,000.00 of Floor-Coverings, including Rugs, Carpets, Linoleums and some Oriental Rugs, at reductions of 10 to 20 per cent.

$220,000.00 of Linens, Bedding, Metal Beds and Mattresses at Reductions of at Least 10 per cent from Market Values.

$14,000.00 Worth of Stoves, Glassware, Haviland China, Electrical Devices, Etc., at Reductions 10 to 20 per cent.

Any Goods Upon Which the Manufacturers Maintain Fixed Prices Arbitrarily Throughout the Country Must Necessarily be Excluded from the Offerings of This Sale.

Hours 9 A.M. to 5:30 P. M.
Telephones:
Pico 1840 10423

Barker Bros
ESTABLISHED-1880
Furnishers of Successful Homes

724-738 South Broadway
Between 7th and 8th
Los Angeles

DANCING
TONIGHT 12½
LESSONS
SPECIAL ATTENTION TO LADIES AND CHILDREN
DAY-TIME DAYLIGHT TEA DANCES 25¢
TO NIGHT $2.00
No Appointment Necessary
WILSON'S Modern Dance Studio
419 WEST FIFTH ST.
NEW YORK MEANS SOMETHING

Shipments of Immature Bananas

[BY MAIL AND ASSOCIATED PRESS.]

KINGSTON (Jamaica) June 21.—To prevent shipment of immature bananas to the United States and Great Britain, the government has passed legislation making such shipments an offense punishable by a heavy fine. The banana war has compelled the growers to sell immature fruit.

VETERAN BAY CITY NEWSPAPER MAN DIES.

J. FRANK SHERIDAN, SUCCUMBS TO HEART ATTACK; MANY YEARS ON "BULLETIN."

[BY A. P. DAY WIRE.]

BOULDER CREEK, June 21.—J. Frank Sheridan, veteran writer on the San Francisco Bulletin, died here today as the result of a heart attack. With his son and a young man companion, Sheridan started for San Francisco in an automobile at 3 a.m. over a mountain road. When a high point was reached Sheridan's heart was affected, and he was rushed back to Boulder Creek for medical aid.

The Sheridan family was spending the summer in a cottage at Ben Lomond.

All police and superior courts in the Hall of Justice were adjourned at noon today out of respect to J. Frank Sheridan, for fifteen years police reporter on the San Francisco Bulletin, who died at Boulder Creek, Santa Cruz county, today. In adjourning his court, Superior Judge Lewis Ward eulogized the departed newspaper man.

Sheridan had been connected with newspapers in this city and Oakland for twenty-five years. He was formerly city editor of the Bulletin. He was 56 years of age and began his newspaper career in St. Joseph, Mo. He also worked on Ventura papers.

Sheridan is survived by his widow, three sons and two daughters.

CENTENARIAN TAKES AIR TRIP.

[BY A. P. DAY WIRE.]

SPRINGFIELD (Mo.) June 21. Joseph Sharick, 103 years old, took an air trip here yesterday. He was delighted with his journey and expressed a desire to go again. A crowd of 2000 witnessed his flight.

FOUR IN AUTO DROWNED.

[BY A. P. DAY WIRE.]

WINNIPEG, June 21.—Four persons were drowned when an automobile in which they were riding ran off a ferry at Letellier yesterday.

Pianos Reduced

Pianos—Player
Pianos—Grands
in the
40th Anniversary
and
Summer
Clearance Sale
Now in Progress

Three groups of pianos—selected from the large stock maintained by Barker Bros.' and marked with Special Sale prices. On pianos there is a saving of $100; on player pianos there is a saving of $150 and on Grands a saving of $175. These savings are of vital interest to those in search of a good high grade piano.

Piano Benches
$5 to $15
These are but slightly used, and if purchased new would be priced from
$7 to $25
There are a number of styles included and almost any finish that might be desired.

Phonographs at Sensational Prices

Phonographs, that, aside from the happiness they give, will be a delightful addition to your home.

The values are exceptional and representative of those to be found all through Barker Bros.' establishment during this Sale.

(Victrolas, Sonoras and Bluebirds Not Inclued in this Sale)

Barker Bros
ESTABLISHED 1880
724-738 South Broadway

Largest Phonograph and Record Stock on the Coast

STATEWIDE TRUST SERVICE

Are You "Salting Down" Your Business Profits?

The real test of the profitableness of a business is *how much cash profit can be taken out of it?*

When business is good and profits mount up reserves should be created. It is a wise plan to take out a fair amount of cash profit and invest it independently, profitably and safely.

The "Bank of Italy Trust Plan" for creating and enlarging an independent estate offers the ideal method of putting away present profits where they will enhance future income.

Ask for our folder No. 3, and our booklet "The Bank of Italy Trust Plan" for creating and enlarging an estate.

Resources over $137,000,000.00

Bank of Italy
SAVINGS-COMMERCIAL-TRUST
San Francisco

Los Angeles Branches
Broadway at Seventh
Spring and Temple Sts.
Pico and El Molino Sts.

MEMBER FEDERAL RESERVE SYSTEM

ASKS A CURB FOR JAPANESE.

(Continued from Third Page.)

and feel more keenly the social and race barriers which our people instinctively raise against them that they are driven to that race isolation and, I fear ultimately will reach that race resentment, which portends danger to the peace of our State in the future. In extending to them the just credit which is theirs, the thought does not occur to our people that because the Japanese come from a puissant nation, whose achievements on the field have brought it renown, that therefore our attitude should be moulded by pusillanimity or temporary expediency. We have faith in the willingness and power of our common country to protect its every part from foreign danger. We also have faith, however, in the intelligence of the Japanese Empire itself to understand our attitude and recognize that it is prompted solely by that inherent desire of every race and type of people to preserve itself. We wish to impress most earnestly upon them the entire absence of every feeling that can betoken ill will or be in the slightest degree disparaging. But with the same earnestness we insist, after this careful survey which we have caused to be made, that California is now amply justified in taking every step that will properly reduce this problem, and, where the powers of the State shall fall short, must appeal to the United States government for that additional action necessary finally to solve this vexing problem.

LAND LAW SEVERE.

At the present time an initiative measure is being circulated which in all probability will find a place upon our ballot at this coming election. The initiative measure is a land law even more stringent than the present one in that it not only forbids ownership, but the leasing of lands by the Japanese, it also makes more drastic the provisions against corporate ownership of land for the purpose of evading the act. The measure, if adopted, will exhaust the State's power in dealing with this great race problem. The bill, however, does not, and will not because the State legally cannot, prevent Japanese control of our soil nor can it stop further immigration. If the measure is adopted, inasmuch as it prohibits only the acquisition of interests in real estate, it will not, I fear, forestall the ingenuity of legal counsel in enabling the Japanese to remain in control of their agricultural holdings under various forms of personal employment contracts. And in this respect I am advised that it is impossible for the State to enact constitutional legislation prohibiting personal employment contracts with Japanese on account of various provisions in our Federal Constitution, recent decisions of the United States Supreme Court and also certain provisions of the treaty between Japan and the United States. This being as far as the State can go, however, it will and should, in my opinion, by an overwhelming majority of the voters, enact the proposed initiative legislation. And, in my opinion, as an expression of protest by Californians, as a declaration of the purpose of this present population of ours to maintain its own standards and ideals, as a plea to the citizens of all the States in the Union, many of whom, because they have no contact with the problem might seem to look upon it as an unsubstantial one at this time, every voter in this State will and should cast his ballot for the measure. And for these reasons, expressing both my personal views and, I believe, the views of the overwhelming majority of the people of the State of California, I hope for a vote at the November election that will emphasize to the rest of the nation the seriousness of the situation here today.

A SOLEMN APPEAL.

So far I have dealt with the subject only within the limits of State power. But as Governor of this State, I should feel myself recreant in my duty to its people if I did not with the present evidence before me and which I transmit to you, make this solemn appeal to you as the spokesman of our country in its international relationship to use your good offices with the empire of Japan that stricter provisions be immediately agreed upon, making impossible any further evasion or violation of the spirit of the existing arrangement. How these negotiations should be initiated does not lies within my province to suggest. Indeed, I am confident that with these facts thus officially laid before you, your own good judgmen will dictate the next step to be taken towards the desired agreement or treaty.

Let me also add that in addition to this appeal, which I make to you for further diplomatic action, I feel impelled by a sense of duty to lay before you the cause of the State of California at this time. The initiative legislation may possibly lead to diplomatic inquiries and correspondence between yourself and the empire of Japan. Anticipating such a contingency, I am desirous of submitting to you in an official manner this question from the Californian and the American standpoint.

Inasmuch as I am seeking on behalf of the people of California to deal with this problem in a broad and final way, I deem it proper to advise you further that we feel the full solution of this question cannot be had short of an exclusion act passed by Congress. It is my purpose, after transmitting this report to you, to communicate the information to our various Representatives and Senators in Congress that they may then be equipped to take up the cause of California and urge the passage of an exclusion act effectively disposing of this difficulty.

The exclusion act should, in my opinion, provide for the full exclusion of all Japanese, saving certain selected classes; it should further provide for the registration of all Japanese lawfully within the United States at the time that the act is passed; and further provide that the burden should be upon every Japanese within this country of proving his right to be here by the production of a certificate of registration. In this manner only do I believe that completely effective remedies can be found.

Japan should not take umbrage at us for adopting these measures. The like strict exclusion is today effective in every one of the British colonies fronting on the Pacific Ocean and having contact with the Japanese, nor has Japan's valiant service in the late war, which she entered originally as an ally of Great Britain, obtained for her people the slightest amelioration of these drastic British colonial exclusion laws. The British white races on the Pacific will not tolerate a situation from which we are now suffering. Why then should we? Or why should our action seem so much more aggravated than that of Japan's ally, Great Britain?

STATE FOR OWN PEOPLE.

Le me repeat that in submitting this report and transmitting this letter with its recommendations, the people of California only desire to retain the commonwealth of California for its own people; they recognize the impossibility of that peace-producing assimilability, which comes only when races are so closely akin that intermarriage within a generation or two obliterates original lines. The thought of such a relationship is impossible to the people of California, just as the thought of intermarriage of whites and blacks would be impossible to the minds of the leaders of both races in the southern States; just as the intermarriage of any immigrant African would not be considered by the people of the eastern States. California is making this appeal primarily, of course, for herself, but in doing so she feels that the problem is hers solely because of her geographical position on the Pacific slope. She stands as one of the gateways for oriental immigration into this country. Her people are the first affected, and unless the race ideals and standards are preserved here at the national gateway, the conditions that will follow must soon affect the rest of the continent.

I trust that I have clearly presented the California point of view, and that in any correspondence or negotiations with Japan, which may ensue as the result of the accompanying report, or any action which the people of the State of California may take thereon, you will understand that it is based entirely on the principle of race self-preservation and the ethnological impossibility of successfully assimilating this constantly increasing flow of oriental blood.

I have the honor to remain,
Yours very respectfully,
WILLIAM D. STEPHENS,
Governor of California.

BUILD YOUR HOME NOW

We have plans of bungalows from one room and kitchenette to seven rooms and bath.
Our organization builds any style house complete and ready for occupancy.
If you have a lot and the money to build, come in and see the beautiful plans of modern bungalows, duplex houses, flats, garages, etc., now on file in our architectural department or send 25 cents for 1920 model California Bungalow booklet.

CALIFORNIA BUNGALOW COMPANY
334-338 Union Oil Bldg.
Los Angeles, Cal.
Telephone Pico 3020 or 3021.

Shafer & Tilbure
Announce the opening of
Chesterfield Square
"The Aristocrat of City Tracts"
160 Acres 800 Lots
Fully Improved—City Park
Palm-lined Streets. Low Prices.
GO SEE IT
FREE EXCURSIONS
With hot dinner. Every
TUES., THURS. and SAT.
AT 10:30 A.M.
303 SO. HILL ST.

VISALIA VINEYARDISTS FEAR FOR GRAPE CROP.

TEMPERATURE REACHES 110 DEG.; MUSCATS AND EMPERORS MAY SUFFER.

[BY A. P. NIGHT WIRE.]

VISALIA, June 21.—The temperature has reached 110 deg. on each of the past three days and growers fear that severe damage to Muscat and Emperor grapes has resulted. Less anxiety is felt for Thompsons and Sultana grapes, these crops being further advanced. Vineyardists are apprehensive that the entire grape crop will be injured if the heat continues. The heat has benefitted the citrus industry, having destroyed a scale that had appeared in some places.

COOLIDGE IS SPEAKER FOR WESLEYAN ALUMNI.

[BY A. P. NIGHT WIRE.]

MIDDLETOWN (Ct.) June 21.—Gov. Calvin Coolidge of Massachusetts, Republican candidate for Vice-President, was the chief speaker at the alumni dinner which concluded the Wesleyan University commencement program today. The Governor, who was given an honorary degree of doctor of law, declared that the country was looking more than ever to the universities and colleges for "true leadership and higher inspiration."

"We hold by the principles of democracy," he said, "but that does not mean we are to discard guidance and leadership."

MILLIONAIRE KING WILL CASE IS POSTPONED.

[BY A. P. NIGHT WIRE.]

CHICAGO, June 21.—Gaston B. Means today was sworn as a witness in the hearing of an appeal of Mrs. Mary C. Melvin from a decision of Judge Henry Horner, refusing to admit an alleged second will of James C. King, millionaire Chicago lumberman, to probate. The case then was postponed until Thursday.

Mrs. Melvin is a sister of the late Mrs. Maude A. King, widow of the millionaire, and by the disputed will would have received the bulk of Mr. King's estate, which under a probated will was left to found a home for old men.

WHY? Not Live in the BEST Locality? BUY NOW, While Prices Are Low.
BUILD LATER—As Building Costs Decrease, Lots Increase.

HIGH, IMPROVED, RESTRICTED LOTS
On New Hampshire, Bixondo and Catalina Streets, Between First and Temple Street
Only 15 minutes from Seventh and Broadway on three car lines
BETWEEN WILSHIRE AND HOLLYWOOD

50x150 $2500 Easy
60x150 $3000 Terms
ALL IMPROVEMENTS IN AND PAID
CALL OR PHONE FOR ILLUSTRATED CIRCULAR WITH PRICES
SEE IT TODAY

TAKE HELIOTROPE OR BIMINI CAR, going west on 7th Street, direct to First and New Hampshire—or VERMONT AVENUE CAR to end of the line and walk one block west to Tract Office; OR WESTERN AVENUE CAR to Third and New Hampshire and walk one block north to our Tract Office; or
DRIVE WEST ON WILSHIRE BOULEVARD to Vermont Avenue; north one-half mile to First and west one block to our Tract Office. Or let us take you.

713 Lankershim Building
S. B. Cor. Third and Spring.
Phone 61533 or 66186

F. C. WOOD
WOOD & BRENT
W. L. BRENT
Agents for Col. J. B. Lankershim, Owner

Tract Office: Corner First and New Hampshire
Open Daily Phone Wilshire 664

The Most Accommodating Man in Town Says:—

"Shall I Send It?" "No Thank You! You See, It's Packed in Tin"

THE grocer, the man at your beck and call, serves you best. In great cities, in silent villages, in the pulse of everyday life—anywhere, no doubt, a rejoinder like the above passes unnoticed. Yet herein lies a problem.

Frail packages are not welcomed by any housewife, she often refuses to carry them. Then again, if slightly damaged the contents deteriorate. The grocer pays for dissatisfaction and sometimes loss.

In regard to packages, tea for instance, cannot be consumed at once. It is therefore essential that the container should be substantial. RIDGWAYS TEA is packed only in TIN—with tight fitting lids that retain the satisfying, joyous, mellow flavor.

This goodness imparts a keener relish to your food; it means greater satisfaction.

Then again, it is more convenient for you—and the "most accommodating man in town."

"Packed only in TIN —to keep the flavor in"

M. A. NEWMARK & CO.
Distributors

"SAFE-TEA FIRST"
Ridgways INDIA-CEYLON Tea

After All Others Fail
Get CHAMBERLAIN'S HERBAL MEDICINES
For all Chronic and Painful Diseases, Gallstones, Torpid Liver, Constipation, Indigestion, Cancer, Rheumatism. Consult FREE.
DR. B. CHAMBERLAIN, New Zealand Herbalist, 333 West Eighth St. Hours: 9 to 4. Sunday, 1 to 3. Remember—one Years in Los Angeles.

FURNITURE
that you wish to trade for NEW? See our Exchange Department.
FOLEY'S
648 So. Main St. Phone 12618

THE MILK OF MAGNESIA
BORADENT TOOTH PASTE
PREVENTS ACID MOUTH SOLD EVERYWHERE

ELECTRIC LIGHTING SUPPLY COMPANY
216 West Third Street.
Phones, Main 1429; 60429.
VACUUM CLEANERS
SEWING AND WASHING MACHINES

AUCTION
RHOADES & RHOADES
Expert Live Stock Auctioneers
Ben A. Rhoades and Harold B. Rhoades
Sales conducted in all parts of California and adjoining States.
Offices
1201-3-5 S. Main St., Los Angeles
Phones: Pico 974—60979

Mother Gray's AROMATIC-LEAF
The Medicinal Tea, regulates the system and gives quick relief to Weakness and Lameness of the Back and Kidneys, Nervousness and the dull pains of the head. AROMATIC-LEAF is a simple, pleasant remedy for that tired, languid condition which so unfits one for the daily tasks. Get a package at your druggist's or by mail, 25 cents. Address Mother Gray Co., Le Roy, N. Y.

CIVIL WAR IN LONDONDERRY

Authorities Are Powerless; Citizens Shot Down in Riots.

[BY CABLE AND ASSOCIATED PRESS.]

LONDON, June 21. — Civil war conditions prevail in Londonderry and the authorities are powerless, it is declared in an Exchange Telegraph dispatch from Londonderry this afternoon. Several additional persons were killed in this morning's rioting there, according to this message.

The firing is being maintained with desperate intensity. Business is suspended and the postmen are declining to deliver mail.

When the troops stop the fighting in one zone, the dispatch adds, firing breaks out in another.

Shops and schools were closed today and many houses were barricaded. The streets were deserted by all except those fighting. The dock workers struck, declaring they would not work until peace had been restored.

The rioting, which started at 2 o'clock this morning after the troops had been withdrawn, following yesterday's battles, continued all day. Reports of additional casualties were received, but travel on the streets was so dangerous that it was impossible to obtain accurate details.

From 2 to 5 o'clock this morning there was intermittent firing in many parts of the town. Between 5 and 7 o'clock three Unionists were shot, one of whom was thrown into the river. Thereupon a large body of Unionists charged down Carlisle street, firing volley after volley toward the Sinn Fein stronghold in Bridge street. The Sinn Feiners returned the fire.

RUSH TROOPS.

The two sides maneuvered between the streets, keeping up a fusillade most of the day. Troops with an armored car broke up the fighting temporarily at 10 o'clock this morning. When the troops appear at one place, however, fighting breaks out at another. More troops are being sent to the scene of the rioting.

The mob this morning openly fired on the troops. At 1 p.m. rioting was still in progress. John Gallagher, wounded yesterday, died today, bringing the number of deaths to six.

Consular investigations of a report that Irish police had seized the personal arms of an officer on the American ship Milwaukee Bridge at Dublin has proved the story was not true. The captain of the ship told the American Consul at Dublin that a police officer had boarded the vessel and had asked for any arms other than those owned by the officers personally were on the ship. He was told there were not.

The captain's word was accepted, and the officer left without seizing anything.

FIRE ON CROWD.

In a section of the waterfront where rioting has been severe, barricades of sandbags were erected by troops this afternoon. The soldiers will remain on duty during the night. At one time the military was obliged to fire on a Nationalist crowd at Williams street, but no casualties were reported.

Mails were taken to the Great Northern station under an armed police escort. Masked raiders attacked a freight train, but did not tamper with the mails.

Large Union Jacks floated from both ends of Carlyle Bridge and other Unionist districts. Inquest into the death of Sunday's victims was adjourned.

NORMAL LIFE SUSPENDED.

Dispatches from Ireland are undergoing delays. Telegrams to the news agencies filed at midday occupied five hours in transmission. They confirm reports that the normal life of the city has been suspended in Londonderry, with all vehicles withdrawn from the streets and shops and banks closed. The quays being under fire, employees have been obliged to cease work. Thousands of factory girls likewise, during the firing were seen fleeing terrified.

Organized groups of men were observed kneeling and firing volleys at the word of command.

Plans for a motor transport system covering Ireland in case trouble over the handling of troops and munition trains results in a general strike, have been worked out by the government.

NO SINN FEIN ROUND-UP.

[BY CABLE AND ASSOCIATED PRESS.]

DUBLIN, June 21.—An authoritative contradiction is given to the widely-published statement that the government contemplates a general round-up of Sinn Feiners and extensive operation of martial law. Raids and arrests will be relative to specific crimes only.

An official statement from Dublin castle says Britain was stopped at Clough Jordan because railway workers refused to continue with armed policemen aboard. It is believed the government intends to make this a test case to determine its action toward striking railwaymen. Rail traffic between Nenagh and Dublin has been suspended.

Today's addition to the number of troops in Ireland was 700 men, with material, which the railroad men and dock workers refused to handle. The supplies were unloaded by troops.

BELFAST, June 21. — Another man, Horace McKay, was shot dead in Londonderry this evening. His pockets were rifled and his bicycle stolen.

LONDON, June 21.—A message from Londonderry to the Press Association, timed 9:50 p.m., reported the city quiet then. The military is in charge of the streets.

The message says scores of persons were wounded today.

REDS REPULSE POLES.

Bolsheviki Troops Cross Dnieper River; Drive Enemy Back at Knorsten.

[BY CABLE AND ASSOCIATED PRESS.]

LONDON, June 21.—Russian Bolshevik troops have crossed the Dnieper River in the region of Rotchitza, where the movement is strongly developing, and the Poles are being driven back in the region of Knorsten, according to a wireless dispatch received here quoting an official statement issued at Moscow yesterday. A Polish attack southwest of Polotsk has been repulsed, the statement declared.

Italian troops have been withdrawn from the whole Montenegrin coast, according to an official agency announcement at Belgrade. Serbian troops immediately occupied the evacuated districts.

There now are no foreign troops in Montenegro.

WARSAW, June 21. — Heavy fighting has begun in the Polesian sector along the Uza line, says an official statement today.

"From north of Dobrusk to the Dvina there has been active reconnoitering on both sides," it says.

ROME, June 21.—Italian Arditi and Alpini have clashed with insurgents near Drasciovitza, says an Avions dispatch to the Giornale d'Italia. Government troops are reported to have lost 100 killed and wounded, while the rebel losses are believed greater.

ALLIED CHIEFS ARRIVE.

[BY CABLE AND ASSOCIATED PRESS.]

BOULOGNE, June 21.—Premiers Lloyd George and Millerand, accompanied by Marshal Foch, and Frederic Francois-Marsal, French Minister of Finance, arrived here this morning at 10:30 o'clock by special boat from Folkestone. In the party was Premier Venizeles of Greece. The arrival of the two Premiers completes the delegations, which will participate in the conversations here today and tomorrow, the Italian and Belgian representatives having arrived during the night.

Questions relative to reparations and Russia are expected to be the two most difficult problems of the conference, and may prolong the sessions to Wednesday or Thursday.

Premier Venizelos will formally offer, in the name of Greece, to take the mandate for Armenia, and he will participate largely in all other discussions of Turkish questions.

Count Carlo Sforza, Italian Foreign Minister, will ask on behalf of Italy for 20 per cent of the reparations to be paid by Germany.

At short conference, beginning about noon, the delegates went for a picnic luncheon on the race course a few miles outside Boulogne. They will take tea at Hardelot, the site of an important British camp during the war. Tonight the municipality will give a grand festival at the Casino in honor of the delegates.

The luncheon lasted from 2 o'clock until 3:30. About fifty were in attendance, Marshal Foch and Field Marshal Sir Henry Wilson, British Chief of Staff, were occupied in preparing a note on the disarmament of Germany.

BOYCOTT COMMENCES.

[BY CABLE AND ASSOCIATED PRESS.]

VIENNA, June 21.—The boycott against Hungary, proclaimed by the executive committee of the International Trades Unions because of alleged persecution of Hungarian workmen by the government at Budapest, commenced today. Postal and telegraphic communication with Hungary has been almost completely interrupted.

Leaders of the workmen declare the blockade is absolutely "watertight." Since midnight Saturday, they assert, not an ounce of goods has crossed any frontier.

WAR REPARATIONS.

[BY CABLE AND ASSOCIATED PRESS.]

LONDON, June 21.—Referring to the discussion of reparations between Premiers Lloyd George and Millerand at Hythe, the London Times says the basis accepted by the former Hythe conference regarding the interdependence of the payment of German reprisals and the reimbursement of Allied debts could not be maintained, owing to the refusal of the United States to accept it. British financial representatives de-

THE HAGUE, June 21.—The former German Empress is reported in a very serious condition, and the former Crown Prince Frederick William has been called to her bedside. She is said to have become worse yesterday.

clared themselves unable in this condition to adhere to the former plan, inasmuch as Great Britain will have to bear the weight of her debt to the United States, it is said.

On the other hand, it was agreed Germany should be called upon to pay reparations in the form of annuities, which would be extensible in accordance to Germany's capacity to pay.

TYPHUS KILLS JEWS.

[BY CABLE AND ASSOCIATED PRESS.]

WARSAW, June 20. — Cemetery records of Kiev show that 25,000 Jews died of typhus within six weeks just prior to the Polish occupation, according to a statement made by the director of Kiev's largest Jewish hospital.

PRAGUE (Czecho-Slovakia) June 19.—Agents of Italian workmen's organizations are here, it is said, to induce the government to give assurances that the Czech legions returning from Siberia will not be used against Russia if permitted to travel directly home through Trieste. If these assurances are not given, it is understood, Italian workmen will refuse to transport the Czech soldiers.

FOOD PRICES STILL RISING.

[BY A. P. DAY WIRE.]

WASHINGTON, June 21.—The food budget of the average American family attained a new high record in May, the Department of Labor announced today, the cost of twenty-two articles of food having increased 3 per cent over previous figures. Recent increases in sugar, flour and potato prices largely accounts for the increase, the review says.

In comparison with the April figures, today's review shows sugar has advanced 26 per cent, corn meal 14 per cent, flour 7 per cent and potatoes, 5 per cent.

NEW YORK, June 21.—Charging that the "underworld of the food trade" has conspired to create food shortages and boost prices, Edwin J. O'Malley, commissioner of public markets, today appealed for the establishment of a terminal market system through which the city could control distribution of perishable foodstuffs.

Hundreds of millions of dollars have been lost to the consumers through this conspiracy, which has five times threatened the city with famine, Mr. O'Malley asserted. Prominent merchants and bankers were either directly or indirectly involved, he said.

PREMIERS AGREE ON GERMAN ARMY

Request for Force of 200,000 to be Refused.

Consider Experts' Report on Reparations.

Claims of Italy Causing Divisions, Discussion.

[BY CABLE AND ASSOCIATED PRESS.]

BOULOGNE, June 21.—The conference of the Premiers tonight or tomorrow will send to Germany a letter demanding execution of the clauses of the peace treaty relating to disarmament. The letter is understood to refuse permission to Germany to maintain an army of 200,000.

This letter, drafted by Marshal Foch and Field Marshal Wilson, was taken up by the council on reconvening this afternoon. The conference also discussed reparations and the Turkish situation.

The Premiers considered the reports of the financial experts, as well as the reports of the reparations commission. The experts fix the maximum total sum Germany is to pay with interest in annuities at a minimum of 3,000,000,000 marks gold, which is susceptible of increase in proportion to Germany's economic recovery.

While members of the conference seem agreed as to the amounts and conditions of payments, they do not agree as to the division of the reparations among themselves because of Italy's demand for 20 per cent instead of 7, as originally allotted. Both the reparations and the Turkish questions will be considered further tomorrow.

Although the meeting resulted in an agreement regarding Greek military activities in Turkey, the conference has not yet decided on this subject.

Turkey will not be given an extension of time to consider the peace treaty, said a communique given out tonight.

Tonight's official communique from the conference says:

"The Turkish question has been considered, and it has been decided to maintain the date of June 26 for Turkey to submit her reply to the peace conditions.

"The conference also approved the military measures agreed upon by Marshal Foch and Field Marshal Wilson to meet the situation in the region of Constantinople and the Dardanelles.

"A decision was reached to call Greek, Polish, Portuguese, Rumanian, Czecho-Slovakia and Jugo-Slav delegates to the Spa conference to discuss with the Allied questions affecting them which will be considered there.

"Marshal Foch and Field Marshal Sir Henry Wilson obtained approval of the text of Allied notification to the German government regarding disarmament, the destruction of war material and the reduction with the least delay, of troops, as prescribed by the treaty of Versailles, the clauses concerning which have not been executed, or which have been incompletely fulfilled thus far."

SHRINERS REACH PORTLAND MECCA

Los Angeles Nobles Arrive Six Hours Behind Time.

Thousands Pour in on Seventy-two Big Trains.

Philadelphia "Lu Lu" Bunch Prove Most Popular.

[EXCLUSIVE DISPATCH.]

PORTLAND (Or.) June 21.—Nearly six hours behind schedule the special train bearing 200 Los Angeles Shriners arrived in Portland tonight to join their fellows in the great convention that opens tomorrow. The Californians are special welcome awaited Leo V. Youngworth, Imperial Outer Guard who, in course of succession, will eventually become Imperial Potentate.

"We had a fine trip," said Dad Silverwood, "and are going to the fun every minute while in Portland."

Making his word good, Al Malakah left their headquarters soon after their arrival and paraded the streets with several scores of other bands and patrols. The Californians said they are prepared to back San Francisco strongly in its campaign for the 1922 convention.

SHRINERS POURING IN.

In seventy-two special and regular trains, 50,000 Shrine visitors reached Portland today. This does not take into account trains from near-by points in Oregon and Washington.

The day was spent in a gay carnival on the downtown streets, and visiting near-by points of interest. Fifteen thousand were taken over the Columbia River highway, and even then there were insufficient machines to accommodate all who desired to make the trip.

W. Freeland Kendrick, Imperial Potentate, was the honor guest on the highway, and as many of the 700 official representatives as could be rounded up were Portland's guests on the boulevard, as it was their only opportunity to go, because of the Imperial Council sessions which begin tomorrow.

In the evening band concerts were everywhere. At least sixty bands were in action. Some of them filled their official engagements, others started impromptu dancing on the streets, in the hotel lobbies and wherever the crowds gathered, and it can truthfully be said that the lilting airs from Tangiers, Omaha band, made the hit of the day as they played in perfect syncopation.

But it was the impromptu parades that took the popular fancy today, Lu Lu Temple of Philadelphia, for instance. Lu Lu had a parade four blocks long, composed only of its own contingent, with Mayor Baker and Imperial Potentate Kendrick in the van.

CLAIM RAIL STRIKE ENDED.

Pennsylvania Heads Say the Walkout is Broken at Baltimore; Men Return.

[BY A. P. NIGHT WIRE.]

BALTIMORE (Md.) June 21.—Pennsylvania railroad officials declared tonight that the trainmen's strike, in so far as it affects the road here virtually was ended by the return to work today of more than one-half of the strikers.

This action they explained, followed the issuance of an ultimatum by G. N. Smith, superintendent of the Baltimore division, that all men who did not return by 4 p.m. could consider themselves out of the service.

NEW YORK, June 21.—The Pennsylvania Railroad today placed a "hold-up" order on all freight moving out of the New York district as a result of the resumption of the railway strike at Baltimore and Philadelphia, it was announced. No official embargo, however, has been ordered here, railroad officials said.

STRIKERS MAKE CLAIMS.

[BY A. P. NIGHT WIRE.]

PHILADELPHIA, June 21.—striking railroad employees tonight claimed large additions to their forces and said they expected a complete tie-up of lines entering this city within twenty-four hours. On the other hand, railroad officials issued optimistic statements contradicting the strikers' contentions.

The strikers declare nearly four thousand men are out. The railroads reported marked improvement in the situation in the freight yards.

In the statement tonight the Pennsylvania Railroad said that in the three shifts today only 1161 men failed to report for work.

Officials of the Reading assert only 400 of its men are out, while the Baltimore and Ohio reported a "negligible" number quit.

Strike leaders tonight denied the movement was due to radicalism and misrepresentation. They declared the delay of the railroad labor board in adjusting their grievances was the cause.

ONE KILLED IN STRIKE RIOT.

[BY A. P. NIGHT WIRE.]

WATERBURY (Ct.) June 21.—One man was killed and two police officers were wounded seriously in a fight between police and strikers today outside the plant of the Scoville Manufacturing Company. A score of policemen were bruised by missiles and probably as many strikers received minor injuries.

The dead man was Liberte Pisa, 18, identified as a striker. He was shot down by a policeman, and had in his possession a 38-caliber revolver with five chambers emptied.

The section where the riot occurred was quiet tonight. A detachment of State guardsmen arrived tonight and was held at the armory.

The shooting started after the police attempted to disperse a crowd of strikers estimated at 1000 who paraded around the plant.

Police asserted that the strikers opened fire on them, and that many paraders carried pistols.

Bergin had tried to quiet the strikers and protect workers who were going home to dinner. He rode into the crowd on horseback. He was shot through the chest and while dismounting was showered with bricks and cobblestones. A minute later Lieut. Richard Leroy was shot through the chest.

NEW HAVEN (Ct.) June 21.—Yardmen employed by the New York, New Haven and Hartford Railroad at the local station and in the Cedar Hill yards north of this city struck today.

SYRACUSE (N. Y.) June 21.—Freight embargoes were announced by the New York Central and Lackawanna railroads here tonight, following a walkout of about 200 workers in the freight yards. Perishables are not affected.

TRADE BALANCE OF COUNTRY SHOWS GREAT GAIN FOR MAY.

[BY A. P. NIGHT WIRE.]

WASHINGTON, June 21.—May exports increased $55,000,000, while imports fell off $64,000,000, as compared with April, it was announced today at the Department of Commerce. Exports were valued at $359,000,000 and imports at $431,000,000, leaving a trade balance of $308,000,000 in favor of this country.

For the eleven months ending with May, exports of $7,747,000,000 were $1,170,000,000 more than in the corresponding period a year preceding, while imports were $4,486,000,000, an increase of $1,883,000,000.

Gold imports in May totaled $16,000,000, a decline of $33,000,000 as compared with April imports. Gold exports were the lowest in the last twelve months, amounting to $3,000,000, against $45,000,000 in April. For the eleven months ending with May, gold imports were $134,000,000, compared with $36,000,000 for the corresponding period of 1919, while exports were $461,000,000, an increase of $427,000,000.

Imports of silver showed practically no change in May, but exports amounting to $7,000,000 were the lowest in several years.

CLASSIFIED INDEX.

	Page.
ONE-TIME NOTICES	10
LOST, FOUND, STRAYED, STOLEN	10
SPECIAL NOTICES—Miscellaneous	10
PERSONALS—Business	10
CHURCH NOTICES	10
BUSINESS ANNOUNCEMENTS—Miscellaneous	10
EDUCATIONAL	10
WANTED—Help, Male	10
WANTED—Help, Female	10-11
WANTED—Help, Male and Female	11
WANTED—Agents and Canvassers	11
EMPLOYMENT AGENCIES	11
WANTED—Situations, Male	11
WANTED—Situations, Female	11
WANTED—Situations, Male and Female	11
WANTED—To Rent	11
TO LET—Rooms	11-12
TO LET—Flats	11-12
TO LET—Apartments	12
TO LET—Houses	12
TO LET—Country and Suburban Homes	12
TO LET—Beach Property	12
TO LET—Stores, Offices, Etc.	12
TYPEWRITER, BLDG. Phone 6866	12
MUSICAL INSTRUMENTS	12
MACHINERY	12
FOR SALE—Miscellaneous	12
WANTED—Miscellaneous	12-13
SWAPS—13 Vols.	13
AUTOMOBILES—Miscellaneous	13
HORSES, MULES, CATTLE, ETC.	13
POULTRY, PET STOCK AND SUPPLIES	13
HOUSES—For Sale	13-14
HOLLYWOOD—Miscellaneous	14
HANCOCK PARK—Miscellaneous	14
CITY LOTS—For Sale	14
APARTMENT, FLAT PROPERTY	14
BUSINESS PROPERTY	14
INDUSTRIAL PROPERTY	14
INCOME PROPERTY	14
SUBURBAN PROPERTY	14
BEACH PROPERTY	14
COUNTRY PROPERTY	14-15
MOUNTAIN AND CANYON PROPERTY	15
EASTERN AND NORTHERN PROPERTY	15
SAN FRANCISCO PROPERTY	15
GOVERNMENT LANDS	15
OIL PROPERTY	15
ORANGE, LEMON AND WALNUT GROVES	15
POULTRY RANCHES	15
REAL ESTATE—Miscellaneous	15
WANTED—To Purchase Real Estate	15
FOR EXCHANGE—Real Estate	15
MONEY TO LOAN	15
MONEY WANTED	15
MORTGAGES, TRUST DEEDS	15
STOCKS, BONDS AND SECURITIES	15
MINES AND MINING	15
HOTELS, ROOMING-HOUSE BUSINESSES	15
APARTMENT-HOUSE BUSINESSES	15
BUSINESS OPPORTUNITIES—All Kinds	15
BUSINESS CHANCES—Many Kinds	15
PARTNERS WANTED	15
BUSINESS CHANCES WANTED	15
LEGAL NOTICES—Of All Kinds	15
TOO LATE TO CLASSIFY	15

8 p.m. is the closing hour for the reception of classified advertisements for both Daily and Sunday Times.

CLASSIFIED RATES.
(Effective February 1st, 1920.)
Minimum space, 2 lines, or 12 words.
Minimum charge, 28 cents daily—40 cents Sunday.
14 cents a line each daily insertion.
20 cents a line each Sunday.
18 cents daily, 19 cents Sunday, (6 to 29 consecutive times.)
$25.00 a line by the month (30 days.)
For all classifications except those listed below: Situations Wanted" advertisements, 12c a line daily and Sunday; minor charge 25c.
11c a line 3 or more consecutive times. Advertising rates for subscriptions "Carpenter, Painting, Paperhanging," "Dressmakers and Dressmaking," and "Nurses" are not classed as situations wanted" advertising, will be charged for at the general classification rates of 14c a line daily and 20c Sunday.
18c a line daily and 25c a line Sunday for advertisements under the headings of "Society Meetings," "Dividends," "Special Notices," "Stocks and Bonds," "Street Improvement Bonds," "Money to Loan—Salary and Chattels," "Money to Loan—Diamonds and Jewelry," "Money to Loan—Automobiles," "Physicians," "Medical," "Sanatoriums" and "Baths and Massage." Minimum charge 28c daily, 50c Sunday. $5.10 a line by the month (30 days.)
Minimum charge applies to each single and consecutive insertion. Count five average words for the first line and seven average words for each additional line in advertisements not indented, lined up or capitalized.

WANT-AD SUPREMACY.

The Times regularly prints practically all of the "Want Ads" published in all of the other Los Angeles newspapers in addition to thousands of exclusive ads not printed in any other newspaper.
The circulations of all the newspapers in Los Angeles furnish the audience which the "Times Want Ads. Whatever newspaper an individual may happen to subscribe to, HE INVARIABLY HITS A TIMES WHEN HE SEEKS RESULTS.
FORMATION.
BY USING THE TIMES ALONE classified advertisers can cover Los Angeles and Southern California at one low cost.

ONE TIME NOTICES.

DOCTOR FOR MEN — SPECIALTY 30 YEARS. New methods. Permanent results. Examination free. 210 Douglas Bldg., 3d and Spring.
SANDMAN RESTAURANT—Genuine Spanish Dinners. 109 North Spring street.
SUPERFLUOUS HAIR PERMANENTLY DESTROYED. MRS. L. M. STYLES, 524 Bradbury Bldg., Third and Broadway. 64645.

LOST AND FOUND.

LOST—BLACK SATIN CLOAK SAT. TWO P.M., electric station, 6th and Main, or on Santa Ana car, between A. and Crescent-on Station. Reward. Phone 7021 after 6 p.m. MRS. J. F. PHILLIPS, Artesia, R.F.D. Box 122.
LOST—JUNE 20TH IN MALIBOU CANYON, PAIR of mother of pearl opera glasses, marked "Clara B. Kent, Oct. 2, 1892." Finder please PHONE 57340 for reward.
LOST—FIRE LINE PASS NO. 717, CHIEF ENgineer's office, City of Los Angeles. Finder return to M. H. KOHN, 738 S. Olive st. and receive reward.
LOST—ON SUNDAY IN REST ROOM ON PIER at Santa Monica, coat with pearl and gold colored buttons. Call or write 1140 S. OXFORD AVE., Los Angeles. Reward.
LOST—FRIDAY EVENING, BETWEEN PANtages and Seventh and Spring, pair eye glasses in black case. Phone WILSHIRE 2000, Apt. 519 STORY BLDG. Valued as a keepsake. Liberal reward.
LOST—$48, BLACK LEATHER BILL FOLD, MONday p.m., in Albert Cohen's store, 7th and Broadway. Return to MRS. D. C. TYREE, 220 N. Hollenbeck st. Reward.
LOST—BY GOODAN PARK, HANDBAG CONTAINing eye glasses and money. If finder will return bag and glasses, may keep money. 2287 East 22nd st. 40126. Los Angeles.
LOST—OLD GOODYEAR CORD AND RIM, MONday aft. on Hill 5th or Grand, reward. Call 1171 HOLLINGSWORTH BLDG., or phone Pico 411.
LOST—FINE GOLD WATCH CHAIN ON THE car line between Catalina, Reward. Return to MISS H. T. SWANWEEK, 26 South Hidalgo, Alhambra. Phone 580-W.
LOST—PURSE, BLACK AND GREEN VELVET BAG. Brooklyn ave car, about 4:15 Sat. Containing money, bank book, etc. Reward. BOYLE 4183 Main.
LOST—REWARD AND NO QUESTIONS ASKED for return of tan leather suit case taken or picked up by mistake from S. of Long Beach, at 8:30. 71788.
LOST—SATURDAY AFTERNOON OR EVENING, ladies' coin purse containing bank book and receipts. Phone 64949, or 75190, or leave at GUARANTY TRUST & SAVINGS BANK.
LOST—ONE GRAY DOLL BUGGY ON MAIN st. between 39th place and 46th st. on Monday about 5 o'clock. Call SOUTH 4581. Reward.
LOST—JUNE 20, ON PIER NO. 3, REDONDO, lady's handbag containing gent's watch and other articles. Reward. PHONE 351362.
LOST—ON FRIDAY, CHECK BOOK CASE WITH bills in. Finder please call on ANNA KESSLER, South 4880-J. Reward.
LOST—WHITE FACE BOSTON BULL, NAME "Bimbo." Strayed from 1140 S. Olive st. Liberal reward. PHONE 351362.
LOST—ON FRIDAY, CHECK BOOK CASE WITH bills in. Finder please call on ANNA KESSLER, South 4880-J. Reward.
LOST—WHITE FACE BOSTON BULL, NAME "Bimbo." Strayed from 1140 S. Olive st. Liberal reward. PHONE 351362.
LOST—BLACK POCKETBOOK, SUNDAY, CONtaining identification cards and money. Reward if returned to California Man Co., STORY BLDG.
FOUND—WHITE FEMALE FOX TERRIER BLACK and brown head. Owner may have same by applying 1111 MARION AVE.; paying expenses.
LOST—FISHING CREEL CONTAINING FISHING tackle, between Del Rey Hill and Long Beach. Phone Wil. 630. Reward.
LOST—LADY'S GOLD WRIST WATCH ON SANTA Monica Beach. Reward. MARTIE MOSES, 629 N. Los Robles, Pasadena, Cal.
LOST—ON TOPANGO CANYON ROAD, BLACK leather case for post card size kodak. PHONE 35465. Reward.
LOST—SUNDAY, SMALL FUR NECKPIECE, VIcinity of Alvarado & Sunset. H. M. COLLINS. Phone 51731.
LOST—BLACK AND WHITE HUNTING SETTER. Vicinity of 4th and Ardmore. Tuesday. Return for reward. PHONE 50879.
LOST—LADY'S GOLD WRIST WATCH ON GEORgia, between 16th and 11th. BROADWAY 8070. Reward.
LOST—WEDNESDAY NIGHT, BLACK LYNX FUR; name "Bimbo" inside. Very liberal reward. RUBY LANDERS, 830 S. Figueroa st.
LOST—HEART SHAPED BREAST PIN, SET WITH pearls. Finder please return to 1023 SOUTH WILTON PLACE. Call 71470. Reward.
LOST — SATURDAY, POSSIBLY HOLLYWOOD car, dark leather beads. Reward. West 308. 835 WEST 17TH ST.
LOST—LADY'S PARASOL FRIDAY MORNING ON Hollywood car. Reward for return to 4635 PROSPECT AVE.
LOST—BLACK WOOL SPORT COAT ON WATTS car. Reward if returned to MRS. H. L. CRAWford, 5017 Compton ave.
LOST — SUNDAY, LINCOLN PARK, PAIR EYEglasses. Call 907 E. 28th st. Reward.
LOST—SUN ENGLISH BULL PUPPY, 1145 S. FIGUEROA. Phone 53612. Reward.
LOST—BETWEEN 7TH AND 8TH ON OLIVE, cuffs and case. Will finder call PE. 10501.
LOST—RETURN SANTA FE TICKET TO ALSIC, Quenque. Leave at HAYWARD HOTEL. Reward.
FOUND — WRIST WATCH. 621 TULAROSA DRIVE.
LOST—A BROWN WATER SPANIEL DOG WITH license No. 10649. Please call 256601.
LOST—ON PIER OR ON EDENDALE CAR. Initials H. B. Call 64050.
LOST—LAT. GOLD BAR PIN SET WITH TOPAZ and ruby. Reward. WEST 3709.

SPECIAL NOTICES.

Baths and Massage.

BATHS, ELECTRIC CABINET SWEATS, SWEDISH massage, scalp treatments, manicuring. 222 UNION LEAGUE BLDG., Second and Hill. Open evenings.
ELECTRIC MASSAGE, EXPERT OPERATOR, RES. 10:30 to 5:30, closed Sunday. Phone Pico 66 or evenings by appointment.
ELECTRIC CABINET SWEATS AND MASSAGE, Rm. 10 to 6. Masseuse, masseur. 225 I. W. HELLMAN BLDG. 124 W. 4th st.
SWEDISH MASSAGE, BATHS, SWEATS, GRADUate masseuse, nurse, both sexes. 7445 W. 79TH.

SPECIAL NOTICES.

Baths and Massage.

RADIUM SULPHUR SPRINGS—
Natural radio active mineral water. Drink and bathe in liquid sunshine. It sparkles and foams like champagne. Purifies blood. Keeps you young. Sick bath treatment for rheumatism, neuritis, colds, nerve stimulation, arthritis, stomach, liver, kidneys, bladder, heart disease, blood, nerves and female trouble. Electric medical system treatments. Doctor's advice free. MELROSE AVE. and GOWER ST. Melrose ave.-W. 7th st. car line direct to springs. Phone 577104.

SWEDISH KINESOTHERAPY.
Fundamental to Chiropractic and Osteopathy. No miracle or mystery but Common Sense. MADSEN, 740 S. Broadway. Room 511. Operator, both sexes.

CARLSBAD THERAPEUTIC TREATMENTS. Carbonic baths, vapor cabinet sweats and massage; invaluable for liver troubles, elimination, neuritis, etc. Thermal light and violet ray, electrotherapeutic. Graduate nurses. 10 a.m. to 9 p.m. Closed Sundays. 507 BAKER-DETWEILER BLDG. Phone 62888.
MRS. HALL, MASSAGE, SHAMPOOING, DYEING, bleaching, treatments for falling hair and dandruff. 427 W. 5TH. 10 to 6. 15584.
MISS GRACE ALLEN, MASSAGE, SHAMPOOING. 502 Wright & Callender Bldg., 4th and Hill.

Miscellaneous.

PROPOSALS—
United States Shipping Board, Washington, D. C., sealed proposals for purchase of S.S. "DeKalb." Sealed proposals will be received at the above office until 10:30 a.m., June 30, 1920, and then opened, for the purchase of the above vessel on a lump sum basis "as and where is." Certified check for 10 per cent, (10 per cent of the purchase price must accompany each bid; terms of payment ten per cent, (10 per cent) cash, balance over a period of ten (10) years. Prospective bidders may inspect vessel on application to Shipping Board. Plans and specifications for removing coloring accompany vessel and are open for inspection at the above office. Proposals should be addressed to United States Shipping Board, Washington, D. C. and indorsed "Sealed Proposal for the S. S. "DEKALB." The board reserves the right to reject any and all bids.

Medical.

WHAT IS GEN-SEN?
A splendid herb powder, as soft as velvet, but digs into the system like a steel file, removing poisons, regulating natural movements and building up the strength and vitality. It may save your life. Price $1; three boxes for $2.50. Dickenson's Drug Store, 3rd and Main sts.; Wetterau Drug Co., 5th and Wall sts.; Brunswig (wholesale) Drug Co. William J. Davies, sole owner. Address all mail 1743 E. VERMONT AVE., Los Angeles, Cal. What is your trouble? Will answer in strict confidence.
MEN, SIX TO EIGHT TELEVIDA TREATMENTS generally sufficient for any uncomplicated case of germ or infectious disorder; treatments, $1; pay as you receive. 20 years' experience; strictly reliable. DR. EDWIN RAYMOND, 950 S. Olive st. Hours: 10 to 4; Sundays, 10 to 12.

CHIROPRACTIC—
Wage-earners' pay clinic (no students.) Monday, Thursday and Saturday, 7 to 9 p.m. ASSOCIATED CHIROPRACTORS, 830 Story Bldg. Phone 10000.
ALL SKIN AND BLOOD DISEASES TREATED. Examinations free. Hours 2 to 5, evenings 7 to 8. Sundays, 9 to 12. 1103 Douglas Bldg., 6th and Spring streets. Tel. 62443.
FREE CHIROPRACTIC TREATMENTS LOS ANGELES Chiropractic Institute, 1st floor, cor. Spring. DR. CALE, President, 931 S. Hill. 15009.

Dentists.

DR. A. B. CLARK, 652 SOUTH HILL
X-RAY AND PYORRHEA SPECIALIST.
HOURS 9 TO 5. PHONE 15832.

Detectives.

THE MALCOLM McLAREN
DETECTIVE AGENCY, INC.
FOR HIGH-CLASS DETECTIVE SERVICE and secret work. Phone Main 7415. 511 MERCHANTS' TRUST BLDG.

Sanatoriums.

CLOVERLEIGH HEALTH RESORT,
An ideal convalescent home situated amidst magnificent mountains and valley scenery. With UP-TO-DATE SANITARIUM EQUIPMENT. NURSES and home comforts.
Ocean Highway and Fremont ave., ALHAMBRA CALIFORNIA.
PHONES 152-65 AND ALHAMBRA 244.
WANTED—LADY OR GENTLEMAN WITH MONEY to assist in established drug-store institution, one who needs care in such institution preferred. Address N. box 535, TIMES BRANCH OFFICE.
THORNTCROFT FARM AND COTTAGES.
Beautiful private grounds; home place for convalescents and sick. Moderate rates. Phone GLENDALE 76, Glendale, Cal.
EAGLE ROCK SANITARIUM, Eagle Rock.
An ideal home of comfort for convalescents. No contagious cases admitted. HARVANIA 402.
LOUNTZ HOME FOR CONVALESCENTS—THE CITY FOR CONvalescent; graduate nurse in attendance; best of references. 31705.
PORTER ORIGINAL MILK DIET SANATORIUM Burnett, near Long Beach. PACIFIC 328.
DR. REARDON, CHIROPRACTIC SANATORIUM, Hermosa Beach. PHONE 4684. Write for terms.
MILK DIET AND REST CURE—DR. GILLILAND, Three years with Dr. Porter. Phone 51124.

PERSONALS—Business

PERSONAL—
MIND BUILDING AND
REMOULDING THE PERSONALITY
The healthy, dominating and desirable mentality that commands success in life, is one that psychologists call a COMPLETE MIND, and which means that there are no undesirable unconscious mental accretions combining to handicapping the conscious actions; for it is now known that defects and weaknesses in the personality are of unconscious origin, and therefore lie beyond conscious control.
Every thoughtful person should read
PSYCHICAL SURGERY,
a book "that describes the Freudian method of remoulding the personality, the cause of unfavorable mental and nervous conditions, and the psychological measures whereby
WELL-BALANCED MENTALITY
can be created and a strong and desirable personality thereby insured. Price $1. From the author, fifty cents. N.B.—This book cost over 40 cents per copy to print, and the edition is limited to a thousand copies. Published in the interest of general education.)
JOSEPH RALPH, PSYCHOANALYST,
3087 Budlong ave., Los Angeles, Cal.
(Consultations only by appointment.)
PERSONAL—
PROF. J. A. MURDOCK,
THE GREAT SPIRITUALIST,
CLAIRVOYANT AND PSYCHIC (LICENSED AND ORDAINED).
BRING YOUR PROBLEMS TO MURDOCK, THE WONDERFUL PSYCHIC. HE TELLS YOU THINGS OTHERS, WHY NOT YOU? PERSONAL ADVICE DAILY. HOURS, 10 TO 6. SUNDAY AND EVENING BY APPOINTMENT ONLY. 2412 SECOND AVE. TAKE GRAND AVE. CAR (MARKED MESA DRIVE.) PHONE 79724.

PERSONAL—I BUY YOUR DIAMONDS AND PAY HIGHEST CASH PRICES. MONEY READY.
T. J. HINDIN,
203 Union Oil Bldg., 7th and Spring.

PERSONAL—VACATION CAMPING TOURS; PARties of six. Starting every Monday. Camp limit, Six days out, more than a thousand miles side trips daily. Tia Juanas, Laguna Mts., lakes, fish, mountains, scenery. Ideal vacation. Write for FORT TOURS, No. 645 Third, San Bernardino. Reservations now for July trips.
PERSONAL—LADIES, IF YOU WISH TO REGAIN your youthful appearance, consult Dr. Earl and Mme. Lenore, late of N. Y., whose treatment quickly removes wrinkles, freckles and lifts sagging muscles. 523 GRANT BLDG. Tel. 62987.
PERSONAL—CHAS. W. LEE INSPIRED PSYCHIC, 27 YEARS IN L. A. ORDAINED MINISTER. FIRST SPIRITUAL SOCIETY. PERSONAL ADVICE DAILY. 1140 S. GRAND AVE. PHONE 67226.
PERSONAL — MADAME ROSE PALMIST, GIFTED CLAIRVOYANT. HOURS 10 TO 8. OPEN SUNDAY. 807 W. NINTH ST. (Near HILL.)
PERSONAL — WOMAN THOROUGHLY EXperienced in executive and secretarial work desires position with good firm. For interview CALL 15430.
PERSONAL—GET WELL WITHOUT DRUGS. REV. M. G. Greenlee, Pupil of graduate chiropractor 708 Joh

WANTED—HELP—Male.
Miscellaneous.

WANTED—
MOTORMEN, CONDUCTORS, SWITCHMEN,
BRAKEMEN.
Yard Clerk. Billing Machine Clerk.
Agent's Clerk, Torrance.
Janitor, Redondo.
MECHANICAL DEPT.
Electrical Machinist. Machinist.
Painters (coach.) Carpenter Helper.
Car Repairers. Car Cleaners (Night).
Machinist's Helper. Machinist's Apprentice.
Wireman's Helper. Blacksmith.
ELECTRICAL DEPT.
Groundmen. Wiremen.
M. OF WAY DEPT.
Bridge Carpenters. Section Foremen.
Bender's Helpers.
FREIGHT HANDLERS.
PACIFIC ELECTRIC RAILWAY.
Apply Room 202 P. E. Bldg.

WANTED—

DESIRABLE MEN BETWEEN THE AGES OF 21 AND 35 FOR POSITIONS AS CONDUCTORS ON THE LINES OF THE PACIFIC ELECTRIC RAILWAY; EXPERIENCE DESIRABLE BUT NOT NECESSARY. PERMANENT EMPLOYMENT WITH GOOD PAY. STUDENTS OF GOOD CHARACTER AND PHYSICALLY QUALIFIED MEN GUARANTEED REMUNERATION OF $180 PER MONTH THE FIRST SIX MONTHS. THE SAME AS IS PAID AS MEN WHO ARE NOT AFRAID OF WORK ARE MAKING AS HIGH AS $300 PER MONTH. A SUBSTANTIAL BONUS IS ALSO PAID TO MEN IN THE SERVICE AT THE END OF THE YEAR. ALL MEN GIVEN 12 DAYS' VACATION EACH YEAR.
PACIFIC ELECTRIC RAILWAY.
APPLY ROOM 202 P. E. BLDG.

WANTED—
ACTIVE MEN UNDER 45. BRIGHT, YOUNG MEN OVER 18. TO QUALIFY PREPARE FOR JOBS AS POSTOFFICE CLERKS OR LETTER CARRIERS. Salary now $1117 month start, with two raises $1200 each year. Examinations soon. Write immediately for free booklet, telling how. INTERSTATE CIVIL SERVICE BUREAU, Dept. 1, Kansas City, Mo.

WANTED—SALESMEN.
An opening for 2 young men with ability to take our course in salesmanship; if right we guarantee to train you with idea of position. No charge to you. Salary $65 per day and up while learning. Can place you in position when through. Call 404 WILCOX BLDG., 6th and Spring sts.

WANTED—ART DIRECTOR, INTERIOR DECORATOR; also fabric stylist; latest correct interior decoration and designing. Apply at once; we have seats waiting for ready applicants. INTERNATIONAL CORRESPONDENCE SCHOOLS, 220 Haas Bldg., 7th and Broadway. Phone 10788.

WANTED—THE
VOCATIONAL EMPLOYMENT DEPARTMENT,
Y.M.C.A., Seventh and Hope sts.
Is helping 4 men a day to secure employment. Fine calls coming in daily. Ourselves as pleasure. Ask for
C. P. BAKER, Secretary.
Office hours, 9:30 a.m. to 12 noon.

WANTED—BOOK-KEEPER.

Ambitious young man to fit for good position; must have knowledge of bookkeeping; state age, experience, salary expected, etc. Address Box 1, this office.

WANTED—CAPABLE MEN UNDER 35 TO PREPARE FOR POSITIONS AS POSTOFFICE CLERKS and LETTER CARRIERS. Beginners salary $1116. Very fine promotion. SPECIAL EXAM. ON CALLED. Write immediately for free booklet 620 Starr Bldg., 6th & Olive, Call today, 1 to 4.

WANTED—MIDDLE-AGED, NEAT APPEARING healthy man; open door salesman; must live in or near Hollywood; one who understands the care of flowers preferred. Must be able to work and willing to do so. Call at office of 1400 N. ALVARADO HOTEL, corner Alvarado and Temple.

WANTED—
SODA DISPENSERS,
EXPERIENCED.
APPLY
PIE MR. PETTY.
QUINBY'S CALIFORNIA CHOCOLATE SHOP.
317 W. SIXTH.

WANTED—ATTENTION! YOUNG MEN! Are you satisfied to have fate put on the market? Are you willing to work for $25 per week? If not, this is a big opportunity to improve your income. I have something that will put a big check in your pocket. If you want to know, call at 1400 Hollingsworth Bldg., regular meeting, 7:30 p.m. Ask for Mr. Hall.

WANTED—
SUGAR CO., NORTH, ON COAST.
2 BOILER MAKERS.
2 MACHINISTS.
MACHINE BLACKSMITH.
2 PIPE FITTERS. Apply 116 E. 3d st.

WANTED—A GENUINE OPPORTUNITY FOR 10 real aggressive hustling men; must be willing to work hard; will pay $100 per week to the right men; unlimited chance to make big money; call 1400 Hollingsworth Bldg., regular meeting, 7:30 p.m. Ask for Mr. HITCHCOCK, CHURCH & FLETCHER.

WANTED—2 NEAT APPEARING YOUNG men can make $5 to $10 per day by calling on business men; must be at 1400 Hollingsworth Bldg. at 10 a.m. and 2 p.m. Ask for Mr. Hall.

WANTED—MOTION PICTURES.

Refined women. Good character, to register. Exceptional opportunity. Hours: 10 to 12, 2 to 4. 418 HENNE BLDG., 3rd and Spring.

WANTED—HORSE AND RIDER; BE-ginners, at night in electrically lighted arena and outdoors. Special rate for summer. Ride down cool. L. A. RIDING ACADEMY, Vermont and Normandie. Phone 74290.

WANTED—EXPERIENCED CANDY SALESWOMAN by large manufacturing concern; must be thoroughly capable of handling and packing high-grade candies need apply. Full particulars and references in first letter. Address Letter, Box 1, Times Office.

WANTED—1 STARCH WORK IRONER AND ONE underwear ironer; good wages to reliable women. 1040 N. EUCLID AVE., Pasadena. Call Central ave. Ocean Park.

WANTED—EXPERIENCED OPERATOR TO WORK on universal cylinder and shaw bed machine. H. W. LAWSON MFG. CO., 746 South Los Angeles st.

WANTED—CAPABLE, EXPERIENCED WOMEN FOR high-class proposition. Can earn $25 to $50 weekly. Interviews consecutive; 9 to 11 a.m., 2 to 5 p.m. 721 GARLAND AVE.

WANTED—LADY EXPERIENCED IN DESIGNING and making fancy shades. Must be reliable, etc., reference required. Address BJ, box 449, TIMES BRANCH OFFICE.

WANTED—GOOD GIRL TO GO TO BEACH for summer, with family of 4 adults, assist with general work; must be fond of children and good cook. Call 84478 or 1035 ORANGE ST.

WANTED—ATTRACTIVE YOUNG LADY WITH good personality capable of carrying on a conversation, to solicite office building. Call MARCHETTI, ROMA CAFE.

WANTED—HYDRAULIC ELEVATOR OPERATORS; $90 per month. Apply MR. MCCURDY, Room 220, 201 Douglas Bldg.

WANTED—2 FIRST-CLASS PAINTERS, $7 AND $8 per day. Come prepared to work. 1437 Ocean ave., Santa Monica.

WANTED — WOOD TURNERS, EXPERIENCED; steady work with highest wages. Apply EMPLOYMENT DEPT., 1200 E. 9th.

WANTED—MAN, GENERAL CARPENTER WORK on ranch; must be sober. Call 318 MARSHALL-STRONG BLDG.

WANTED—BY MANUFACTURING CONCERN, AN experienced driver to city delivery. Apply SUPERINTENDENT, 2719 N. Main st.

WANTED—FORD MECHANIC; NONE OTHER need apply. GRAY MOTOR CAR CO., 1716 Cahuenga ave., Hollywood.

WANTED — YOUNG MAN, WITH OR WITHOUT car, to call on farmers. Apply MR. THERN, CAL. EDISON CO., 2712 Santa Fe, south 6407.

WANTED—PROOF READER OR COPY HOLDER with experience. PARKER & STONE CO., 202 New High st.

WANTED—TWO FIRST-CLASS CARPENTERS NOT afraid to work. $1 per hour, city. PHONE 74074.

WANTED — LINOTYPE OPERATOR. PERMANENT position. Address Publisher, Address Box 700, SANTA BARBARA, Cal.

WANTED—AUTO MECHANIC; 1ST CL.; WITH experience preferred; $6 per day. MR. LONG, CRESCENT CREAMERY CO., 241 Winston st.

WANTED—GOOD CABINET MAKER. ALSO A good man on furniture work. Call 2001 STANFORD AVE.

WANTED — MACHINISTS AND APPRENTICES. Apply COMMERCIAL ENGINE CO., 2424 Porter st., near Ninth and Santa Fe.

WANTED—ROUGH BRICK MASONS. STORM drain work. KNEEN PAVING CO., 216 Dudley Blvd. Santa Monica.

WANTED — AUTOMOBILE MECHANIC. CALL Garemont Garage. Phone 204, Claremont, Cal.

WANTED—FIRST CLASS AUTOMOBILE PAINTER. Apply DUNTON ROMAN AUTO TOP, 1041 S. Figueroa.

WANTED—FIRST-CLASS PAINTER, TOP WORK. Apply SCOTT THE ROOFER, 1702 S. Main after 5 p.m.

WANTED — AUTOMOBILE MECHANIC. APPLY 3140 S. HOPE.

WANTED—TWO SHEET METAL WORKERS. ELECTRIC SIGN CO., 114 E. 9th st.

WANTED—FIRST-CLASS CARPENTER. CALL 11-UNION OIL BLDG. Tuesday.

WANTED — A MAN TO HELP REPAIR FORD cars. Apply 634 SAN JULIAN ST.

WANTED—EXPERIENCED PRESS FEEDER. APPLY GOLDWATER CO., 737 E. Los Angles.

WANTED—TAILOR'S WASHER. MUST BE A-1. Permanent. 634 WALL ST.

WANTED—BOY, BETWEEN 17 OR 18, TO LEARN optical business. Must have best references. 1040 MERCHANTS' NAT. BANK BLDG.

WANTED—GOOD COFFEE CAKE BAKER TO take charge. Steady. Box 1023 E. ADAMS ST. Santa Monica.

WANTED—FIRST-CLASS PLUMBER. 1349 3RD st. Santa Monica.

WANTED — FIRST-CLASS ALL AROUND SIGN painter, top wages. SANDSTROM SIGN CO., 927 S. Grand.

WANTED—BLACKSMITH TO EXCHANGE WORK for dentistry. 510 HAAS BLDG.

WANTED — FIRST-CLASS AUTOMOBILE MECHANIC. Apply 1725 HIGHLAND AVE.

WANTED—THOROUGHLY EXPERIENCED WRAPper for meat dept. 600 S. HILL.

WANTED—2 MEN TO WORK IN FACTORY. Apply 1506 E. WASHINGTON, See Mr. Sanders.

WANTED—HELP—Male.
Salesmen and Solicitors.

WANTED—

EXPERIENCED SHOE SALESMAN.

MUST BE A HUSTLER.

WILLING TO SELL MEDIUM AND POPULAR-PRICED WOMEN'S SHOES ON A STRICTLY 7 P. CT. BASIS.

ADDRESS
B. BOX 244, TIMES OFFICE.

WANTED—SALESMAN; CAN YOU SELL STOCK IN an oil company organized only 7 months and has paid 100 per cent cash and 400 per cent stock dividends and now on 10 per cent cash monthly dividends, and will pay another 400 per cent in less than 90 days, then at least 10 per cent monthly? Where $500 invested now will soon pay $1000 a month? We have this to offer and refer you to Dun or Bradstreet or American National Bank, our city. Wire them at once, as we have 4 wells in, another in the next 10 days and 12 more in 90 days. Fifteen cent cash commission. Write or wire R. E. DAVIS, 1800 Hoff ave., Wichita Falls, Texas.

WANTED—

MANAGER
House and Lot Department.
By an old-established firm who knows values and is able to organize and handle sales force. To a capable man we will make a very attractive proposition. Answer in confidence, stating fully. Give full details and telephone number. Address R, box 820, TIMES BRANCH OFFICE.

WANTED—
REAL ESTATE SALESMAN TO HANDLE SUBURBAN LEASES. ALSO ONE TO HANDLE LOAN DEPARTMENT. ESTABLISHED BUSINESS. TAKES HIGH-CLASS LOCAL MAN TO HANDLE. MUST HAVE GOOD REFERENCES. WILL NEED CAR.
B. C. MITCHELL CO.
SIXTH FLOOR L. A. TRUST & SAV. BK. BLDG.
60817. SIXTH AT SPRING.

WANTED—SALESMAN, EXCEPTIONAL OPPORtunity for good appearing salesman to make money for the next six months. High class California financial corporation. MR. MARTIN, 1526 California Bldg.

WANTED—SALESMEN; WE WANT REAL SALESmen. A big income to those that get in now. One call produces that can sell. Highest class proposition. Call 87443 for appointment.

WANTED—MEN WHO WANT TO LIVE WHERE SALESmanship counts; prospecting and care of flowers. Exclusive territory, big money to live men. Call mornings, 1002 S. GRAND.

WANTED—REAL WORKERS WITH COLLECTing agency or soliciting experience, for city or road, $75 to $100 per week easily made by hustlers. See MR. HELLMAN, BLDG.

WANTED—4 REAL WORKERS WITH COLLECting agency or soliciting experience, for city or road, $75 to $100 per week easily made by hustlers. See MR. HELLMAN, BLDG.

WANTED—SALESMEN; LIVE WIRES TO SELL high grade oil proposition. Ask for MR. REX at 521 Merchants' Trust Bldg., Sunday morning.

Trades.

WANTED—

MECHANICAL DRAFTSMAN.
PREFERABLY EXPERIENCED
ON TOOL DESIGN.
CALL MR. GRAN,
UNION TOOL CO.,
TORRANCE, CAL.

WANTED—

LABORERS $4.00
ROOM 506, 648 S. OLIVE.
BUREAU OF LIGHT AND POWER.
MORNING TO 9:30.

WANTED—MEN, PEERING TRACTION COMPANY desires to fill vacancies created when its motormen and conductors left service a few days ago, and wants experienced motormen and conductors for PERMANENT job; STRIKE BREAKERS STAY AWAY. Splendid opportunity for men of families. Good wages. Board and lodging will be furnished during period of strike conditions. Fare to France paid. For further information apply to ROOM 427 GROSS BLDG., 6th and Summit sts., Los Angeles.

WANTED—SHIP CARPENTERS, SHIP JOINERS, machinists, pipefitters and plumbers, to go to work on steamships Harvard or Yale on or about July 1st. Application will be received now. Apply to GRANDLEY SHIPBUILDING CO., Wilmington, Los Angeles Harbor.

WANTED—A HUSTLING SALESMAN WHO CAN approach wage earners, to sell interests in Coronado Beach property. Must have a brain with $5 to spare to proceed. Top commissions. Call 1400 Hollingsworth Bldg., regular meeting, 7:30 p.m. Ask for Mr. Hall.

WANTED—A GOOD ALL-AROUND JOB PRINTER, married man preferred. One who wants to remain permanent in large semi-city shop. Salary according to ability. Union conditions. Address P. O. BOX 582, Sacramento, Cal.

WANTED—AN EXPERIENCED ELEVATOR OPerator, must be a Christian man and able to give good references. Give telephone number in reply. Industrial Indemnity Exchange, 510 TIMES BRANCH OFFICE.

WANTED—MACHINIST OPERATOR, 505 S. AND by, by the Daily Evening Palladium, Watsonville, Cal. Union; good office; fine cool climate; splendid town to live in. Excellent situation. Address as above.

WANTED—FINISHER IN JAPAN AND ENAMels, first-class man on air brush; first-class man that can turn out the work gets first-class wages. Apply at 620 E. ANAHEIM ST., Long Beach, Cal.

WANTED—FIRST-CLASS MECHANIC; MUST BE all-around man with good set of tools; good salary for right man. PHONE 256 or write A. LOMBARDI & SON, Lemon st., Anaheim, Cal.

WANTED—HARNESSMAKER WHO CAN DO AUTO trimming, $50 week; must be first-class trimmer. POTTER HARNESS CO., Marysville, Cal., 309 3rd st.

WANTED—1ST CLASS MANUFACTURING JEWeler, capable of doing good work. Only good man need apply. T. ALLEN CO., 601 Hill st.

WANTED—MEN FOR GENERAL CREAMERY work. Hours 7 a.m. to 4:30 p.m. Wages $4 a day. CRESCENT CREAMERY CO., 241 Winston st.

WANTED—GOOD CLOAK AND SUIT PRESSER. Union conditions and wages. Only experienced need apply, particulars. HOLLOCK CLOAK & SUIT CO., 106 Columbia, Seattle.

WANTED—EXPERIENCED KNITTERS ON DOUble head machines; also two ribbers and two machines. Apply to R. C. CAMP, 517-518 Grosse Bldg., 6th and Olive sts.

WANTED—ONE MACHINE MAN, 3 HELPERS IN mill. See MR. GAMBLE, Frank Graves Sash, Door and Mill Co., 265 N. Avalon Blvd.

WANTED—LINOTYPE OPERATOR, NEAR CITY; good wages, fine home, permanent position; single man preferred. Address Box 1, Times Office.

WANTED—HYDRAULIC ELEVATOR OPERATORS; $90 per month. Apply MR. MCCURDY, Room 220, 201 Douglas Bldg.

WANTED—2 FIRST-CLASS PAINTERS, $7 AND $8 per day. Come prepared to work. 1437 Ocean ave., Santa Monica.

WANTED — WOOD TURNERS, EXPERIENCED; steady work with highest wages. Apply EMPLOYMENT DEPT., 1200 E. 9th.

WANTED—MAN, GENERAL CARPENTER WORK on ranch; must be sober. Call 318 MARSHALL-STRONG BLDG.

WANTED—BY MANUFACTURING CONCERN, AN experienced driver to city delivery. Apply SUPERINTENDENT, 2719 N. Main st.

WANTED—FORD MECHANIC; NONE OTHER need apply. GRAY MOTOR CAR CO., 1716 Cahuenga ave., Hollywood.

WANTED — YOUNG MAN, WITH OR WITHOUT car, to call on farmers. Apply MR. THERN, CAL. EDISON CO., 2712 Santa Fe, south 6407.

WANTED—PROOF READER OR COPY HOLDER with experience. PARKER & STONE CO., 202 New High st.

WANTED—TWO FIRST-CLASS CARPENTERS NOT afraid to work. $1 per hour, city. PHONE 74074.

WANTED — LINOTYPE OPERATOR. PERMAnent position. Address Publisher, Address Box 700, SANTA BARBARA, Cal.

WANTED—AUTO MECHANIC; 1ST CL.; WITH experience preferred; $6 per day. MR. LONG, CRESCENT CREAMERY CO., 241 Winston st.

WANTED—GOOD CABINET MAKER. ALSO A good man on furniture work. Call 2001 STANFORD AVE.

WANTED — MACHINISTS AND APPRENTICES. Apply COMMERCIAL ENGINE CO., 2424 Porter st., near Ninth and Santa Fe.

WANTED—ROUGH BRICK MASONS. STORM drain work. KNEEN PAVING CO., 216 Dudley Blvd. Santa Monica.

WANTED — AUTOMOBILE MECHANIC. CALL Garemont Garage. Phone 204, Claremont, Cal.

WANTED—FIRST CLASS AUTOMOBILE PAINTER. Apply DUNTON ROMAN AUTO TOP, 1041 S. Figueroa.

WANTED—FIRST-CLASS PAINTER, TOP WORK. Apply SCOTT THE ROOFER, 1702 S. Main after 5 p.m.

WANTED — AUTOMOBILE MECHANIC. APPLY 3140 S. HOPE.

WANTED—TWO SHEET METAL WORKERS. ELECTRIC SIGN CO., 114 E. 9th st.

WANTED—FIRST-CLASS CARPENTER. CALL 11-UNION OIL BLDG. Tuesday.

WANTED — A MAN TO HELP REPAIR FORD cars. Apply 634 SAN JULIAN ST.

WANTED—EXPERIENCED PRESS FEEDER. APPLY GOLDWATER CO., 737 E. Los Angles.

WANTED—TAILOR'S WASHER. MUST BE A-1. Permanent. 634 WALL ST.

WANTED—BOY, BETWEEN 17 OR 18, TO LEARN optical business. Must have best references. 1040 MERCHANTS' NAT. BANK BLDG.

WANTED—GOOD COFFEE CAKE BAKER TO take charge. Steady. Box 1023 E. ADAMS ST. Santa Monica.

WANTED—FIRST-CLASS PLUMBER. 1349 3RD st. Santa Monica.

WANTED — FIRST-CLASS ALL AROUND SIGN painter, top wages. SANDSTROM SIGN CO., 927 S. Grand.

WANTED—BLACKSMITH TO EXCHANGE WORK for dentistry. 510 HAAS BLDG.

WANTED — FIRST-CLASS AUTOMOBILE MEchanic. Apply 1725 HIGHLAND AVE.

WANTED—THOROUGHLY EXPERIENCED WRAPper for meat dept. 600 S. HILL.

WANTED—2 MEN TO WORK IN FACTORY. Apply 1506 E. WASHINGTON, See Mr. Sanders.

WANTED—HELP—Male.
Chauffeurs, Teamsters, Etc.

WANTED—RELIABLE MAN TO DRIVE SODA WAter truck. EXCELSIOR SODA WORKS, 1332 Wilcox street.

WANTED—TEAMSTER FOR ORCHARD WORK, must batch; good room, etc. BOX 142, San Pedro, route 1.

WANTED—TRUCK DRIVER FOR WHOLESALE grocery house. Apply early. 108 S. LOS ANGELES ST.

WANTED—TRUCK DRIVERS FOR WHOLESALE ice cream routes. See FERGUSON, Crescent Creamery Co., 241 Winston street.

WANTED — BOY TO DRIVE CHEVROLET DElivery car. Must be 18 years old and know city. Apply 1230 W. 23RD ST.

WANTED—CHAUFFEUR TO DRIVE AFTERnoons. References. 73128.

WANTED—DRIVER FOR DELIVERY CAR AND help in bakery. Inquire 826 E. 15TH ST.

WANTED — THOROUGHLY EXPERIENCED DElivery man for Ford machine. 500 S. HILL.

Hotel, Restaurant, Club.

WANTED—EXPERIENCED MAN AND HIS WIFE for janitor and maid in large apartment house; living rooms provided. Ask for FRED RHOADES, Prince Rupert Apartments, Ingraham, corner Witmer.

WANTED—LUNCH COUNTER WAITERS; OUT OF town, $60, room and board. Free fare. Call at 127 E. ALAMEDA ST.

WANTED—MAN TO WORK IN TRAY PANTRY, also kitchen porter. Apply CHEF, Angelus Hotel.

WANTED—SHORT ORDER COOK, $27.50 A week. Straight shift. CAFE DE LUXE, 361 S. Hill.

WANTED—EXPERIENCED FOSTER, GOOD WAges and meals. ARBOR CAFETERIA, 309 West Fourth street.

WANTED—GOOD TRAIL COOK FOR TOURISTS (not by laboring camp.) Transportation furnished. 240 DOUGLAS BLDG.

WANTED—EXPERIENCED DISH WASHER, straight shift, $17 week, meals. Apply BILLY'S RESTAURANT, 2024 W. 7th.

WANTED—YOUNG BOYS FOR WORK AT Catalina Island. Apply 426 S. HILL.

WANTED—DISHWASHER, 1035½ S. LOS ANGELES ST.

WANTED—VEGETABLE MAN, $15 A WEEK AND board. 9657 HOLLYWOOD BLVD. Holly 575.

Professions and Vocations.

WANTED—MALE NURSE, SANATORIUM, MENtal case $80 month. HOLLY 586.

WANTED—LABORATORY ASSISTANT, CEMENT, asphalt and other testing. $100. 60211, Sta. T.

Farm and Garden.

WANTED—BY LARGE RANCH IN IMPERIAL Valley, experienced boy man. Must have thorough knowledge of swine business and be willing to take charge of 1000 head of hogs. Excellent opportunity. State age, married or single, experience desired and give references. Address H, box 236, TIMES OFFICE.

WANTED—FIRST CLASS NURSERYMAN ON PRIvate estate near L. A. One who thoroughly understands propagating and care of flowers, shrubs and trees in California. Address M, box 509, TIMES BRANCH OFFICE.

WANTED—MEN FOR ALFALFA RANCH, PERRIS Valley, $3 per day and board. Inquire Studebaker Garage, 8 and 11 at 408 PACIFIC ELECTRIC BLDG.

WANTED—MAN OR MAN AND WIFE TO WORK and care for a 2-acre chicken ranch on 50-50 basis. Address R. F. D. 1, BOX 144, Gardena, Cal.

WANTED—A MARRIED MAN FOR AN ALFALFA and general ranch. See W. McCONELL, Burbank.

WANTED—MAN, ROOM AND BOARD AND PER cent of produce from one acre. Everything furnished. 4, TYRONZA, Azusa.

WANTED—GARDENER, BOYS PRIVATE SCHOOL, near city, wages $60 a month, room and board. Phone MR. MORGAN, Sunset 3401.

WANTED—COMPETENT GARDENER FOR LARGE place in West Hollywood. 577024.

WANTED—HELP—Female.
Miscellaneous.

WANTED—
WOMEN CAR CLEANERS (WHITE)
STEADY WORK; FREE TRANSPORTATION TO AND FROM WORK.
PACIFIC ELECTRIC RAILWAY,
Apply Room 202, P. E. Bldg.

WANTED—STENO., BANKING, ARIZONA $125
STENO., R. R., Arizona $120
COMPTOMETER, R.R., Arizona, trans. & $150
STENO., trial 2 weeks $100
BKPR.-STENO., auto exp., suburban $125
STENO., machinery exp. $100
BKPR.-STENO., contractor $125
STENO., ELLIOTT-FISHER BILLER $85
STENO.-CLERK $75
TYPIST-CLERK, good penman ....$20 wk.
TYPIST, general office exp. $70
THE PACIFIC AUDIT & SYSTEM CO., INC., 902 Story Bldg. (Agency) 6th and Broadway.

WANTED—COMPTOMETER OPERATOR $100
WANTED—CLERICAL, $85, downtown $90
STENO.-BILLER, carefully woman $90
CASHIERS (2), prefers local exper. $70
OFFICE manager, $125, 25 to 35 yrs. $150
BKPR., wholesale, $100, 1st mo. 2nd mo $125
CASHIER, hotel, fresh, office exper. $90
STENOS. (3) downtown openings ....$90-$100
EMPLOYERS' SERVICE BUREAU, (Agcy.)
715 Union Bldg. 7th and Hope sts.

WANTED—A-1 BKPR., PRINTING OFFICE EXperience preferred, $110. Ste future. Steno., Assessor, $125. Steno., $125. Steno., $90. Telephone, $80. Steno. and steno., $100, fine opening. Elliott-Fisher bkpr., good salary. Bkpr., stenos and typists, also 4 for Santa Fe and Southern Pacific; mostly filled without advertising. F. S. ADAMS AGENCY for discriminating HUMAN FOR THE OFFICE, 1st investment Bldg.

WANTED—HOTEL COOK, $125-$110. COOK AND chauffeur, $115. Butler $125. Cook and 2nd, Coronado, $60 and $70. Cook, Coronado, Child's nurse, $60 and $70. Maid, 2 children, $65. Dining room girl, $60. Cook, $60. All kinds. Best wages. HAWLEY EMPLOYMENT, 254 S. Broadway.

WANTED—STENOGRAPHERS—

Our INTENSIVE TRAINING METHODS insure the best possible preparation for good STENOGRAPHIC and SECRETARIAL POSITIONS. Day and evening classes now in session. COMMERCIAL EXPERTS' TRAINING INSTITUTE, Grosse Bldg., Sixth and Spring sts.

WANTED—

MOTION PICTURES.

Refined women. Good character, to register. Exceptional opportunity. Hours: 10 to 12, 2 to 4. 418 HENNE BLDG., 3rd and Spring.

WANTED—HORSE AND RIDER; BEginners, at night in electrically lighted arena and outdoors. Special rate for summer. Ride down cool. L. A. RIDING ACADEMY, Vermont and Normandie. Phone 74290.

WANTED—EXPERIENCED CANDY SALESWOMAN by large manufacturing concern; must be thoroughly capable of handling and packing high-grade candies need apply. Full particulars and references in first letter. Address Letter, Box 1, Times Office.

WANTED—1 STARCH WORK IRONER AND ONE underwear ironer; good wages to reliable women. 1040 N. EUCLID AVE., Pasadena. Call Central ave. Ocean Park.

WANTED—EXPERIENCED OPERATOR TO WORK on universal cylinder and shaw bed machine. H. W. LAWSON MFG. CO., 746 South Los Angeles st.

WANTED—CAPABLE, EXPERIENCED WOMEN FOR high-class proposition. Can earn $25 to $50 weekly. Interviews consecutive; 9 to 11 a.m., 2 to 5 p.m. 721 GARLAND AVE.

WANTED—LADY EXPERIENCED IN DESIGNING and making fancy shades. Must be reliable, etc., reference required. Address BJ, box 449, TIMES BRANCH OFFICE.

WANTED—GOOD GIRL TO GO TO BEACH for summer, with family of 4 adults, assist with general work; must be fond of children and good cook. Call 84478 or 1035 ORANGE ST.

WANTED—ATTRACTIVE YOUNG LADY WITH good personality capable of carrying on a conversation, to solicite office building. Call MARCHETTI, ROMA CAFE.

WANTED—HYDRAULIC ELEVATOR OPERATORS; $90 per month. Apply MR. MCCURDY, Room 220, 201 Douglas Bldg.

WANTED—2 FIRST-CLASS PAINTERS, $7 AND $8 per day. Come prepared to work. 1437 Ocean ave., Santa Monica.

WANTED — WOOD TURNERS, EXPERIENCED; steady work with highest wages. Apply EMPLOYMENT DEPT., 1200 E. 9th.

WANTED—MAN, GENERAL CARPENTER WORK on ranch; must be sober. Call 318 MARSHALL-STRONG BLDG.

WANTED—BY MANUFACTURING CONCERN, AN experienced driver to city delivery. Apply SUPERINTENDENT, 2719 N. Main st.

WANTED—FORD MECHANIC; NONE OTHER need apply. GRAY MOTOR CAR CO., 1716 Cahuenga ave., Hollywood.

WANTED — YOUNG MAN, WITH OR WITHOUT car, to call on farmers. Apply MR. THERN, CAL. EDISON CO., 2712 Santa Fe, south 6407.

WANTED—PROOF READER OR COPY HOLDER with experience. PARKER & STONE CO., 202 New High st.

WANTED—TWO FIRST-CLASS CARPENTERS NOT afraid to work. $1 per hour, city. PHONE 74074.

WANTED — LINOTYPE OPERATOR. PERMAnent position. Address Publisher, Address Box 700, SANTA BARBARA, Cal.

WANTED—AUTO MECHANIC; 1ST CL.; WITH experience preferred; $6 per day. MR. LONG, CRESCENT CREAMERY CO., 241 Winston st.

WANTED—GOOD CABINET MAKER. ALSO A good man on furniture work. Call 2001 STANFORD AVE.

WANTED — MACHINISTS AND APPRENTICES. Apply COMMERCIAL ENGINE CO., 2424 Porter st., near Ninth and Santa Fe.

WANTED—ROUGH BRICK MASONS. STORM drain work. KNEEN PAVING CO., 216 Dudley Blvd. Santa Monica.

WANTED — AUTOMOBILE MECHANIC. CALL Garemont Garage. Phone 204, Claremont, Cal.

WANTED—FIRST CLASS AUTOMOBILE PAINTER. Apply DUNTON ROMAN AUTO TOP, 1041 S. Figueroa.

WANTED—FIRST-CLASS PAINTER, TOP WORK. Apply SCOTT THE ROOFER, 1702 S. Main after 5 p.m.

WANTED — AUTOMOBILE MECHANIC. APPLY 3140 S. HOPE.

WANTED—TWO SHEET METAL WORKERS. ELECTRIC SIGN CO., 114 E. 9th st.

WANTED—FIRST-CLASS CARPENTER. CALL 11-UNION OIL BLDG. Tuesday.

WANTED — A MAN TO HELP REPAIR FORD cars. Apply 634 SAN JULIAN ST.

WANTED—EXPERIENCED PRESS FEEDER. APPLY GOLDWATER CO., 737 E. Los Angles.

WANTED—TAILOR'S WASHER. MUST BE A-1. Permanent. 634 WALL ST.

WANTED—BOY, BETWEEN 17 OR 18, TO LEARN optical business. Must have best references. 1040 MERCHANTS' NAT. BANK BLDG.

WANTED—GOOD COFFEE CAKE BAKER TO take charge. Steady. Box 1023 E. ADAMS ST. Santa Monica.

WANTED—FIRST-CLASS PLUMBER. 1349 3RD st. Santa Monica.

WANTED — FIRST-CLASS ALL AROUND SIGN painter, top wages. SANDSTROM SIGN CO., 927 S. Grand.

WANTED—BLACKSMITH TO EXCHANGE WORK for dentistry. 510 HAAS BLDG.

WANTED — FIRST-CLASS AUTOMOBILE MEchanic. Apply 1725 HIGHLAND AVE.

WANTED—THOROUGHLY EXPERIENCED WRAPper for meat dept. 600 S. HILL.

WANTED—2 MEN TO WORK IN FACTORY. Apply 1506 E. WASHINGTON, See Mr. Sanders.

WANTED—HELP—Female.
Store and Office.

WANTED—YOUNG GIRL TO TAKE CARE OF NECKWEAR STOCK. STEADY POSITION. B. & M. GOLDMAN CO., 750 S. LOS ANGELES ST.

WANTED—

WAITRESSES,
EXPERIENCED.
SEE MR. PETTY.
QUINBY'S CALIFORNIA CHOCOLATE SHOP.
317 W. SIXTH ST.

WANTED—YOUNG LADY OF GOOD PERSONAL ity to attend office couple or half day. Duties very light. Good pay and opportunity to take shorthand or business course half day or evening. See MRS. WAY after 10 a.m. WAY EXPERT SHORTHAND COMPANY, 316 Pay Bldg., corner 3rd and Hill.

WANTED—THOROUGHLY EXPERIENCED SALESlady. Delicatessen. 500 S. HILL.

WANTED—THOROUGHLY EXPERIENCED DELIcatessen saleslady. 500 S. HILL.

Sale-women and Solicitors.

WANTED—LARGE LOS ANGELES COMPANY DEsires the service of several ladies for special outside work of a diplomatic nature; either all or part time; very congenial work, with good remuneration. Address H. box 439, TIMES BRANCH OFFICE.

WANTED—TEACHERS, SUMMER EMPLOYMENT. Manager of established educational movement has opening for several teachers for 2 months; salary $125 May be permanent. Teachers earning $45 weekly and more. Write or wire R. E. Address J, box 94, TIMES OFFICE.

WANTED—EXPERIENCED SALESWOMAN FOR corsets, muslin underwear, etc., for town near Los Angeles. Apply, giving references where will be held confidential. Address J, box 222, TIMES OFFICE.

WANTED — REAL ESTATE SALESLADY WITH auto to call on prospects. Call Tuesday between 6 and 7 p.m. 500 W. TEMPLE ST.

WANTED—SALESLADY FOR SANTA BARBARA dry goods store, silks and piece goods department. Good salary to competent person with full information and experience in answering this ad. Address F, box 49, TIMES OFFICE.

WANTED—EXPERIENCED FIRST-CLASS HOTEL housekeeper for downtown hotel. Exclusive reference in application. Address M, box 500, TIMES BRANCH OFFICE.

WANTED—"SUMMER RATES" (6 WKS. $25.) BANK BOOKKEEPING MACHINE. See us, ad. CENTRAL BUSINESS COL., Chamber Com. Bldg.

WANTED—BILL CLERK AND STENOGRAPHER, wholesale house. Apply WATERHOUSE AND LESTER CO., 315 North Los Angeles street.

WANTED—A FIRST-CLASS DICTAPHONE OPERator. Call at my office this morning. 315 MASON BLDG.

WANTED—COMPETENT STENOGRAPHER FOR permanent position with excellent future. R. L. PATERSON BUILDING CO., 1000 Story Bldg.

WANTED—THOROUGHLY EXPERIENCED CASHier must have references. 500 S. HILL.

WANTED—THOROUGHLY EXPERIENCED SALESlady for bakery. Apply 500 S. HILL.

WANTED—HELP—Female.
Household and Domestic.

WANTED—HOUSEKEEPER TO TAKE FULL charge of house and cooking, white only. Five-room cottage, family of 2 business people. Must have references. 22737 after 11 o'clock Sunday or 13365 week days.

WANTED—MAID FOR GENERAL HOUSEWORK in family of four adults. Good board, good room with bath. Wages $40 month. 1818 VICTORIA DRIVE near Washington. Phone 74446.

WANTED—EXPERIENCED HOUSEKEEPER FOR small family, state age, experience and give references. A good home and fair pay for right woman. Address P, box 350, TIMES BRANCH OFFICE.

WANTED—COOK FOR BOARDING-HOUSE, 18 TO 20 MEN. LOCATION ORO GRANDE, CAL. $75 PER MONTH. CALL BETWEEN 9 AND 10 GOLDEN STATE PORTLAND CEMENT CO., 915 MARSH-STRONG BLDG.

WANTED—HIGH SCHOOL GIRL CAN HAVE good home and wages for summer, assisting mother with care of home; two children. Address M. box 425, TIMES BRANCH OFFICE.

WANTED—MIDDLE-AGED WOMAN, HEALTHY, who wants a fine home, to be one of family. Small wages. Write MRS. E. C. DOLE, Chase, Los Angeles.

WANTED—GIRL FOR GENERAL HOUSEWORK, handy, 3 adults, good home. 747 SOUTH BONNIE BRAE.

WANTED—YOUNG EXPERIENCED WHITE MAID for general housework. Wages $50. No laundry. Phone WILSHIRE 1606.

WANTED—GENERAL HOUSEKEEPER, WHITE girl. Please state private line. No laundry. Must have references. PHONE 70007.

WANTED—WHITE GIRL OR WOMAN FOR GEN. eral housework; references. 4 in family; can buy, sell and manage your business the right woman.

TO LET—ROOMS — Furnished and Unfurnished, Housekeeping Rooms, Board.

Furnished.

TO LET—WELL FURNISHED ROOM, GENTLEMAN only; WILSHIRE BARS.

TO LET—SLEEPING ROOM; $6 TO $20 MO. 1256 Silver. 1736 W. PICO.

TO LET—1849 INGRAHAM ST., NR. HOLLY. Nicely furnished room; 2 persons employed.

TO LET—FINE-SIZED FRONT ROOM, CENTRAL. 2912 FIGUEROA. 24577.

TO LET—PLEASANT ROOMS FOR MEN. 1057 BONNIE BRAE. 53127.

TO LET—ROOM FOR TWO, $2 EACH PER week. 535 W. 6TH. Boyd. 2210. Call Monday.

TO LET—COMFORTABLY FURNISHED ROOMS, good location, close in. 1228½ W. 7TH ST.

TO LET — BEAUTIFUL SOUTHSIDE ROOM, $25 month; private home; 2 adults; 1 gentleman.

TO LET—ROOMS WITH BATH. RATES REASONable. BROADWAY 6200.

Unfurnished.

TO LET—TWO UNFURNISHED ROOMS HOUSEkeeping; electricity, gas, garage. 2716 WABASH AVE.

TO LET—2 UNFURNISHED ROOMS WITH COOKing conveniences. Apply 1069 DEWEY AVE.

Housekeeping.

TO LET—A BEAUTIFULLY SITUATED UPPER corner flat; sleeping porch, garage; use of tennis court, housekeeping privileges; all home comforts; rent $70. 1714 S. ARDMORE. Tel. West 1078.

TO LET—2 FURNISHED ROOMS IN PRIVATE family for light housekeeping with use of bath; adults only. 1127 W. 23RD ST. Phone 20511.

TO LET—SINGLE AND DOUBLE HOUSEKEEPING rooms in private home, beautifully located, $21 per month. 1 block north of car. 1021 W. 23RD.

TO LET — HOUSEKEEPING ROOM, $16 PER month. 1136 S. HOPE. Phone 11814.

TO LET—HOUSEKEEPING ROOM AND SLEEPing porch for summer. 1009 ORANGE ST.

Rooms and Board.

TO LET — TO BUSINESS MAN, NEW LARGE front room, with bath, beautiful mountain view; breakfast and dinner served; $120 month. Reference. Tel. Holly 2802. 5044 GARLAND AVE.

TO LET—RATES, PLACE ON LARGE RANCH for boy 12, to attend family, to work for room, board and washing; treated as member of family. Address 1 mile north of Glendale, Box 1, BRANCH OFFICE.

TO LET — ATTRACTIVE ROOM, BREAKFASTS and evening dinner, $60 GREEN, between 8th and 9th cars. Vacant now. 901 W. 7TH ST. 10 cars. Call WILSHIRE 1475.

TO LET—LARGE ROOM FOR TWO PEOPLE; AND table board; private family; beautifully located; exceptionally healthful; for summer. TEMPLE 2000. 1 Bryson, 1 Cahuenga.

TO LET—LARGE FRONT ROOM FOR FAMILY in handsome Westlake home. Private bath and entrance; also smaller room for two. 2960 MIRIAM. 52707X.

TO LET—THORNCROFT FARM, HOSPITAL & cottages, beautiful grounds and walks, Home privileges, excellent cuisine, moderate rates. Phone GLENDALE 70, Glendale, Cal.

TO LET—IN ELEGANT WEST WILSHIRE HOME, large front room, private bath, private entrance, extra bath, garage, board if desired. WEST 3455.

TO LET—DOUBLE AND SINGLE ROOMS, home comforts, reasonable dinner, home comforts, reasonable. 1300 W. ADAMS.

WANTED—ROOM AND BOARD, A STRICTLY private family for 1 or 2 people, West Adams district, or vicinity. ARLINGTON.

TO LET—ONE NICE COMFORTABLE DOUBLE room with board and home privileges. Price $35 month. 1 block north of car. 728½ RAYMOND AVE. 72810.

TO LET—LARGE FRONT ROOM WITH PRIvate entrance; garage, telephone; very best surroundings. 1320 W. 24TH ST. 25461.

TO LET—LARGE FRONT ROOM WITH BOARD. Private home; adults. 1127 W. 24TH ST. Phone 20511.

TO LET—2 GENTLEMEN OR COUPLE, IN PRIvate family, business people preferred. 2 blocks PARK AVE. near Pefco Park. 54099.

TO LET—ROOM WITH BOARD, BUSINESS MAN; $27.50. 1127 W. 24TH ST. Phone 20511.

TO LET—ROOMS, BREAKFAST, DINNER, WESTside dist. 1857 INGRAHAM, near 9th. Union.

TO LET—NICELY FURNISHED ROOM WITH board for 2 gentlemen. 1228 W. 8TH.

TO LET—LARGE ROOM IN BEAUTIFUL HOME, Wilshire district, 607 So. VERMONT. 567002.

Rooms and Board for Children.

TO LET—WANTED—CHILDREN TO BOARD and board. MRS. L. A. MANN, 1054 W. 61ST. 53127.

TO LET—ROOM AND BOARD, CHILDREN, PRIvate Christian Science home. BOYLE 1990.

Hotels and Rooming Houses.

TO LET—

ROOMS — ROOMS — ROOMS.

STILLWELL HOTEL.

833 S. GRAND AVE.

TEN-STORY FIREPROOF.

JUST THE RIGHT PLACE FOR PARTIES.

RATES REASONABLE.

TO LET — NEW HOTEL, HOTEL ELMAR AN-nex now completed. Everything new, a nice quiet place to stop, within 2 minutes' walk of the business district, north of Pico, on the south side of Vista st. tunnel. Rate $6 per week. At 221 S. Hope st.

TO LET—HOTEL WAGNER,

814 S. HOPE ST.

Appeals to those who wish choice location and desire special attention. Rooms single and en suite. Rooms with private bath $1.50 per day and up. Parking privileges to auto tourists.

TO LET—BOULEVARD HOTEL,

Second at Spring.

250 outside rooms, $1 per day up. Best beds in city. A few 2-room suites with bath. Weekly rates.

TO LET — ROOMS, FREMONT ARMS HOTEL, bath; $42 S. FREMONT, 1 car, 1 block west of Sixth car.

TO LET—GARLAND HALL, 726 GARLAND AVE., best American plan hotel in Southern California. Excellent table, beautiful surroundings; distance, center of business district. 57564.

TO LET—CONGRESS HOTEL,

Ladies' annex, by the day or permanent; with or without meals; bath, private phone. 8TH and CENTRAL CAR.

TO LET—HOTEL PORTSMOUTH,

Unexcelled location, Hill between 5th and 6th. Rates; bath, en suite, single.

TO LET—ROOMS, HOT AND COLD WATER, $2 weeks; 2 blocks from Broadway. Summer rates. 1400 W. 20TH ST.

TO LET—HOTEL WESTMINSTER, FOURTH AND MAIN, 250 MODERN ROOMS (PRIVATE BATH.) at moderate rates. Under new management.

TO LET—SUNNY ONE LIGHTHOUSEKEEPING ROOM; rates, GILSON HOTEL, 710 S. Olive.

TO LET—ROOMS, BY DAY, WEEK OR MONTH. Also double and one single apartments.

50021. Wilshire 3224

TO LET—AT EXCLUSIVE PRINCE RUPERT APARTMENTS, SINGLE; also DOUBLE BEAUTIFULLY FURNISHED; BEAUTIFUL DECORATIVE SCHEME; PERMANENT RATES. WILL GIVE LEASES IF DESIRED. MAID SERVICE, Ingraham, corner Wilmer. WI. 2696.

TO LET—RENTERS, TAKE NOTICE,

SERVICE FREE.

APARTMENT, FLATS, BUNGALOWS, HOUSES.

TENANTS' RENTAL BUREAU.

816 SECURITY BLDG. PHONE 67625.

TO LET—SINGLE AND DOUBLE APTS. WEST Pico car line. Hotel service, steam heat, hot water, new carpets and furnishings. Permanent and transient. 1001 W. PICO. Phone, house 52811, office 52812. 1253 S. HOPE.

TO LET—EXCLUSIVE 3-ROOM APTS. AT JAMES PARK, adjoining Chester Place, double apartment, $65 to $80; shampooing furniture, oriental rugs, maid service, private phones. JAMES PARK APTS., 40 S. James Park. 23079. University car.

TO LET—FURNISHED APARTMENT OF TWO large rooms, with kitchenette, bath and private phone, gas, water, light, included; at second story. 146 W. 25th st. SMITH, 14710 or V. 1915.

TO LET—WELL FURNISHED SINGLE APARTment and sleeping porch. THE ADAMS APTS. 20750.

TO LET—BERKELEY APTS., 1611 & FLOWER, newly decorated, nicely furnished, gas, electricity, private doors, private phones, electric elevator, brick building, fine neighborhood, very reasonable.

TO LET — JULIA AUGUST, 6-ROOM LOWER apartment, beautiful location, completely furnished, piano, $60. HAYES AVE.; Highland Park. 40260

TO LET—KENILWORTH APARTMENTS, 1214 LAKE ST. Desirable single and double apartments, billiard room, ballroom, sun parlor. Splendidly located.

TO LET—

A COMPLETE, UP-TO-DATE LIST

of houses, flats, bungalows, both furnished and unfurnished, in all the residence districts of Los Angeles and vicinity. New ones being listed daily. If you haven't what you want, call or write, so we take your application and notify you when it can be filled.

WRIGHT-CALLENDER-ANDREWS CO.,

Wright & Callender Bldg.

107 6th. M. 8040.

Established 1897.

TO LET—3-ROOM BUNGALOW, CONSISTING OF large bath, three sleeping-rooms, dining-room, living-room and den, all comfortably furnished, with gas range, kitchen with cupboards, gas stove, range with current floor. Call at 1727 W. 42ND ST., between 10 and 4, or Phone 50746. $110, including garage and lot.

TO LET—BUNGALOW, ELECTRICITY, GAS, hot and cold water, large clothes closet, big, shady porch. Trees and flowers, ideal summer home. Large bath; 2 bedrooms for man and wife only. No animals. 932 EAGLE ROCK AVE. Phone Holly 1911.

TO LET—ATTRACTIVE HOME, ELEGANTLY furnished, for summer months, 7 rooms, large sun parlor, also sleeping porch, silver, linen, piano, Victrola, Pittsburgh heater, all conveniences for comfort, cool and cheery, a real home. 1815 S. HOBART.

TO LET—SEVEN-ROOM MODERN CHALET, SUNsalon in Wilshire district, 3 bedrooms, 3 bathrooms, will rent for two or three months at $700 per month. Unobjectionable adults or children. PHONE 567802.

TO LET—WILSHIRE 7-ROOM HOUSE, 3 BEDrooms one block from New Ambassador Hotel $250 per month; terms on lease. 837 SOUTH CATALINA. For inspection call Wilshire 5010, ext. 206.

TO LET — HALF OF 7-ROOM BUNGALOW, ADULTS only. Good neighborhood 1010 E. 29TH ST. Call WILSHIRE 5010 ASK 296.

TO LET—IN PASADENA, BEAUTIFULLY FURnished 5-room lower corner flat. Shown by appointment only. 1 block to car. 1020 Santa Monica blvd., corner St. Andrews place, Hollywood.

TO LET—ELEGANT HOME ON WEST ADAMS, 14 rooms, completely furnished; cool and comfortable. Baby grand piano, piano player, large billiard-room. Time to suit. Rent reasonable. Exposed. 830 N. ANDREWS BLVD. Hollywood car to Benton Way.

TO LET—FURNISHED 2-ROOM APARTMENT $20 per month. Apply evenings. 2486 W. WASHINGTON.

TO LET—APARTMENT OF KITCHENETTE, dining-room, large room, bath and sleeping porch. 244 S. BENTON WAY. 55403.

TO LET—5-ROOM BUNGALOW, PARTLY FURnished; walking distance. 643 W. 47TH PL.

TO LET—5-ROOM FLAT TO PARTY BUYING furniture; walking distance. 642 FRANCISCO.

TO LET—Apartments — Furnished.

TO LET— FURNISHED

SIERRA APARTMENTS,

CORNER EIGHTH AND UNION AVE.

NEW BRICK BUILDING.

PRIVATE PHONES. MODERN CONVENIENCES.

SPECIAL SUMMER RATES.

WESTLAKE DISTRICT. TEL. WI. 2253.

TO LET—

EXCLUSIVE MATTHIAS APARTMENTS.

Corner Flower and Eighteenth sts.

Exceptional single available.

Mahogany, built-in, beautifully decorated. Electric elevator. All modern features. Special permanent rates.

TO LET—COMMODIOUS DOUBLE APARTMENTS, overlooking Los Angeles; also bachelors, one single apt. available. Elevation insures refreshing atmosphere. $45 to $130.

THE BELDA,

401 South Grand.

TO LET—

SEMINOLE APARTMENT HOTEL,

M. PALMER, Manager.

630 S. Flower st.

Phone 60222

Rooms with private baths and up monthly Single apartments ..... $45 and up monthly Double apartments ..... $95 and up monthly

TO LET—MANAGEMENT KNOWS EVERY LOS Angeles vacancy. Why worry? Service free. Strangers given special attention.

APARTMENT ACCOMMODATION BUREAU.

2603 Citizens' Nat. Bank, 5th and Spring.

TO LET—FURNISHED APARTMENT, BEST IN Pasadena, for two people accustomed to refinement; beautiful surroundings, close to Maryland; special rate to Nov. 1. 303 month. Phone 52855. Call at 1191 SO. LOS ROBLES. Los Robles Apartments.

TO LET—

ALEXANDRIA APTS.

1953 ESTRELLA AVENUE.

NICELY FURNISHED, NEWLY DECORATED, DOUBLE APARTMENT, EAST EXPOSURE. ALSO SINGLE ROOM WITH PRIVATE BATH. 22788.

TO LET—

UNDER NEW MANAGEMENT.

Beautiful, completely furnished single and double apartments; summer rates.

HILLMAN APTS.

1010 Ingraham st.

Broadway 4161.

TO LET—WITMER APARTMENTS, 685 WILmer.

One double and one single apartments.

50021. Wilshire 3224

TO LET—AT EXCLUSIVE PRINCE RUPERT APARTMENTS, SINGLE; also DOUBLE BEAUTIFULLY FURNISHED; BEAUTIFUL DECORATIVE SCHEME; PERMANENT RATES. WILL GIVE LEASES IF DESIRED. MAID SERVICE, Ingraham, corner Wilmer. WI. 2696.

TO LET—RENTERS, TAKE NOTICE,

SERVICE FREE.

APARTMENT, FLATS, BUNGALOWS, HOUSES.

TENANTS' RENTAL BUREAU.

816 SECURITY BLDG. PHONE 67625.

TO LET—SINGLE AND DOUBLE APTS. WEST Pico car line. Hotel service, steam heat, hot water, new carpets and furnishings. Permanent and transient. 1001 W. PICO. Phone, house 52811, office 52812. 1253 S. HOPE.

TO LET—EXCLUSIVE 3-ROOM APTS. AT JAMES PARK, adjoining Chester Place, double apartment, $65 to $80; shampooing furniture, oriental rugs, maid service, private phones. JAMES PARK APTS., 40 S. James Park. 23079. University car.

TO LET—BEAUTIFULLY APARTMENT OF TWO large rooms, with kitchenette, bath and private phone, gas, water, light, included; at second story. 146 W. 25th st. SMITH, 14710 or V. 1915.

TO LET—WELL FURNISHED SINGLE APARTment and sleeping porch. THE ADAMS APTS. 20750.

TO LET—BERKELEY APTS., 1611 & FLOWER, newly decorated, nicely furnished, gas, electricity, private doors, private phones, electric elevator, brick building, fine neighborhood, very reasonable.

TO LET — JULIA AUGUST, 6-ROOM LOWER apartment, beautiful location, completely furnished, piano, $60. HAYES AVE.; Highland Park. 40260

TO LET—3-ROOM, FURNISHED FLAT, PIANO; sewing machine, light, gas and stove; cold in months until about May. Reference required. $42. Walking distance. 423 LUCAS AVE.

TO LET—TO ADULTS ONLY, NICELY FURnished 3-room apartment, bed, sleeping porch; garage. $45. Apply 2247 W. 15TH ST., between 2 and 4.

TO LET — 3 & 4-ROOM LOWER HOUSE on flat, overlooking Westlake Park; 10 minutes from Broadway. Adults only. $35 month. Key next door. 412 GRAND VIEW ST.

TO LET—A BEAUTIFULLY SITUATED UPPER corner flat; 3 large airy rooms, 4 bedrooms, sleeping porch, tiled ivory finish, hardwood floors, garage. 1714 S. ARDMORE. Tel. West 1078.

TO LET—NEW FLAT COMPLETELY FURNISHED, all new furniture; 4 rooms, inclosed sun parlor, bath, garage; $50. 1 block north of car. 1815 S. HOBART BLVD.

TO LET—COMPLETELY FURNISHED UPPER flat, 1000½ K. KINGSLEY DR. Tel. Holbrook 2000. Close to Hollywood and 12 & 2 and 4 car lines.

TO LET—VERY ATTRACTIVE 5-ROOM FLAT; completely furnished, two months. West Adams district. 3526½ W. 23RD ST.

TO LET—NICELY FURNISHED FIVE-ROOM flat, baby grand piano, 2 bedrooms, garage. $70. 639 S. NORTON.

TO LET—CLEAN, NICELY FURNISHED FLAT, $115 per month, 1 or with lease; garage. Adults. 3130 ROLLY-WOOD BLVD.

TO LET—5-ROOM FLAT, COMPLETE FURnished; call between 8 and 9 a. m. 2249 REDONDO AVE.

TO LET—3 ROOMS AND SLEEPING PORCH. Garage. Till Oct. 10. $85 includes everything. APARTMENT 407. 50042.

TO LET—IN MY HOME, 4-ROOM COOL FLAT, piano, piano, Victrola, $125. Reference. 2872 LEEWARD, near Seventh and Hoover.

TO LET—5-ROOM FLAT, COMPLETELY FURnished; call before 8 and 9 a. m. 2249 REDONDO AVE.

TO LET—3 ROOMS AND SLEEPING PORCH. Garage. Till Oct. 10. $85 includes everything. APARTMENT 407. 50042.

TO LET—IN MY HOME, 4-ROOM COOL FLAT, piano, piano, Victrola, $125. Reference. 2872 LEEWARD, near Seventh and Hoover.

TO LET—NICELY FURNISHED 3-ROOM FLAT, $115 per month, 1 or with lease; garage. Adults. 3130 ROLLY-WOOD BLVD.

TO LET—5-ROOM FLAT, COMPLETELY FURnished; call between 8 and 9 a. m. 2249 REDONDO AVE.

TO LET — 3 ROOMS AND SLEEPING PORCH, $40; 5, GARLAND AVE. Modern; $60 per month. Handy to three car lines.

TO LET—IN HOLLYWOOD, 1758 IVAR AVE., practically new, one block north of Hollywood Blvd.; very 5-room duplex; 2 sleeping rooms and bath upstairs. Hardwood floors throughout. Automatic water heater. Garage. Adults only. $45. 1758 IVAR.

TO LET—FLAT, UNFURNISHED, OF 4 ROOMS; not excelled for elegance, artistic finish, location and convenience. People who appreciate the unusual please see. Look Now, never so exposed. 830 N. ANDREWS BLVD. Hollywood car to Benton Way.

TO LET—UNFURNISHED, EXCELLENT 5-ROOM lower flat; ivory finish; Wilshire district; garage; Wellington car, 20 minutes from Broadway. Lease. 3257 WHITTIER BLVD.

TO LET—FIVE COMPLETELY STRICTLY MODERN duplex, bungalow rooms in a side. Corner La Verada and Serrano, Hollywood. $65. 2020½ MIRIAM. 52707X.

TO LET—THORNCROFT FARM, HOSPITAL & cottages, beautiful grounds and walks, Home privileges, excellent cuisine, moderate rates. Phone GLENDALE 70, Glendale, Cal.

TO LET—IN ELEGANT WEST WILSHIRE HOME, large front room, private bath and entrance, extra bath, garage, board if desired. WEST 3455.

TO LET—DOUBLE AND SINGLE ROOMS, home comforts, reasonable dinner, home comforts, reasonable. 1300 W. ADAMS.

WANTED—ROOM AND BOARD, A STRICTLY private family for 1 or 2 people, West Adams district, or vicinity. ARLINGTON.

TO LET—ONE NICE COMFORTABLE DOUBLE room with board and home privileges. Price $35 month. 1 block north of car. 728½ RAYMOND AVE. 72810.

TO LET—LARGE FRONT ROOM WITH PRIvate entrance; garage, telephone; very best surroundings. 1320 W. 24TH ST. 25461.

TO LET—LARGE FRONT ROOM WITH BOARD. Private home; adults. 1127 W. 24TH ST. Phone 20511.

TO LET—2 GENTLEMEN OR COUPLE, IN PRIvate family, business people preferred. 2 blocks PARK AVE. near Pefco Park. 54099.

TO LET—ROOM WITH BOARD, BUSINESS MAN; $27.50. 1127 W. 24TH ST. Phone 20511.

TO LET—ROOMS, BREAKFAST, DINNER, WESTside dist. 1857 INGRAHAM, near 9th. Union.

TO LET—NICELY FURNISHED ROOM WITH board for 2 gentlemen. 1228 W. 8TH.

TO LET—LARGE ROOM IN BEAUTIFUL HOME, Wilshire district, 607 So. VERMONT. 567002.

Rooms and Board for Children.

TO LET—WANTED—CHILDREN TO BOARD and board. MRS. L. A. MANN, 1054 W. 61ST. 53127.

TO LET—ROOM AND BOARD, CHILDREN, PRIvate Christian Science home. BOYLE 1990.

Hotels and Rooming Houses.

TO LET—

ROOMS — ROOMS — ROOMS.

STILLWELL HOTEL.

833 S. GRAND AVE.

TEN-STORY FIREPROOF.

JUST THE RIGHT PLACE FOR PARTIES.

RATES REASONABLE.

TO LET — NEW HOTEL, HOTEL ELMAR AN-nex now completed. Everything new, a nice quiet place to stop, within 2 minutes' walk of the business district, north of Pico, on the south side of Vista st. tunnel. Rate $6 per week. At 221 S. Hope st.

TO LET—HOTEL WAGNER,

814 S. HOPE ST.

Appeals to those who wish choice location and desire special attention. Rooms single and en suite. Rooms with private bath $1.50 per day and up. Parking privileges to auto tourists.

TO LET—BOULEVARD HOTEL,

Second at Spring.

250 outside rooms, $1 per day up. Best beds in city. A few 2-room suites with bath. Weekly rates.

TO LET — ROOMS, FREMONT ARMS HOTEL, bath; $42 S. FREMONT, 1 car, 1 block west of Sixth car.

TO LET—GARLAND HALL, 726 GARLAND AVE., best American plan hotel in Southern California. Excellent table, beautiful surroundings; distance, center of business district. 57564.

TO LET—CONGRESS HOTEL,

Ladies' annex, by the day or permanent; with or without meals; bath, private phone. 8TH and CENTRAL CAR.

TO LET—HOTEL PORTSMOUTH,

Unexcelled location, Hill between 5th and 6th. Rates; bath, en suite, single.

TO LET—ROOMS, HOT AND COLD WATER, $2 weeks; 2 blocks from Broadway. Summer rates. 1400 W. 20TH ST.

TO LET—HOTEL WESTMINSTER, FOURTH AND MAIN, 250 MODERN ROOMS (PRIVATE BATH.) at moderate rates. Under new management.

TO LET—SUNNY ONE LIGHTHOUSEKEEPING ROOM; rates, GILSON HOTEL, 710 S. Olive.

TO LET—ROOMS, BY DAY, WEEK OR MONTH. Also double and one single apartments.

50021. Wilshire 3224

TO LET—AT EXCLUSIVE PRINCE RUPERT APARTMENTS, SINGLE; also DOUBLE BEAUTIFULLY FURNISHED; BEAUTIFUL DECORATIVE SCHEME; PERMANENT RATES. WILL GIVE LEASES IF DESIRED. MAID SERVICE, Ingraham, corner Wilmer. WI. 2696.

TO LET—RENTERS, TAKE NOTICE,

SERVICE FREE.

APARTMENT, FLATS, BUNGALOWS, HOUSES.

TENANTS' RENTAL BUREAU.

816 SECURITY BLDG. PHONE 67625.

TO LET—SINGLE AND DOUBLE APTS. WEST Pico car line. Hotel service, steam heat, hot water, new carpets and furnishings. Permanent and transient. 1001 W. PICO. Phone, house 52811, office 52812. 1253 S. HOPE.

TO LET—EXCLUSIVE 3-ROOM APTS. AT JAMES PARK, adjoining Chester Place, double apartment, $65 to $80; shampooing furniture, oriental rugs, maid service, private phones. JAMES PARK APTS., 40 S. James Park. 23079. University car.

TO LET—BEAUTIFULLY APARTMENT OF TWO large rooms, with kitchenette, bath and private phone, gas, water, light, included; at second story. 146 W. 25th st. SMITH, 14710 or V. 1915.

TO LET—WELL FURNISHED SINGLE APARTment and sleeping porch. THE ADAMS APTS. 20750.

TO LET—BERKELEY APTS., 1611 & FLOWER, newly decorated, nicely furnished, gas, electricity, private doors, private phones, electric elevator, brick building, fine neighborhood, very reasonable.

TO LET — JULIA AUGUST, 6-ROOM LOWER apartment, beautiful location, completely furnished, piano, $60. HAYES AVE.; Highland Park. 40260

TO LET—3-ROOM, FURNISHED FLAT, PIANO; sewing machine, light, gas and stove; cold in months until about May. Reference required. $42. Walking distance. 423 LUCAS AVE.

TO LET—TO ADULTS ONLY, NICELY FURnished 3-room apartment, bed, sleeping porch; garage. $45. Apply 2247 W. 15TH ST., between 2 and 4.

TO LET — 3 & 4-ROOM LOWER HOUSE on flat, overlooking Westlake Park; 10 minutes from Broadway. Adults only. $35 month. Key next door. 412 GRAND VIEW ST.

TO LET—A BEAUTIFULLY SITUATED UPPER corner flat; 3 large airy rooms, 4 bedrooms, sleeping porch, tiled ivory finish, hardwood floors, garage. 1714 S. ARDMORE. Tel. West 1078.

TO LET—NEW FLAT COMPLETELY FURNISHED, all new furniture; 4 rooms, inclosed sun parlor, bath, garage; $50. 1 block north of car. 1815 S. HOBART BLVD.

TO LET—COMPLETELY FURNISHED UPPER flat, 1000½ K. KINGSLEY DR. Tel. Holbrook 2000. Close to Hollywood and 12 & 2 and 4 car lines.

TO LET—VERY ATTRACTIVE 5-ROOM FLAT; completely furnished, two months. West Adams district. 3526½ W. 23RD ST.

TO LET—NICELY FURNISHED FIVE-ROOM flat, baby grand piano, 2 bedrooms, garage. $70. 639 S. NORTON.

TO LET—CLEAN, NICELY FURNISHED FLAT, $115 per month, 1 or with lease; garage. Adults. 3130 ROLLY-WOOD BLVD.

TO LET—5-ROOM FLAT, COMPLETELY FURnished; call between 8 and 9 a. m. 2249 REDONDO AVE.

TO LET — 3 ROOMS AND SLEEPING PORCH, $40; 5, GARLAND AVE. Modern; $60 per month. Handy to three car lines.

TO LET—IN HOLLYWOOD, 1758 IVAR AVE., practically new, one block north of Hollywood Blvd.; very 5-room duplex; 2 sleeping rooms and bath upstairs. Hardwood floors throughout. Automatic water heater. Garage. Adults only. $45. 1758 IVAR.

TO LET—FLAT, UNFURNISHED, OF 4 ROOMS; not excelled for elegance, artistic finish, location and convenience. People who appreciate the unusual please see. Look Now, never so exposed. 830 N. ANDREWS BLVD. Hollywood car to Benton Way.

TO LET—UNFURNISHED, EXCELLENT 5-ROOM lower flat; ivory finish; Wilshire district; garage; Wellington car, 20 minutes from Broadway. Lease. 3257 WHITTIER BLVD.

TO LET—FIVE COMPLETELY STRICTLY MODERN duplex, bungalow rooms in a side. Corner La Verada and Serrano, Hollywood. $65. 2020½ MIRIAM. 52707X.

TO LET—THORNCROFT FARM, HOSPITAL & cottages, beautiful grounds and walks, Home privileges, excellent cuisine, moderate rates. Phone GLENDALE 70, Glendale, Cal.

TO LET—IN ELEGANT WEST WILSHIRE HOME, large front room, private bath and entrance, extra bath, garage, board if desired. WEST 3455.

TO LET—DOUBLE AND SINGLE ROOMS, home comforts, reasonable dinner, home comforts, reasonable. 1300 W. ADAMS.

WANTED—ROOM AND BOARD, A STRICTLY private family for 1 or 2 people, West Adams district, or vicinity. ARLINGTON.

TO LET—ONE NICE COMFORTABLE DOUBLE room with board and home privileges. Price $35 month. 1 block north of car. 728½ RAYMOND AVE. 72810.

TO LET—LARGE FRONT ROOM WITH PRIvate entrance; garage, telephone; very best surroundings. 1320 W. 24TH ST. 25461.

TO LET—LARGE FRONT ROOM WITH BOARD. Private home; adults. 1127 W. 24TH ST. Phone 20511.

TO LET—2 GENTLEMEN OR COUPLE, IN PRIvate family, business people preferred. 2 blocks PARK AVE. near Pefco Park. 54099.

TO LET—ROOM WITH BOARD, BUSINESS MAN; $27.50. 1127 W. 24TH ST. Phone 20511.

TO LET—ROOMS, BREAKFAST, DINNER, WESTside dist. 1857 INGRAHAM, near 9th. Union.

TO LET—NICELY FURNISHED ROOM WITH board for 2 gentlemen. 1228 W. 8TH.

TO LET—LARGE ROOM IN BEAUTIFUL HOME, Wilshire district, 607 So. VERMONT. 567002.

Rooms and Board for Children.

TO LET—WANTED—CHILDREN TO BOARD and board. MRS. L. A. MANN, 1054 W. 61ST. 53127.

TO LET—ROOM AND BOARD, CHILDREN, PRIvate Christian Science home. BOYLE 1990.

Hotels and Rooming Houses.

TO LET—

ROOMS — ROOMS — ROOMS.

STILLWELL HOTEL.

833 S. GRAND AVE.

TEN-STORY FIREPROOF.

JUST THE RIGHT PLACE FOR PARTIES.

RATES REASONABLE.

TO LET — NEW HOTEL, HOTEL ELMAR AN-nex now completed. Everything new, a nice quiet place to stop, within 2 minutes' walk of the business district, north of Pico, on the south side of Vista st. tunnel. Rate $6 per week. At 221 S. Hope st.

TO LET—HOTEL WAGNER,

814 S. HOPE ST.

Appeals to those who wish choice location and desire special attention. Rooms single and en suite. Rooms with private bath $1.50 per day and up. Parking privileges to auto tourists.

TO LET—BOULEVARD HOTEL,

Second at Spring.

250 outside rooms, $1 per day up. Best beds in city. A few 2-room suites with bath. Weekly rates.

TO LET — ROOMS, FREMONT ARMS HOTEL, bath; $42 S. FREMONT, 1 car, 1 block west of Sixth car.

TO LET—GARLAND HALL, 726 GARLAND AVE., best American plan hotel in Southern California. Excellent table, beautiful surroundings; distance, center of business district. 57564.

TO LET—CONGRESS HOTEL,

Ladies' annex, by the day or permanent; with or without meals; bath, private phone. 8TH and CENTRAL CAR.

TO LET—HOTEL PORTSMOUTH,

Unexcelled location, Hill between 5th and 6th. Rates; bath, en suite, single.

TO LET—ROOMS, HOT AND COLD WATER, $2 weeks; 2 blocks from Broadway. Summer rates. 1400 W. 20TH ST.

TO LET—HOTEL WESTMINSTER, FOURTH AND MAIN, 250 MODERN ROOMS (PRIVATE BATH.) at moderate rates. Under new management.

TO LET—SUNNY ONE LIGHTHOUSEKEEPING ROOM; rates, GILSON HOTEL, 710 S. Olive.

TO LET—ROOMS, BY DAY, WEEK OR MONTH. Also double and one single apartments.

50021. Wilshire 3224

TO LET—AT EXCLUSIVE PRINCE RUPERT APARTMENTS, SINGLE; also DOUBLE BEAUTIFULLY FURNISHED; BEAUTIFUL DECORATIVE SCHEME; PERMANENT RATES. WILL GIVE LEASES IF DESIRED. MAID SERVICE, Ingraham, corner Wilmer. WI. 2696.

TO LET—RENTERS, TAKE NOTICE,

SERVICE FREE.

APARTMENT, FLATS, BUNGALOWS, HOUSES.

TENANTS' RENTAL BUREAU.

816 SECURITY BLDG. PHONE 67625.

TO LET—SINGLE AND DOUBLE APTS. WEST Pico car line. Hotel service, steam heat, hot water, new carpets and furnishings. Permanent and transient. 1001 W. PICO. Phone, house 52811, office 52812. 1253 S. HOPE.

TO LET—EXCLUSIVE 3-ROOM APTS. AT JAMES PARK, adjoining Chester Place, double apartment, $65 to $80; shampooing furniture, oriental rugs, maid service, private phones. JAMES PARK APTS., 40 S. James Park. 23079. University car.

TO LET—BEAUTIFULLY APARTMENT OF TWO large rooms, with kitchenette, bath and private phone, gas, water, light, included; at second story. 146 W. 25th st. SMITH, 14710 or V. 1915.

TO LET—WELL FURNISHED SINGLE APARTment and sleeping porch. THE ADAMS APTS. 20750.

TO LET—BERKELEY APTS., 1611 & FLOWER, newly decorated, nicely furnished, gas, electricity, private doors, private phones, electric elevator, brick building, fine neighborhood, very reasonable.

TO LET — JULIA AUGUST, 6-ROOM LOWER apartment, beautiful location, completely furnished, piano, $60. HAYES AVE.; Highland Park. 40260

TO LET—3-ROOM, FURNISHED FLAT, PIANO; sewing machine, light, gas and stove; cold in months until about May. Reference required. $42. Walking distance. 423 LUCAS AVE.

TO LET—TO ADULTS ONLY, NICELY FURnished 3-room apartment, bed, sleeping porch; garage. $45. Apply 2247 W. 15TH ST., between 2 and 4.

TO LET — 3 & 4-ROOM LOWER HOUSE on flat, overlooking Westlake Park; 10 minutes from Broadway. Adults only. $35 month. Key next door. 412 GRAND VIEW ST.

TO LET—A BEAUTIFULLY SITUATED UPPER corner flat; 3 large airy rooms, 4 bedrooms, sleeping porch, tiled ivory finish, hardwood floors, garage. 1714 S. ARDMORE. Tel. West 1078.

TO LET—NEW FLAT COMPLETELY FURNISHED, all new furniture; 4 rooms, inclosed sun parlor, bath, garage; $50. 1 block north of car. 1815 S. HOBART BLVD.

TO LET—COMPLETELY FURNISHED UPPER flat, 1000½ K. KINGSLEY DR. Tel. Holbrook 2000. Close to Hollywood and 12 & 2 and 4 car lines.

TO LET—VERY ATTRACTIVE 5-ROOM FLAT; completely furnished, two months. West Adams district. 3526½ W. 23RD ST.

TO LET—NICELY FURNISHED FIVE-ROOM flat, baby grand piano, 2 bedrooms, garage. $70. 639 S. NORTON.

TO LET—CLEAN, NICELY FURNISHED FLAT, $115 per month, 1 or with lease; garage. Adults. 3130 ROLLY-WOOD BLVD.

TO LET—5-ROOM FLAT, COMPLETELY FURnished; call between 8 and 9 a. m. 2249 REDONDO AVE.

TO LET — 3 ROOMS AND SLEEPING PORCH, $40; 5, GARLAND AVE. Modern; $60 per month. Handy to three car lines.

TO LET—IN HOLLYWOOD, 1758 IVAR AVE., practically new, one block north of Hollywood Blvd.; very 5-room duplex; 2 sleeping rooms and bath upstairs. Hardwood floors throughout. Automatic water heater. Garage. Adults only. $45. 1758 IVAR.

TO LET—FLAT, UNFURNISHED, OF 4 ROOMS; not excelled for elegance, artistic finish, location and convenience. People who appreciate the unusual please see. Look Now, never so exposed. 830 N. ANDREWS BLVD. Hollywood car to Benton Way.

TO LET—UNFURNISHED, EXCELLENT 5-ROOM lower flat; ivory finish; Wilshire district; garage; Wellington car, 20 minutes from Broadway. Lease. 3257 WHITTIER BLVD.

TO LET—FIVE COMPLETELY STRICTLY MODERN duplex, bungalow rooms in a side. Corner La Verada and Serrano, Hollywood. $65. 2020½ MIRIAM. 52707X.

TO LET—THORNCROFT FARM, HOSPITAL & cottages, beautiful grounds and walks, Home privileges, excellent cuisine, moderate rates. Phone GLENDALE 70, Glendale, Cal.

TO LET—IN ELEGANT WEST WILSHIRE HOME, large front room, private bath and entrance, extra bath, garage, board if desired. WEST 3455.

TO LET—DOUBLE AND SINGLE ROOMS, home comforts, reasonable dinner, home comforts, reasonable. 1300 W. ADAMS.

WANTED—ROOM AND BOARD, A STRICTLY private family for 1 or 2 people, West Adams district, or vicinity. ARLINGTON.

TO LET—ONE NICE COMFORTABLE DOUBLE room with board and home privileges. Price $35 month. 1 block north of car. 728½ RAYMOND AVE. 72810.

TO LET—LARGE FRONT ROOM WITH PRIvate entrance; garage, telephone; very best surroundings. 1320 W. 24TH ST. 25461.

TO LET—LARGE FRONT ROOM WITH BOARD. Private home; adults. 1127 W. 24TH ST. Phone 20511.

TO LET—2 GENTLEMEN OR COUPLE, IN PRIvate family, business people preferred. 2 blocks PARK AVE. near Pefco Park. 54099.

TO LET—ROOM WITH BOARD, BUSINESS MAN; $27.50. 1127 W. 24TH ST. Phone 20511.

MISCELLANEOUS—For Sale.

FOR SALE—
U. S. ARMY
AUTO, WAGON AND TRUCK COVERS
ONLY $14.75.
Brand new. Full size, 11.5x6x4.5. No less than one for sale today. As supplies are limited. They are standard U. S. Army specifications, made of standard material that every one knows is the best. Will outwear any other cover more than 10 years of ordinary service. Guaranteed waterproof. Send check or money order. Each cover is carefully packed and shipped to you by parcel post. U. S. Army specifications are strictly complied with. Order quick as this is a limited quantity. Send for circular. Dealer parts furnished. Agents wanted.
UNITED STATES SALES CORPORATION
139 W. 9th st. Los Angeles, Cal.

FOR SALE—QUALITY PAINTS.

POSITIVELY GUARANTEED

FOR COVERING AND WEATHERPROOFING OUTSIDE HOUSE PAINTS, LEAD AND OIL; HARD FINISH FLOOR PAINTS, LEAD AND OIL; ENAMELS, $3; OUR HYDRATED LIME PASTE WILL PREVENT THE WHITEWASH FROM RUBBING OFF; ROOF PAINTS, $2.50 GAL.; HOUSE STAINS, 50c; GREEN STAIN, $1; PACIFIC COAST PAINT CO., 1000 E. 7TH ST.; WALL PAPER, 5c A ROLL UP; TINTS 10c. FREE DELIVERY.
PACIFIC COAST PAINT CO.
930 E. 7TH ST., 2 BLKS. E. OF SAN PEDRO ST. 11555

FOR SALE—

WARDROBE TRUNKS,
SUIT CASES AND
BAGS.
EASTERN MANUFACTURER'S SAMPLES
MUST BE SOLD AT ANY OLD PRICE.
FISHER SUIT CASES, 95c.
TRUNKS AS LOW AS $4.95.
TOURISTS AND DEALERS
351 S. MAIN.

FOR SALE—$15 LOT GARDEN HOSE, 50c.
1920 FIGUEROA.
FOR SALE—AWNINGS MADE TO ORDER.
DONALDS AWNING FACTORY.
FOR SALE—BEAUTIFUL NET SWEATERS.
1920 FIGUEROA.
FOR SALE—ROOT BEERS, BOTTLE, BARREL, sizes, soda fountains, 1620 S. MAIN.
FOR SALE—GASOLINE MOTOR, 2 H.P. or more, SHEARS SAW CO., 3125 E. 1st.
FOR SALE—RENT AND REPAIR ALL sewing machines, cut prices on all makes. 1218 S. MAIN. Phone 62736.
FOR SALE—NEW AND USED SEWING MACHINES; RENTING, REPAIRING. 27939.
FOR SALE—NEW HOME SEWING MACHINE, $40. 1218 S. MAIN. Phone 62736.
FOR SALE—TWO GOOD PIANOS, CHEAP. 1218 S. MAIN. Phone 62736.
WANTED—SEWING MACHINE for cash. Call MR. DUPONT, Home 5-1-1.

Clothing, Furs, Etc.

FOR SALE—WILL SACRIFICE STOCK of ladies' and gents' clothing, shoes, evening coat, cutaway suit, etc. Other bats at 1st floor, 344 S. Olive.
FOR SALE—BEAUTIFUL NEW FUR scarfs, muffs, sets, chokers, and coats; retail at wholesale prices; 903 BARKER BLK., 6th and Broadway.
FOR SALE—LADY'S COMPLETE WARDROBE, clothing dresses, suits, gloves, hats, shoes, etc.; 1 week only. 1940 S. HOOVER.
FOR SALE—NEW AND USED TAILOR-made and evening gowns, suits, coats, etc.; also excellent line of hats; 1 week only. 1940 S. HOOVER.
FOR SALE—SILK SWEATERS, $7.50; coral pink; 38-40. BROADWAY CLOAK & SUIT CO., 3rd floor.
FOR SALE—BEAUTIFUL PLATINUM AND diamond wrist watch. 3rd floor, 710 S. OLIVE, or call Bdwy. 5116.
FOR SALE—OFFICE FURNITURE AND typewriter, 111 W. Colorado st., Pasadena.

Stamps, Coins, Etc.

BYRLE B. DAVIS,
Dealer in Rare Coins
211-212 EQUITABLE BLDG.
We Buy and Sell

Boats, Yachts, Etc.

FOR SALE—AT A SACRIFICE, THREE-cabin cruiser, almost new; 30 ft. long. 1131 E. A. INVESTMENT BLDG., 5th st.

Printing and Office Supplies.

FOR SALE—1000 BUSINESS CARDS, $1.50; letterheads, $1.50; envelopes, $1.50. AMA PRINTING PLANT, 1000 E. 7th st.
FOR SALE—DELICIOUS APRICOTS for preserving, 4c lb.; canning rates; come, bring baskets. 4 ACRES, 575 Rosanna, Eagle Rock.
FOR SALE—LAWN MOWER GRINDER for sale.

WANTED—Miscellaneous.

WANTED—BOOKS BOUGHT
Phone us and we will call. Private office. Ref. Security Trust & Savings Bank.
WANTED—BOOKS BOUGHT
Phones calls immediately answered.
STRATFORD-A GREEN
641 S. Main.
PICO 8112.
WANTED—BOOKS BOUGHT
Choice and rare books a specialty. Call BOOK SHOP, 318 W. 4th st., Room 1.
WANTED—CLOTHING and furniture; will call anywhere; 2 phones. Main 7031, Home 10-1-1. 1218 S. MAIN.
WANTED—OLD NEWSPAPERS, 50c HUNDRED; will call. Phone 10-1-1. 1218 S. MAIN.
WANTED—TO BUY OFFICE FURNITURE; cut quick; prices offered. SHELLMAN CO., 750 E. 3rd st.
FOR SALE—BARGAINS IN USED TYPEWRITERS. A. DESK CO., 848 S. Main st. Phone 12005.
FOR SALE—AT A SACRIFICE, WHOLE equipment, steam table, stools and gas range. 2nd floor, 344 S. Olive.
FOR SALE—$100 NEARLY NEW MEN'S sanitary roll top desk; cash only. 1218 S. MAIN. Phone 62736.
FOR SALE—DESK EXCHANGE, greatest gain in city. Used desks, chairs, safes, also office furniture. 630 S. MAIN. 10-1-1.
FOR SALE—TWO 16-INCH OFFICIAL oval Electric fans, cost $60 new, for $15 each. 2nd floor, 344 S. Olive.
FOR SALE—MAHOGANY FILE AND typewriter desk; chairs to fit; cheap. 2nd floor, 344 S. Olive.
FOR SALE—DESKS, CHAIRS, OFFICE DEPENDABLE FURNITURE; CHEAP. 1218 S. MAIN. Phone 62736.
FOR SALE—STORE FIXTURES, scales, etc. 1219 E. 28TH ST.

Typewriters and Supplies.

TYPEWRITERS RENTED—
Rental applied if purchased. 3 months $5. Visible models, months $7.50 up. Free rental coupon on request.
Prices from $15 to $75.
We are NEW machine, the CENTRAL AMERICAN TYPEWRITING COMPANY, 716 S. Spring. Phone 10-1-1.
FOR SALE—
TYPEWRITER INSPECTION CO., Inc.
We are the largest and most completely equipped concern for reconstruction of typewriters in the world. Let us put your typewriter in first-class condition. Rebuilt machines for sale. Our suburban work solicited. 332 S. SPRING ST. Phone 10-1-1.
FOR SALE—NEW AND U. S. OLIVER TYPEWRITERS, $37 and $78. 3d floor, 344 S. BEAUDRY AVE.

Sewing Machines.

FOR SALE—SINGER PORTABLE ELECTRIC drophead, bought, rented, exchanged, repaired; all makes; rent, $2 month. 1218 S. MAIN. Phone 62736.
FOR SALE — NEW SINGERS, WHITE and other makes, practically new, $10 down, payments like rent. CALL 1218 S. MAIN. Phone 62736.
CHINE CO., 533 S. Hill. 10-1-1.
FOR SALE—MARKET SLICER; like new; second-hand sewing machine $5 up; new $10 up; 3d and 725 Wall st. Phone 62736.
FOR SALE—SINGER, NEW AND USED sewing machines, cut prices in our new location. 1218 S. MAIN. Phone 62736.
FOR SALE, RENT AND REPAIR ALL sewing machines, cut prices in our new location. 1218 S. MAIN. Phone 62736.
FOR SALE—SEWING MACHINES RENTED, $2 per month. SEWING MACHINE CO., 1218 S. Main. Phone 62736.
FOR SALE—TWO GOOD PIANOS, CHEAP. 1218 S. MAIN. Phone 62736.
WANTED—SEWING MACHINE for cash. Call MR. DUPONT, Home 5-1-1.

Clothing, Furs, Etc.

FOR SALE—WILL SACRIFICE STOCK of ladies' and gents' clothing, shoes, evening coat, cutaway suit, etc. Other bats at 1st floor, 344 S. Olive.
FOR SALE—BEAUTIFUL NEW FUR scarfs, muffs, sets, chokers, and coats; retail at wholesale prices; 903 BARKER BLK., 6th and Broadway.
FOR SALE—LADY'S COMPLETE WARDROBE, clothing dresses, suits, gloves, hats, shoes, etc.; 1 week only. 1940 S. HOOVER.
FOR SALE—NEW AND USED TAILOR-made and evening gowns, suits, coats, etc.; also excellent line of hats; 1 week only. 1940 S. HOOVER.
FOR SALE—SILK SWEATERS, $7.50; coral pink; 38-40. BROADWAY CLOAK & SUIT CO., 3rd floor.
FOR SALE—BEAUTIFUL PLATINUM AND diamond wrist watch. 3rd floor, 710 S. OLIVE, or call Bdwy. 5116.
FOR SALE—OFFICE FURNITURE AND typewriter, 111 W. Colorado st., Pasadena.

Lumber and Building Materials.

FOR SALE — CHEAP FLOORING for dwellings at $60 per M; also ceiling. Many other bargains. SOUTH 36 and MAIN ST. Main st. south 36 and Main st.

AUTOMOBILES, etc.—Miscellaneous

FOR SALE—

DON LEE

ANNUAL PRE-INVENTORY SALE.

ONLY SEVEN MORE DAYS

Most of the cars advertised at the beginning of the sale have been sold.
We have just added all cars taken in this month at prices $100 to $200 lower than we expected to sell them.
Our line of Cadillacs is exceptionally complete. You are sure to find the car you want.

CADILLACS—CADILLACS

MODELS ..... 57—55—53 ..... MODELS

ALL BODY STYLES.

LIMOUSINE ..... SEDAN
VICTORIA ..... ROADSTER
SEVEN-PASS. ..... FOUR-PASS.

OTHER MAKES.

ENCLOSED CARS ..... Former Price / Sale Price

TOWNCAR	18 REO	$2150	$2000
COUPE	19 PEERLESS	2750	2550
SEDAN	18 MITCHELL	2450	2250
SEDAN	17 DODGE	1450	1250

OPEN MODELS.

STUTZ	19—ROADS.	2000	2850
LOCOMOBILE	15—5-PASS.	2500	2350
STUTZ	18—4-PASS.	2650	2450
ESSEX	19—4-PASS.	1550	1500
CHANDLER	17—7-PASS.	1200	1150

Time Payments.

DON LEE ... 1218 S. MAIN ST. ... PHONE 60329.
RENEWED AUTOMOBILES—

1919 COLE 6 tour.
HUDSON super six sedan.
1918 CADILLAC Coupe.
1918 HUDSON Speedster.
1919 STUTZ, Sedan, Touring.
1918 STUTZ 2-pass. Roadster.
KISSEL KAR Sedan.
1918 MARMON Touring.
1917 MARMON 4-pass.
1918 BUICK 6 Coupe.
1918 SUPER 6 HUDSON Tour.
COLE Aero 8 Roadster.
1918 CADILLAC Roadster.
1918 CHANDLER Sedan.
1918 PIERCE-ARROW Touring.
1918 CADILLAC Phaeton.
1918 BUICK 6 Touring.
1918 CADILLAC 7-pass.

We buy for cash. We sell on terms to rent by week or month without drive.

PACIFIC AUTO EXCHANGE, 432 WEST PICO.

SACRIFICE SALE TO MOVE QUICKLY.
Must be sold before July first.
Following taken in on the new Metz Master Six:
'18 Buick tour., 5 practically new tires.
'18 Dodge tr., like new every way.
'18 Dodge tr., 5 new tires, fine condition.
'17 Buick Rd., refinished, very good condition.
'19 W.-K. tr.(all refinished, sold new in 1918.
'19 W.-K. tr., a real bargain.
—and several others.
—any reasonable terms.
64021. MACKE MOTOR SALES, 118 West Pico.
Distributors.
New Metz Master Six.

ARE YOU A BUSINESS MAN?

If so, why leave your car standing on the street, taking a chance of having it towed by police department, or damaged or stolen, when you can park it in front of your office, at the

SONOMA SERVICE ANNEX,

for 15 cents.

928-930 S. Los Angeles st. Phone 62572.
CARS AT WHLSE. PRICES; DEALERS WELCOME.
1919 Buick "6" Tour., all original; $1450.
1919 Dodge Tour., all equipped; $1125.
1917 Hudson speedster, extra swell; $1700.
Twenty Fords to pick from, by sample. See for yourself. Come early.
OPEN SUNDAYS AND EVENINGS.
HUDSON HURST BUICK
1214 S. MAIN ST. Easy terms.

ATTENTION USED CAR DEALERS—
We have a few extra duplex cords out of our cars, also any kind of upholstering without removing top or upholstering. COOPER UPH. WORKS. Automobile department, 1360 W. Washington. 25106. West 3718.

FORD——FORD——FORD
We have a good line of USED CARS, ALL MODELS. Covered by our regular guarantee.
CLARK & COBERLY, West 6022.

Authorized Ford Dealers.

BRAND NEW TOP, SEDAN, PUSH-BARRED FOUR weeks ago. Great Bobbins. Owing change of plans, rare opportunity to buy this privately owned car, paying discount. Five cord tires, two bumpers, Macbeth lenses, BROADWAY 4100.
FOR SALE—1918 NASH TOURING CAR. Just overhauled and painted. Will sell cheap. 1218 S. MAIN. Phone 62736.
1919 Nash sportster, used as car. $1900.
ARNOLD CO., 1301 S. Hope st. Phone 60484.
FOR SALE—1917 DODGE TOURING FIRST CLASS condition, $950. 2903 E. BROADWAY, Long Beach. Tuesday a.m. will part at 844 S. BROADWAY, Los Angeles.
FORD CARS ALL MODELS, OVERHAULED AND guaranteed 3 months, $75 and $100 down, balance 12 months.
MORAN & McMENAMY, 1424 S. Main.
THE TRUTH TOLD
ABOUT EVERY SOLD CAR."
THE PETERSON CORP. 1224 S. Main st.
$50 DOWN, BAL. EASY, GUARANTEED 3 MOS.
1918 Saxon roadster, $395; PACIFIC SALES AND EXCHANGE, 1628 S. Main.

FIVE-PASSENGER OLDSMOBILE SEDAN, 1919 model, first-class condition, 6-cylinder. Call between 2 and 5. 6532 SELMA AVE. Holly 4536.
FOR SALE — BARGAIN, GOOD AUTOMOBILE, Bosch magneto, good tires, cheap, $175 cash. Corner 42nd st. and Moneta. SEE MR. DAVIS, 1322 S. FLOWER. MAIN 9040.
FOR SALE—STANLEY STEAMER, 1919 MODEL, 7-PASSENGER. Address STANLEY, 954 Steventh st., San Diego, Cal.
$100 DOWN BUYS A REBUILT GUARANTEED Ford. PETERSON CORP., 1224 S. Main.

Touring Cars for Sale.

FOR SALE—HUP TOURING, MODEL N; OWNER returning East; 5 tires, 3 newly; good condition; original paint. 4216 BRIGHTON AVE. Vernon 1903.

$3650. $3050.
CADILLAC
CADILLAC TOURING.
PRIVATE CAR; LIKE NEW; SMALL MILEAGE. CAN WILL SPEAK FOR ITSELF.
STORED PURDY'S GARAGE, 815 GRAND. 65641
FOR SALE—1918 CHANDLER CHUMMY 4-PASSENGER SPORT TOURING PHAETON. CAR THAT WILL SPEAK FOR ITSELF. PRIVATE CAR; LIKE NEW; SMALL MILEAGE. STORED PURDY'S GARAGE, 815 GRAND. 65641.
FOR SALE—I HAVE A 7-PASSENGER SIMPLEX, 1918, in good running condition. The engines of these cars have wonderful power and the car is suitable for use as truck or hunting wagon or stage. Price reasonable. Big car commission for any agent selling it. TELEPHONE MAIN 1857.
FOR SALE—AT PRIVATE OWNER. FRANKLIN touring, few months from factory, very low mileage. Looks and runs like new. For a quick sale am receiving said can save you $750 on the new-car price. No dealers. See owner, 1509 NORTH ALVARADO, corner Temple.
1918 OLDSMOBILE TOURING. THIS IS THE popular light six model and can hardly be told from new. Been very carefully driven. Extra heavy tires, 32x4½. Guaranteed by CHANDLER DEALER'S CORP., 1224 S. Main.
1918 CHANDLER TOURING.
This car is being sold at an absolute sacrifice. Equipped with 5 wire wheels and in first-class condition.
THE PETERSON'S CORP., 1224 S. Main.
8-35 PIERCE-ARROW 6-36.
4-pass. sport body, new fancy top. Tires like new. Electric starter, motor perfect. Must car at a sacrifice. Don't miss this buy. 844 S. FLOWER ST. 62776.
FOR SALE—

ROAMER.

Leaving city, will sacrifice beautiful touring oRamer, 1919, like new; terms. Phone WEST 1608. 1235 W. 37TH PLACE.
BUICK 6, 1917 TOURING.
Private owner must sell car right away. Good paint and rubber. Plate glass top. $1025 cash takes it. See him MR. HENDERSON at 631 S. Los Angeles st.
FOR SALE—BY OWNER FOR CASH
1918 Dodge touring. Has had best care. Looks and runs like new. Cord tires rear. Good tires front. Motor A1. Has chains, bumper, etc. Wind deflector. W. L. EVERETT, 1105 12TH Avenue. West 2138. Not home Sunday.
FLEMING AUTO TOURING.
Late 1918 series that is perfect in every way. A demonstration will be convincing. Priced right, sale at 1055 S. OLIVE ST. Phone 63511.
27959.
HUPMOBILE, MODEL N; JUST OUT OF PAINT shop, has new California top and new seat covers to match. This is a beauty and ready to go. Must be sold now. Phone DU BOIS, 6003 or phone 5-1-1.
IS STUDEBAKER 6, JUST OVERHAULED, NEW top, good paint job; guaranteed first class shape. Sell cheap. Seth Sprinkle, 1218 S. Main.
1918 FORD TOURING, LIKE NEW IN EXTERIOR and mechanical condition. Will sell or trade for small late model roadster. 1048 WEST 37TH PLACE. Phone 19074.
FOR SALE—HUPMOBILE TOURING CAR. LATE model N, excellent condition; considerable extra equipment; 5 tires, 3 new; 2 spare rims, two bumpers, Macbeth lenses. BROADWAY 4100.
FOR SALE—1918 NASH TOURING CAR. JUST OVERHAULED AND PAINTED. 1218 S. MAIN.
1919 Nash sportster, used as car, $1900.
ARNOLD CO., 1301 S. Hope st. Phone 60484.
FOR SALE—1917 DODGE TOURING FIRST CLASS condition, $950. 2903 E. BROADWAY, Long Beach. Tuesday a.m. will part at 844 S. BROADWAY, Los Angeles.
FORD CARS ALL MODELS, OVERHAULED AND guaranteed 3 months, $75 and $100 down, balance 12 months.
MORAN & McMENAMY, 1424 S. Main.
THE TRUTH TOLD
ABOUT EVERY SOLD CAR."
THE PETERSON CORP. 1224 S. Main st.
$50 DOWN, BAL. EASY, GUARANTEED 3 MOS.
1918 Saxon roadster, $395; PACIFIC SALES AND EXCHANGE, 1628 S. Main.

FIVE-PASSENGER OLDSMOBILE SEDAN, 1919 model, first-class condition, 6-cylinder. Call between 2 and 5. 6532 SELMA AVE. Holly 4536.
FOR SALE — BARGAIN, GOOD AUTOMOBILE, Bosch magneto, good tires, cheap, $175 cash. Corner 42nd st. and Moneta. SEE MR. DAVIS, 1322 S. FLOWER. MAIN 9040.
FOR SALE—STANLEY STEAMER, 1919 MODEL, 7-PASSENGER. Address STANLEY, 954 Steventh st., San Diego, Cal.
$100 DOWN BUYS A REBUILT GUARANTEED Ford. PETERSON CORP., 1224 S. Main.

Touring Cars for Sale.

FOR SALE—HUP TOURING, MODEL N; OWNER returning East; 5 tires, 3 newly; good condition; original paint. 4216 BRIGHTON AVE. Vernon 1903.

$3650. $3050.
CADILLAC
CADILLAC TOURING.
PRIVATE CAR; LIKE NEW; SMALL MILEAGE. CAN WILL SPEAK FOR ITSELF.
STORED PURDY'S GARAGE, 815 GRAND. 65641.
FOR SALE—1918 CHANDLER CHUMMY 4-PASSENGER SPORT TOURING PHAETON. CAR THAT WILL SPEAK FOR ITSELF. PRIVATE CAR; LIKE NEW; SMALL MILEAGE. STORED PURDY'S GARAGE, 815 GRAND. 65641.
FOR SALE—I HAVE A 7-PASSENGER SIMPLEX, 1918, in good running condition. The engines of these cars have wonderful power and the car is suitable for use as truck or hunting wagon or stage. Price reasonable. Big car commission for any agent selling it. TELEPHONE MAIN 1857.
FOR SALE—AT PRIVATE OWNER. FRANKLIN touring, few months from factory, very low mileage. Looks and runs like new. For a quick sale am receiving said can save you $750 on the new-car price. No dealers. See owner, 1509 NORTH ALVARADO, corner Temple.
1918 OLDSMOBILE TOURING. THIS IS THE popular light six model and can hardly be told from new. Been very carefully driven. Extra heavy tires, 32x4½. Guaranteed by CHANDLER DEALER'S CORP., 1224 S. Main.
1918 CHANDLER TOURING.
This car is being sold at an absolute sacrifice. Equipped with 5 wire wheels and in first-class condition.
THE PETERSON'S CORP., 1224 S. Main.
8-35 PIERCE-ARROW 6-36.
4-pass. sport body, new fancy top. Tires like new. Electric starter, motor perfect. Must car at a sacrifice. Don't miss this buy. 844 S. FLOWER ST. 62776.
FOR SALE—

ROAMER.

Leaving city, will sacrifice beautiful touring oRamer, 1919, like new; terms. Phone WEST 1608. 1235 W. 37TH PLACE.
BUICK 6, 1917 TOURING.
Private owner must sell car right away. Good paint and rubber. Plate glass top. $1025 cash takes it. See him MR. HENDERSON at 631 S. Los Angeles st.
FOR SALE—BY OWNER FOR CASH
1918 Dodge touring. Has had best care. Looks and runs like new. Cord tires rear. Good tires front. Motor A1. Has chains, bumper, etc. Wind deflector. W. L. EVERETT, 1105 12TH Avenue. West 2138. Not home Sunday.
FLEMING AUTO TOURING.
Late 1918 series that is perfect in every way. A demonstration will be convincing. Priced right, sale at 1055 S. OLIVE ST. Phone 63511.
27959.
HUPMOBILE, MODEL N; JUST OUT OF PAINT shop, has new California top and new seat covers to match. This is a beauty and ready to go. Must be sold now. Phone DU BOIS, 6003 or phone 5-1-1.
IS STUDEBAKER 6, JUST OVERHAULED, NEW top, good paint job; guaranteed first class shape. Sell cheap. Seth Sprinkle, 1218 S. Main.
1918 FORD TOURING, LIKE NEW IN EXTERIOR and mechanical condition. Will sell

HOUSES—For Sale.
Miscellaneous.

FOR SALE—
EXCEPTIONAL BARGAINS FOR THIS WEEK.
RESERVE INVEST. CO., 424 Investment Bldg. Phone 60393. Corner 4th and Broadway.

$11,000—8-room 2-story; worth $17,500.
$10,000—8-room 2-story; worth $12,500.
$11,250—8 rooms; 2 story, very fine location; worth $15,000.
$7,500—6-room chalet, splendid location; worth $9,000.
$6750—6 rooms and sleeping porch, fine location; worth $8,000.
$6750—6 room 2 story, furnished, southwest; worth $7,500.
$5500—7-room bungalow, S.W.; worth $6,000.
$5000—6-room bungalow, N.W.; worth $5,500.
$4500—5 rooms and sleeping porch, furnished; worth $5,000.
$3000—7-room bungalow, N.W.; worth $3,500.
$3500—5 rooms, new, very fine.
$2,000—6 rooms, new. Open 424 Investment Bldg. Corner 4th and Broadway. Phone 60393.
FOR SALE—

WE SELL MODERN HOMES
FURNISHED AND UNFURNISHED.
IN WILSHIRE, WEST ADAMS AND WESTLAKE SECTIONS.
WE CAN FIND YOU A HOME.
TWENTY YEARS' EXPERIENCE IN THESE DISTRICTS.

KELLS & GRANT,
6 REALTORS.
WILSHIRE BLVD. AT WESTERN AVE.
56202. Wils. 2064. 56251.

FOR SALE—
FURNISHED.
FIVE-ROOM MODERN BUNGALOW.
In Fine Condition.
$ Lot.
Close to Two Car Lines.
Good Location.
Owner Will Consider Small Lot.
R. E. EHRLEMAN REALTY CO.
Phone 56811. 1st Floor Title & Trust Co.'s Bldg.
OPEN EVENINGS UNTIL EIGHT.

FOR SALE—AT LEAST THREE SPECIAL OFFERS in new bungalows by several builders to sell their beautiful colonials for any good kids. The price range from $5250 to $8000. We have driving out of Ocean Park the houses mentioned for your inspection. The builders need cash at the present time to build other partly constructed houses. Come to make up for their present losses on the fall sales. Get in touch with the responsible for investigation. EDWARDS & WILLEY CO., 315 Black Bldg. 10787.

$750 DOWN.

Balance like rent; a new six-room bungalow; hardwood floors throughout; large living-room; tile-like bath, tiled bath floor; large lot; garage; many built-in features. You must see it to appreciate. Phone MR. GARRETT, Main 6247; evenings, 53063.

FOR SALE—BEAUTIFUL 10-ROOM HOUSE, EXCEPTIONAL location, large reception room, dining-room, breakfast-room, music-room, 5 large bedrooms, sleeping porch, 2 baths, 3 toilets, spacious attic, servant's room, porch. A genuine sacrifice for $9000.
GRANT McCARTNEY COMPANY,
Southwest Branch, 2911½ S. Vermont. Vi. 7371.

FOR SALE—A BEAUTIFUL NEW, STRICTLY MODERN bungalow; 5 rooms and large cement porch; good size garage, lot 50x150; on high ground, 3 beautiful lots in this district. Price $4,000 cash. G. MOORE, 607 Grand Ave. 62011.

$7,500—6-ROOM BUNGALOW, ONLY 2½ blocks from Main street on 45th street, on a good lot, meets a little tinkling and many of the conveniences; worth $8,000. Terms cash or cash at $4000. Reasonable terms can be arranged. MR. HAMPTON, Chamber of Commerce, 10th floor, Pasadena, Fair Oaks 434.

FOR SALE—8-ROOM UNUSUALLY ATTRACTIVE white stucco home, with hardwood floors throughout, close to car and stores. A truly wonderful location for a home or investment. We have it to show you. Price, $8,500. Terms can be arranged for the $1000. Price this week only $8,250 cash. MR. HAMPTON, Phone or 63994.

FOR SALE—PICO HEIGHTS.
1147 Fedora st., 9-room house, 5 bedrooms, 2 baths; lot 50x150; a bargain at $9,000; $2,000 cash, balance 1 to 5 years. Don't disturb tenant. Call SCHULER, 308 Lissner Bldg. 7-1. 62606.

FOR SALE—PICO BLVD.
Fine, mod. bung., like everything, garage, cement front, $4,000, terms; also 6-room, $6000, $1200 cash, bal. arranged. For appointment call SCHULER, 308 LISSNER BLDG. Phone 5788.

NEW BUNGALOW—FURNISHED OR UNFURNISHED.
Furnished, $6,000; Unfurnished, $5,500.
In Wilshire, Hollywood, Southwest.

ALL SIZES—ALL PRICES.
Save yourself time, worry and expense.
See us in the morning
and have your new home
selected by night.
HARRY GROSSMAN,
REALTOR.
204-5 Haas Bldg. Seventh and Broadway.
Phones: 64374, Main 1365. 62471.

FOR SALE—
BY THE OWNER.
Brand New Wilshire Bungalow.
501 North Wilton Place.

Stucco exterior, Italian style of architecture, six large rooms and breakfast nook, convenient kitchen, with tiled sink, tiled bathroom with best plumbing fixtures, automatic water heater, gas floor furnaces, oak floors throughout, beautiful lighting fixtures, big garage. Corner lot on asphalt paved street. Splendid location. Price $9000.

TYLER & CO., owners,
404 Hibernian Building.
Phone 61095.

FOR SALE—
WILSHIRE SACRIFICE.
Mr. Buyer, you can't afford to overlook this wonderful opportunity of buying a practically new 9-room colonial home at a great sacrifice. We are confident that this home will bring $17,500 and if both of them time will bring more. Consists of 2 handsome tiled baths, 4 large bedrooms, spacious entrance hall, living room, sun parlor, breakfast-room, mahogany, panelled dining-room and cabinet kitchen. In a location that forms the entire Wilshire district.
HERBERT W. CHESEBRO CO.,
3745 Wilshire Blvd.
Corner Oxford. Phone 567585.

FOR SALE—$4500 EASY TERMS; MODERN 6-room chalet and sleeping porch with 4-room garage in rear, front yard sodded for $225.00. Only $1,000 cash, balance $35 per month; it has oak floors, front porch, built-in features, nice lot, 50-ft. front by 150 deep. Call at 1417 E. 41st st. or want a cozy home at a reasonable price we have it. HAMPTON or FOR SALE BARTON, 922 Story Bldg. Phone 62606.

FOR SALE—HOLLYWOOD WAY.
$7000—Cottage, east front, attractive property, ocean view, close in; $1,000 cash, balance terms to suit. Address owner, 1244 E. 50th st.

FOR SALE—
$7500 HOME ON LOT WORTH $2500.
Fine 8-room house, modern built-in effects, shower bath, sleeping porch lot 50x150, garage; fine neighborhood, near Immediate possession. See HOPKINS, 155 East Santa Barbara Ave.

FOR SALE—NICE 4-ROOM HOUSE, 3 BLOCKS west from Goodyear plant. Just vacated. $2000 cash and move right in. On car line. 346 E. 61st st. Vernonit 4426.

FOR SALE—$5050. MODERN 5-ROOM BUNGALOW on large corner lot in Boyle Heights, 1 block of business center. Call OWNER, 20855.

North and Northeast.

FOR SALE—MODERN 6-ROOM BUNGALOW. Fine mountain view, sleeping porch, garage, basement, hillside lot, 150x150, all fenced, about 50 assorted fruit and nut trees, 100 eucalyptus. Price $5300; $750 cash. Terms easy. 877 TERRACE 40. Phone Cuerenga 1466. Agents may list.

FOR SALE—AN INCOME OF $75 A MO. 8 houses, 1 lot 7 5 and 3 rooms. Modern; good condition, only $6000; terms. McKINSTRY REALTY CO., 305 S. Hill. See Tubbs.

FOR SALE—$5,000 10-ROOM HOME. LARGE LOT, $3000. See the house at 6312 Pasadena ave. BIRNEY DONNELL, Administrator, 1209 Haas Bldg. 13240.

FOR SALE—558 E. AVE. 28. $1250. ALSO 560 E. Avenue 28, $1500, or $2500 for both. Terms. Owner, 1011 W. 109th pl.

FOR SALE—2 4-ROOM MODERN HOUSES ON one lot 50x180, $5300. Reasonable terms. 117 A. and B. 8th. Ave. 64. Garvanza. BIRNEY DONNELL, Owner, 1209 Haas Bldg. 13240.

FOR SALE—4-ROOM COTTAGE, MODERN. 1417 PENNSYLVANIA AVE. Children allowed.

Furnished.

FOR SALE — $125.00. Including the following, 8-room, 2-story sleeping porches, 2 sun parlors.
7-room bungalow, 7 sleeping porches, 3 baths, 4 toilets, sun parlor and laundry. $10,000.
ONE ROOM, BATH and SLEEPING PORCH, CALIFORNIA bldg., on 10th st., $1,000.
Including the following:
6-room bungalow, 3 sleeping porches, 2 sun parlors.
7-room bungalow, 7 sleeping porches, 3 baths, 4 toilets, sun parlor and laundry. $10,000.
ONE ROOM, BATH and SLEEPING PORCH, CALIFORNIA bldg., on 10th st., $1,000.
Corner lot, 100x151 lot with abundance of shrubbery and flowers.
This is a real bargain and is for sale under value.

7447 SUNSET BLVD.
At Gardner Junction.
Holly 2445.

FOR SALE—NEW 7-ROOM BUNGALOW.
Splendidly located north of the boulevard, close to car line and school. Living room, dining room, den, two fine bedrooms, kitchen, tile bath and shower. The construction of this bungalow will stand closest investigation.
Price $10,500.
DIETZ-HARTWELL CO.,
6718 Hollywood Blvd.
579289.

FOR SALE—
DOUBLE BUNGALOW.
4 ROOMS EACH SIDE.

Near Vine and Sunset Blvd., Hollywood. Four rooms each side. Fireplaces, garages. Bargain at $7500. $4000 cash required. This is well-built, good location and no junk.

A. D. VAN VRANKEN.
930 Van Nuys Bldg. Broadway 1800.

FOR SALE—
HOLLYWOOD BARGAINS.
$ 5,500—FIVE-ROOM BEAUTY, 2 BEDROOMS and sleeping porch; lot 50x150, garage, fruit trees, near high school. $2000 cash will handle.
$ 5,850—FIVE-ROOM NEW COLONIAL, 2 BEDROOMS, all built-in features. Beautiful mountain view. Best buy in West Hollywood; very easy terms.
$ 8,000—SIX-ROOM NEW COLONIAL ON A PAVED 1st street. Prettiest bungalow in Hollywood, near high school and car line. $1000 underpriced. East front lot.
$11,500—COMPLETELY FURNISHED CHALET. This beautiful chalet was built two years ago by day labor; has 7 spacious rooms, 3 bedrooms, tile bath. Furnished exceptionally well. One block from Sunset Blvd. on a large lot. Vine-covered patio in rear.

HEINSEN & BRADBURN,
7101 SUNSET BLVD. AT LA BREA. 579060.

FOR SALE—
$4000 CASH—$30 PER MONTH.

Exceptionally beautiful 6-room colonial bungalow. Lots of artistically arranged shrubs, 2 bedrooms and breakfast-room, hardwood floors throughout. Lot 50x150; garage; chicken house and corral. Beautifully paved at $7000, $4000 cash; balance $30 per month.

THE McCARTHY COMPANY,
631 Union Oil Bldg. Bdwy. 2371.

FOR SALE—CLENN'S
$7500. HOLLYWOOD SPECIAL. $7500.
A REAL HOME and an INCOME PROPERTY in ONE.
Including the Following:
6-room bungalow, 7 sleeping porches, 2 sun parlors.
7-room bungalow, 7 sleeping porches, 3 baths, 4 toilets, sun parlor and laundry. $10,000.
ONE ROOM, BATH and SLEEPING PORCH, CALIFORNIA bldg., on 10th st., $1,000.
Corner lot, 100x151 lot with abundance of shrubbery and flowers.
This is a real bargain and is for sale under value.

7447 SUNSET BLVD.
At Gardner Junction.
Holly 2445.

FOR SALE—
NEAR VINE AND SUNSET.
Near Vine and Sunset Blvd., Hollywood. Four rooms each side. Fireplaces, garages. Bargain at $7500. $4000 cash required. This is well-built, good location and no junk.

A. D. VAN VRANKEN.
930 Van Nuys Bldg. Broadway 1800.

FOR SALE—BY OWNER, MODERN 7-ROOM bungalow, garage, lawn, shrubbery, etc. furniture, bargain to buyer. 4304 E. HARVARD.

FOR SALE — 7 ROOMS, CEMENT BASEMENT, Wood and coal furnace. $6500. Terms. 4641 S. HOOVER.

FOR SALE—5-RM. MOD. BUNG., GARAGE, 4127 and Hoover, only $5250. $1250 cash will handle. Possession at once, new vacant. VER. 1710.

FOR SALE—BARGAINS IN RESIDENCES AND bungalows, $ to $ W. HOMES CO., 3900 S. Vermont.

FOR SALE—GOOD 6-ROOM COTTAGE, GARAGE, lot 50x150, some fruit trees. Bargain. Near U.S.C. $6000. Call after Sunday.

FOR SALE—5-ROOM BUNGALOW, $2,250. $500 cash, bal. $20 per mo., inc. int. 4641 S. HOOVER

FOR SALE—5-ROOM MODERN COTTAGE, 4 BEDrooms, sleeping porch. Garage. Near U.S.C. $7000. CALL after Sunday.

HOUSES—For Sale.
West and Northwest.

FOR SALE—

WONDERFUL
NEW
WILSHIRE RESIDENCE.
IN BEAUTIFUL PELLISSIER SQUARE.

Just being completed, 12 spacious rooms, 3 tile baths and showers, tile drainboard in kitchen, solid mahogany and old ivory finish, best hardwood floors throughout, unit system gas furnace, Federal hot water system, beautiful wall decorations and lighting fixtures.

WHITE PLASTER EXTERIOR
GENUINE TILE ROOF.
DOUBLE GARAGE.
WONDERFUL NORTHWEST CORNER.
LOT 75x150.
Asphalt Streets. Lawns, Flowers, Shrubs.
EXCEPTIONAL CONSTRUCTION THROUGHOUT.
HONESTLY BUILT.
PRICE $35,000.

Open for inspection 2 to 5 daily. 763 S. Bolsata Blvd.
OWNER, 556508.

FOR SALE—

HOUSES—BUNGALOWS—FLATS.
Furnished and Unfurnished.
In Wilshire, Hollywood, Southwest.

ALL SIZES—ALL PRICES.
Save yourself time, worry and expense.
See us in the morning
and have your new home
selected by night.
HARRY GROSSMAN,
REALTOR.
204-5 Haas Bldg. Seventh and Broadway.
Phones: 64374, Main 1365. 62471.

FOR SALE—
BY THE OWNER.
Brand New Wilshire Bungalow.
501 North Wilton Place.

Stucco exterior, Italian style of architecture, six large rooms and breakfast nook, convenient kitchen, with tiled sink, tiled bathroom with best plumbing fixtures, automatic water heater, gas floor furnaces, oak floors throughout, beautiful lighting fixtures, big garage. Corner lot on asphalt paved street. Splendid location. Price $9000.

TYLER & CO., owners,
404 Hibernian Building.
Phone 61095.

FOR SALE—
WILSHIRE SACRIFICE.
Mr. Buyer, you can't afford to overlook this wonderful opportunity of buying a practically new 9-room colonial home at a great sacrifice. We are confident that this home will bring $17,500 and if both of them time will bring more. Consists of 2 handsome tiled baths, 4 large bedrooms, spacious entrance hall, living room, sun parlor, breakfast-room, mahogany, panelled dining-room and cabinet kitchen. In a location that forms the entire Wilshire district.
HERBERT W. CHESEBRO CO.,
3745 Wilshire Blvd.
Corner Oxford. Phone 567585.

FOR SALE—$4500 EASY TERMS; MODERN 6-room chalet and sleeping porch with 4-room garage in rear, front yard sodded for $225.00. Only $1,000 cash, balance $35 per month; it has oak floors, front porch, built-in features, nice lot, 50-ft. front by 150 deep. Call at 1417 E. 41st st. or want a cozy home at a reasonable price we have it. HAMPTON or FOR SALE BARTON, 922 Story Bldg. Phone 62606.

FOR SALE—HOLLYWOOD WAY.
$7000—Cottage, east front, attractive property, ocean view, close in; $1,000 cash, balance terms to suit. Address owner, 1244 E. 50th st.

FOR SALE—PICO HEIGHTS.
1147 Fedora st., 9-room house, 5 bedrooms, 2 baths; lot 50x150; a bargain at $9,000; $2,000 cash, balance 1 to 5 years. Don't disturb tenant. Call SCHULER, 308 Lissner Bldg. 7-1. 62606.

FOR SALE—PICO BLVD.
Fine, mod. bung., like everything, garage, cement front, $4,000, terms; also 6-room, $6000, $1200 cash, bal. arranged. For appointment call SCHULER, 308 LISSNER BLDG. Phone 5788.

NEW BUNGALOW—FURNISHED OR unfurnished, bright, airy, well built, floor furnace, automatic water heater. 721 N. ANSONNE BLVD.

FOR SALE—5-ROOM AND SLEEPING PORCH cottage to sale, fruit trees, chicken corrals. $2,000. 1417 E. 41st st.

FOR SALE—BARGAINS IN LOW PRICED home. Easy terms. 258 LISSNER BLDG.

FOR SALE—NEW HOME, GOOD LOCATION, $4,000. 218 W. 60TH ST. Inquire rear.

West and Southwest.

FOR SALE—
BEST BUY IN SOUTHWEST.

Beautiful 5-room bungalow, 2 bedrooms, Pullman, breakfast-room, garage; nice lawn and shrubbery. Near 39th st., and Western ave. Priced at only $4000, $1000 cash, balance $35 a month, including interest.
P. N. McARthur, with
R. C. MITCHELL COMPANY,
Sixth Floor L. A. Trust and Savings Bank Bldg.
60417. Spring at Sixth. Main 8870.

FOR SALE—A, C AND 7-ROOM BUNGALOWS AT exceptionally low prices. See us before you buy. We carry one of the most complete listings in the city, fall in by phone and our salesman will be pleased to show you what you are looking for.
METROPOLITAN REALTY CO.,
612 Chapman Bldg. 10th and Hill. 2407.

FOR SALE—LOOK! INCOME PROPERTY. WILL sell this week. Pays more than 10 per cent on your investment. Completely furnished; 10 rooms. Just off Moneta, near Vernon-ave. car line. Newly redecorated and painted inside and out. Reasonable terms. Call MR. YOUNG 12-28, between 9-30 and 1 o'clock, after Sunday.

FOR SALE—
$1000 CASH.
Buys dandy 6-room modern bungalow in S.W.; 3 large bedrooms, cement porch, garage, on paved street and school. Phone MR. ROOT E. DORLAND.
820 Byrne Bldg. 10th and Broadway.

FOR SALE—$2500. BY OWNER. $1500 CASH, balance $35 a month. Possession July 1st. Modern 5-room bungalow. Hardwood floors and built-in features. Good location, Southwest, on two car lines. Shown by appointment. Vermont 4641 S. HOOVER. Vermont 7371.

FOR SALE—BY OWNER, THOROUGHLY MODERN, 6-room colonial bungalow with garage. On terms, cash about $2500. 1837 N. CORDOVA.

FOR SALE—BEAUTIFUL 10-ROOM W. ADAMS home. As income property, $17,500 clear. $9,000 cash, balance terms to suit. Address owner, 507 TIMES BRANCH OFFICE.

I SELL, I WILL SELL MY ATTRACTIVE 7-ROOM HOUSE on VICTORIA DRIVE. It is positively too large for my present use. $7500 handle the first investment. PHONE 14175.

FOR SALE—NEW COLONIAL 6 ROOMS; TILE bath; 1456 LEXINGTON, near Western ave. 87TH JENNISON & RAMAGE. 590184.

FOR SALE—LARGE, CLOSE, BUNGALOW; new district, only $5000. Call OWNER, 567729.

FOR SALE—
$4500 BANK VALUE.
Five rooms, modern, close in, hardwood floors, garage, fruit trees. Price $4,000 cash. Call McKINSTRY REALTY CO., 305 S. Hill. See Hearn.

FOR SALE—BY OWNER, 7-ROOM BUNGALOW, sleeping porch, garage, fruit trees, chicken yard; $3050; $1000 cash and $35 per month, including interest. Call at 4641 S. HOOVER. Vermont 74.

FOR SALE—OWNER'S 5-ROOM HOME, FURnished or unfurnished. Exceptional value sun room and garage. ½ block from Vermont ave. 1120 W. 37TH ST. Phone 1 is right. Terms.

FOR SALE—ONE OF THE NICEST BUNGALOWS in S.W. 7 large rooms, complete, very desirable. $7500. See owner, 1445 W. 22ND ST., near Vermont.

FOR SALE—
$4800, MOVE IN.
5-room bungalow, WILSON & KENNEY, 3748 Scott. Phone owner.

FOR SALE—5-ROOM FURNISHED HOUSE ON corner lot, 50x150; a rare bargain. $3000, $1800 cash. 4641 S. HOOVER.

FOR SALE—BY OWNER, MODERN 7-ROOM bungalow, garage, lawn, shrubbery, etc. furniture, bargain to buyer. 4304 E. HARVARD.

FOR SALE — 7 ROOMS, CEMENT BASEMENT, Wood and coal furnace. $6500. Terms. 4641 S. HOOVER.

FOR SALE—5-RM. MOD. BUNG., GARAGE, 4127 and Hoover, only $5250. $1250 cash will handle. Possession at once, new vacant. VER. 1710.

FOR SALE—BARGAINS IN RESIDENCES AND bungalows, $ to $ W. HOMES CO., 3900 S. Vermont.

FOR SALE—GOOD 6-ROOM COTTAGE, GARAGE, lot 50x150, some fruit trees. Bargain. Near U.S.C. $6000. Call after Sunday.

FOR SALE—5-ROOM BUNGALOW, $2,250. $500 cash, bal. $20 per mo., inc. int. 4641 S. HOOVER

FOR SALE—5-ROOM MODERN COTTAGE, 4 BEDrooms, sleeping porch. Garage. Near U.S.C. $7000. CALL after Sunday.

HOLLYWOOD—
For Sale, Exchange, Wanted, To Let.

FOR SALE—
1416 FAIRFAX AVENUE.

THE MOST UNUSUAL AND BEAUTIFUL BUNGALOW IN HOLLYWOOD.

THE LOVELY SIX-ROOM BUNGALOW; PLASTER EXTERIOR OF FLEMISH ARCHITECTURE. EXTREMELY LARGE LIVING-ROOM AND DINING-ROOM, HAND-DECORATED OIL WALLS, COST BREAKFAST NOOK, 2 BEDROOMS, SLEEPING PORCH AND TILED BATH. KITCHEN; TILED BATH WITH SHOWER. THE INTERIOR OF THIS BUNGALOW IS NOT TO BE COMPARED WITH ANY OTHER; MANY FEATURES THAT MAKE IT QUAINT AND DISTINCTIVE; SUCH AS ARCHED DOORWAYS, A HANDSOME PICADO STYLE BUFFET, BLOCKED STONE FLOOR IN THE BATHROOM, ETC. THE LOCATION CANNOT BE BEATEN AND THE LOT 50x151. IS PLANTED TO LAWN SHRUBS AND MASSES OF BLOOMING FLOWERS. OPEN FOR INSPECTION SUNDAY FROM 2 UNTIL 5:30. FOR APPOINTMENT TO SEE SATURDAY, CALL OFFICE, ASK FOR MRS. BEARD.

HUBBARD-EVANS-HOIT.
2681 WILSHIRE, AT SERRANO.
506032 506032

FOR SALE—
HOLLYWOOD BARGAINS.
$ 5,500—FIVE-ROOM BEAUTY, 2 BEDROOMS and sleeping porch; lot 50x150, garage, fruit trees, near high school. $2000 cash will handle.
$ 5,850—FIVE-ROOM NEW COLONIAL, 2 BEDROOMS, all built-in features. Beautiful mountain view. Best buy in West Hollywood; very easy terms.
$ 8,000—SIX-ROOM NEW COLONIAL ON A PAVED 1st street. Prettiest bungalow in Hollywood, near high school and car line. $1000 underpriced. East front lot.
$11,500—COMPLETELY FURNISHED CHALET. This beautiful chalet was built two years ago by day labor; has 7 spacious rooms, 3 bedrooms, tile bath. Furnished exceptionally well. One block from Sunset Blvd. on a large lot. Vine-covered patio in rear.

HEINSEN & BRADBURN,
7101 SUNSET BLVD. AT LA BREA. 579060.

FOR SALE—
$4000 CASH—$30 PER MONTH.

Exceptionally beautiful 6-room colonial bungalow. Lots of artistically arranged shrubs, 2 bedrooms and breakfast-room, hardwood floors throughout. Lot 50x150; garage; chicken house and corral. Beautifully paved at $7000, $4000 cash; balance $30 per month.

THE McCARTHY COMPANY,
631 Union Oil Bldg. Bdwy. 2371.

FOR SALE—CLENN'S
$7500. HOLLYWOOD SPECIAL. $7500.
A REAL HOME and an INCOME PROPERTY in ONE.
Including the Following:
6-room bungalow, 7 sleeping porches, 2 sun parlors.
7-room bungalow, 7 sleeping porches, 3 baths, 4 toilets, sun parlor and laundry. $10,000.
ONE ROOM, BATH and SLEEPING PORCH, CALIFORNIA bldg., on 10th st., $1,000.
Corner lot, 100x151 lot with abundance of shrubbery and flowers.
This is a real bargain and is for sale under value.

7447 SUNSET BLVD.
At Gardner Junction.
Holly 2445.

FOR SALE—NEW 7-ROOM BUNGALOW.
Splendidly located north of the boulevard, close to car line and school. Living room, dining room, den, two fine bedrooms, kitchen, tile bath and shower. The construction of this bungalow will stand closest investigation.
Price $10,500.
DIETZ-HARTWELL CO.,
6718 Hollywood Blvd.
579289.

FOR SALE—
DOUBLE BUNGALOW.
4 ROOMS EACH SIDE.

Near Vine and Sunset Blvd., Hollywood. Four rooms each side. Fireplaces, garages. Bargain at $7500. $4000 cash required. This is well-built, good location and no junk.

A. D. VAN VRANKEN.
930 Van Nuys Bldg. Broadway 1800.

FOR SALE—
NEAR VINE AND SUNSET.
Near Vine and Sunset Blvd., Hollywood. Four rooms each side. Fireplaces, garages. Bargain at $7500. $4000 cash required. This is well-built, good location and no junk.

A. D. VAN VRANKEN.
930 Van Nuys Bldg. Broadway 1800.

FOR SALE—BY OWNER, MODERN 7-ROOM bungalow, garage, lawn, shrubbery, etc. furniture, bargain to buyer. 4304 E. HARVARD.

FOR SALE — 7 ROOMS, CEMENT BASEMENT, Wood and coal furnace. $6500. Terms. 4641 S. HOOVER.

FOR SALE—5-RM. MOD. BUNG., GARAGE, 4127 and Hoover, only $5250. $1250 cash will handle. Possession at once, new vacant. VER. 1710.

FOR SALE—BARGAINS IN RESIDENCES AND bungalows, $ to $ W. HOMES CO., 3900 S. Vermont.

FOR SALE—GOOD 6-ROOM COTTAGE, GARAGE, lot 50x150, some fruit trees. Bargain. Near U.S.C. $6000. Call after Sunday.

FOR SALE—5-ROOM BUNGALOW, $2,250. $500 cash, bal. $20 per mo., inc. int. 4641 S. HOOVER

FOR SALE—5-ROOM MODERN COTTAGE, 4 BEDrooms, sleeping porch. Garage. Near U.S.C. $7000. CALL after Sunday.

HOLLYWOOD—
For Sale, Exchange, Wanted, To Let.

FOR SALE—
A FINE OLD HOME.

Once in a while, even in Hollywood, we are able to offer a rare bargain in fine homes. This is one of these bargains. We are the personal property for the owners of a very beautiful estate located in the heart of Hollywood, on a prominent hill. An acre place, overlooking 140-foot cement porch in front and side. Two fine streets; fine corner lot, garage and cement driveway; this is a beautiful home and the price is right. For appointment
MR. McGREAL. 12626.

FOR SALE—IN BEAUTIFUL BEVERLY HILLS.
FINE BUILDING LOTS 50x150. FT. $1000 UP. LOTS SOLD ON TIME. CAN BUILD TO SUIT $1800. 1-5 DOWN, BAL. 6-12-18-24 MONTHS. 7 PER CENT. ALSO RESIDENCES FROM FINE BUILDERS. SEE MAILHOUSE FOR DETAILS.
BEVERLY HILLS REALTY CO.,
Agents for Beverly Hills.
Offices in First National bank Bldg., Beverly Hills, Cal. Phone 559249.

FOR SALE—
OWNER GOING NORTH OFFERS
choice Hollywood home in exclusive residential district, 2 blocks south of Hollywood blvd., cozy chalet with improved 60-foot lot, built about two years with 6 rooms, tile bath and sleeping-porch. It's a beauty, one would go far to equal it today at the price $12,500.
NORTHERN & BUNCH, 6506 Hollywood Blvd.
577483. 578622

FOR SALE—
$1750. $1750.
New 5-room
Colonial Bung.
In West Hollywood,
Near Sunset.
Balance like rent.
SHAW & MERWIN,
7300 Sunset.

FOR SALE—WE HAVE A FLAT THAT WE will deliver for $16,000, which will be a fine flat investment in Hollywood today. It is just north of the boulevard, close to car line and stores. This NETS better than 20 per cent. on our investment, $8000 will handle. See us early this week and this flat will soon be gone. WRIGHT & HOGAN, 1702 N. Vermont ave. Phone 567923 or 63934.

FOR SALE—
IN BEAUTIFUL WEST HOLLYWOOD.
THE GARDEN SPOT OF SOUTHERN CALIFORNIA.
The Garden of the fine Realty BOULEVARDS, with 2-minute car service in 5c zone. NEW MODERN HOMES as low as $5500.00. Residence lots $525.00 and up.
$7148—Our automobiles at your service.
GRANT McCARTNEY, 939 Merchants' National Bank Bldg.

FOR SALE—BEAUTIFUL FOOTHILL HOME ON Van Ness ave., 8 rooms, 3 baths, basement, furnace, fireplace, double garage, beautiful lawn and shrubs; lot 100x150. Two blocks north Hollywood Blvd. An ideal home and location. A real show place. Already priced low for Hollywood. Must be sold this week. Bargain for quick cash sale. Phone OWNER, 596673 for appointment.

FOR SALE—
Includes a splendid 6-room bungalow for $6500 in a close-in location. Full size lot 50x150. Only one block from Hollywood Blvd. and the business center. Will handle.
$4000 CASH.
S. CLARK PATTEN,
With F. B. LANGLEY.
579448. 6383 Hollywood Blvd.

FOR SALE—FINEST SITE FOR A HOME IN HOLlywood, 150-foot south front, commanding an unsurpassed view to the east, south and west and taking in two corner, N.W. corner Vine st. and Hollywood blvd., and corner Lodge drive and Mound sts. (2 short blocks north of Franklin st.) No finer homesite in or near Los Angeles. Take a look at it. Price $12,500. Terms can be arranged. Call Mr. Burrows.
HUBBARD-EVANS-HOIT,
3691 Wilshire Blvd., at Serrano.
506691

FOR SALE—ARE YOU LOOKING FOR A HOME? home, worth the price? $10,500; terms $10,000 cash. No more, no less, and you will have to hurry. Fine chalet on corner lot 60x150. Wonderful view of mountains, valley and sea. 8 large bedrooms, 2 porches, sun parlor, hardwood floors, basement, furnaces. This is no exception. The place on you will love to live in and a good buy. Call MRS. ARMSTRONG, Holly 4109. Evenings Holly 1-R-2.

FOR SALE—DOUBLE BUNGALOW.
Must be seen to be appreciated. Let us show you one of Hollywood's most attractive new plastered Spanish type. Beautiful patio in rear; two bedrooms, living-room, dining-room, kitchen, built-in ice boxes in each apt., garage; lot 50x135 ft. Call 57148. HUMES & McHENRY, 7406 Sunset Blvd.

FOR SALE—THIS IS NO MISREPRESENTATION but the goods, must be seen to be appreciated, will quickly and truthfully describe 6 beautiful large rooms, wonderfully arranged, garage and driveway, tiled bath, built-in garden, apple, plum, lemon and grape vine; an ideal home in every respect; worth $9000 at a sacrifice for $7450 w-aster, a Hollywood district. 280 SAN FERNANDO BLDG.

FOR SALE—
$1000 CASH. SNAP $6850.

Six-room colonial, 3 bedrooms, Pullman nook, hardwood floors throughout, tile bath, pedestal lavatory, tile sink, garage, drive. Immediate possession. 1757 Western ave. near Santa Monica. 5070935. GILKERSON.

FOR SALE— Absolutely Unrestricted.
282x305.
This will make 3 or 4 of the best court sites in Hollywood, just north of Blvd. on Edgemont. Will sell any part or all. See OWNER at 1810 Edgemont.

FOR SALE—OWNER WILL SACRIFICE, STYLish, brand new, 6-room Colonial bungalow, 4615 Finley Ave., north of Hollywood Blvd., near Vermont. Latest features. Beautiful neighborhood. Breakfast nook, large lot; lawn, shrubbery. 67144. OWNER.

FOR SALE—NEW 6-ROOM COLONIAL, TILE bath and sink, large bedrooms, cozy breakfast nook, French doors in dining room; located in finest restricted in the heart of Hollywood; at a sacrifice.
METROPOLITAN REALTY CO.,
612 California Bldg. Phone 2407.

FOR SALE—WE CAN SAVE YOU $2000 ON A Hollywood four-flat building. Ideal location. Income $5000 a year. Further particulars from WRIGHT & HOGAN, 1702 N. Vermont ave. Phone 567923 or 63934.

FOR SALE—6-RM. MOD. BUNG., HOLLYWOOD, big lot, garage. Worth last, 5-rm. home, Highland Park center, $4000; terms. Bdwy. 3768. 797 AMER. BK. BLDG.

FOR SALE—10-UNIT BUNGALOW COURT, north of Hollywood Boulevard. Splendid income. Price $50,000, if sold this week. Shown by appointment only. WRIGHT & HOGAN, 1702 No. Vermont Ave. Phone 567923 or 63934.

FOR SALE—HOLLYWOOD HOME, $3000; 6-ROOM modern house, fine lot, nice location, close to car; terms. No agents. For appointment. PHONE 12926.

FOR SALE—TWO HIGH CLASS LOTS ON LANEwood ave. MR. LINGLE, $7000.

HOLLYWOOD—
For Sale, Exchange, Wanted, To Let.

TO LET—FINEST LOCATION, HOLLYWOOD, north of boulevard, beautiful new 8-room colonial bungalow, furnished, some-thing different. Adults only. References. $85. Key at 4636 HOLLYWOOD BLVD., apt. 11. Call between 2 and 4.

FOR SALE—BUYERS, ATTENTION! IF YOU ARE looking for any class of property in Hollywood, see us.
579488. 6372 Hollywood Blvd. HOAG AND.

FOR SALE—THE BEST NEW 7-ROOM COLONial bungalow in Hollywood for $8500. See owner, 1312 ORANGE DRIVE.

FOR SALE—BEAUTIFUL 6-ROOM BUNGALOW, heart of Hollywood, $6800; also 5-room bungalow, new, $4000. 5656 VIRGINIA. Holly 3488.

TO LET—LARGE WELL FURNISHED ROOM grand piano, $25 month. 6725 FRANKLIN PLACE. Hollywood 1155.

FOR SALE—FURNISHED, 5 ROOMS AND BATH, in Hollywood. 5017 SUNSET BLVD. Call at house.

FOR SALE—FINE 7-ROOM HOME LOCATED north of Sunset Blvd. near Hollywood High School. HOLLY 4061.

FOR SALE—$6750. HOLLYWOOD 6-ROOM BUNgalow, going to ranch July 1st. Cash $3750. Address O., box 370, TIMES BRANCH OFFICE.

GLENDALE—
For Sale, Exchange, Wanted, To Let.

FOR SALE—BY OWNER AT A BARGAIN IF sold at once. Five large rooms, living-room 16x24, Mantle brick fireplace, hardwood floors, built-in features, cement basement, furnace, garage, lot 73x156. A good investment at $5000 terms. 1119 N. CENTRAL AVE.

WANTED—TO BUY GLENDALE RESIDENCE LOT with two or three-room house, pay $2000 cash; balance $40 per month. Address J., box 142, TIMES OFFICE.

CITY LOTS AND LANDS—For Sale.

FOR SALE—
BUILDING ACRES AND LOTS
OPPOSITE OCCIDENTAL COLLEGE.
5c car fare.
EASY TERMS.
City improvements. Fine schools.

Come out and let us show you how to get an attractive home reasonably.

By auto: Go out Pasadena Blvd. and turn west on York Blvd. to Glassell ave.

Take yellow car marked York Blvd., north on Spring st., or
Eagle Rock City car north on Broadway, to end of 5c fare to tract office. Tract phone, Garvanza 2753.

WESLEY ROBERTS COMPANY.
Bdwy. 772. 408 Union Oil Bldg.

FOR SALE—
SOME BARGAINS.

NORTHEAST CORNER WASHINGTON AND ST. ANDREWS. SIZE 60x175. UNRESTRICTED. PRICE $5500.

NORTHWEST CORNER ST. CHARLES AND WILLOUGHBY LAFAYETTE SQUARE. SIZE 80x150. PRICE $5500.

THESE ARE REAL BARGAINS. ONE-HALF CASH, BALANCE MORTGAGE. SEE

C. V. SIMPSON
W. M. GARLAND & COMPANY,
749 SOUTH SPRING STREET.
MAIN 569. 10509.

FOR SALE—
WESTERN AVE.
LOTS.
$7000—50x135 ft., ready for business.
$8000—50x140 ft., adjoining lot sold at much higher figure.

We can make an especially low price on a business corner that makes it the best buy on the street. Same is about this and other good buys on Western ave.

BILL BROKERAGE CO.,
320 N. Western ave.

FOR SALE—WILL SELL THIS WEEK LOT 50x150, located in one of the best residence sections of city. This property fronts west on Normandie near First. is practically the only lot on the hills.

PROPERTY—For Sale.

SUBURBAN PROPERTY—For Sale.

FOR SALE—FOOTHILL HOME SITE, 2 acres, located in best foothill SITE, close to Pasadena and Oak Knoll Blvd. Price $4500. For particulars see

R. H. EDWARDS, 1006 Story Bldg.

South Pasadena and Glendale Property.

FOR SALE—$4250. A COMPLETE 10-room modern home, with 2 bedrooms and bath; lawn, flowers, shrubbery, fruit trees, etc.; 1 block to car; 1 block to school; 1 block to fine golf course. Owner will sell for part cash; balance terms. Address owner, 1000 Columbia st., South Pasadena.

FOR SALE—$4000. A COMPLETE 5-room modern bungalow, with sleeping porch, garage, chicken run, etc.; lot 50x150; fruit trees in bearing; 1 block to car; 1 block to school; 1 block to fine golf course. Owner will sell for part cash; balance terms. Address owner, 1000 Columbia st., South Pasadena.

FOR SALE—$6000. 7 ROOMS AND BATH; modern bungalow; lot 50x150; fruit trees in bearing; 1 block to car; 1 block to school; 1 block to fine golf course. Owner will sell for part cash; balance terms. Address owner, 1000 Columbia st., South Pasadena.

BEACH PROPERTY—For Sale.

FOR SALE—COMPLETELY FURNISHED modern cottage, two bedrooms, sleeping porch, bungalow finish, 100 feet from ocean front; $1500 cash. Write to MRS. BETTY HOLLAND, 1000 Ocean View ave., Long Beach.

FOR SALE—HOUSE IN REDONDO BEACH, 5 rooms and bath, modern bungalow, registered Poland China hogs, 2 acres in alfalfa, orchard house, chicken house, etc. Address owner, box 32, Redondo Beach, Cal.

FOR SALE—$2500 FOR ACRE, CONsisting of 5 lots and $1000 cash; 2 lots in orchard, 3 lots in alfalfa, 10-inch flowing well, 2 miles to Redondo; $1000 cash, balance easy terms. Address owner, box 1, Redondo.

FOR SALE—OR RENT, 10-ROOM MODern house, 2 baths, 2 toilets, 2 lots, 50x150 ft. Long Beach, 1000 Cedar ave.

FOR SALE—BEACH FRONTAGE, 50x150 ft., Playa-del-Rey, between Venice and Ocean Park; will lease to be improved. Address owner, box 1, Redondo.

Venice and Ocean Park.

TO LET—BUNGALOW AT VENICE, partly furnished, 5 rooms, sleeping porch, garage, fruit trees, etc. Rent $40. Key at 1000 Ocean front.

Long Beach.

FOR SALE—OR RENT, 10-ROOM MODern strictly furnished lot 50x150. Close to 2nd St., Long Beach.

Sherman Beach.

FOR SALE — 2 LARGE LOTS AT 2d Beach on Sherman Blvd.; fine view overlooking ocean; just as level as your floor; fruit and shade trees; cash value $2000; will sell for $1500. 1000 ATLANTIC AVE., L. A. 599016.

Redondo Beach.

FOR SALE—ONE LOT, FACING ocean front; see owner; 1 block from Pier. Address owner, box 1, Redondo.

FOR SALE—AT A SACRIFICE, FINE lot, 50x150, on Catalina ave., Redondo Beach. Come to select your lot at once. Price $1000 on terms. Address owner, box 1, Redondo.

Santa Monica.

FOR SALE—

EXCLUSIVE HOTEL AND APT. SITE.

Including furniture, at Santa Monica, one of the most beautiful locations, overlooking the ocean front property. $2000 per front foot. Lot 50 feet; then actual value. Will handle in trade. Owner is leaving for a visit to Southern California for four months. Will be at the Alexandria Hotel, Los Angeles. C. INGRAM, 428 S. Hill st.

FOR SALE—2 PLOTS ON OCEAN FRONT, cor. 1000 W. WASHINGTON ave.; L. A.

COUNTRY PROPERTY—For Sale.

FOR SALE—

ALMONDS.
ALMONDS.
ALMONDS.

CHOICE TRACTS OF ALMOND LAND FROM $200 TO $500 PER ACRE.

Located within a couple of city limits paved State Highway.

30 FINE TRACTS OF 10 ACRES EACH, $175 TO $250 PER ACRE.

On easy terms.

We plant your orchard complete for $60 per acre.

We also contract to care for same at $2 per year.

$2000 TO $4000 A YEAR FROM ALMONDS.

Call or write for our folder, and take MISSION ALMOND ORCHARD CO., 221 Mercantile Place, Los Angeles.

FOR SALE—

TERRA BELLA LANDS.
Tulare County.

320 acres fruit land; $100 an acre.
320 acres very choice orange land, well at $200 an acre.
160 acres choice grape or fruit land, at $150 an acre.
20 to half and half 10-year well; near Valentine, buildings; $25,000.
20 acres 5-year peaches and grapes; $4000.
160 acres choice alfalfa; $60,000.
10 acres adjoining town, with house; $5000.
5 acres, leased and piped; $1500.
5 acres fruit land, with water, house

W. S. REEVES,
Bank Building, Exeter, Cal.

FOR SALE—EASY TERMS ON 20-acre country place $25,000, 80-acre lemon ranch, $14,000; 40-acre lemon ranch, $6000; 10-acre home, $2500. The country place is highly improved and has a fine 10-room house. Address owner, box 1, Redondo.

Lomita.

FOR SALE—OR RENT, 10-ROOM MODern strictly furnished lot 50x150. Close to 2nd St., Long Beach.

Hermosa Beach.

FOR SALE — 2 LARGE LOTS AT 2d Beach on Sherman Blvd.; fine view overlooking ocean; just as level as your floor; fruit and shade trees; cash value $2000; will sell for $1500. 1000 ATLANTIC AVE., L. A. 599016.

FOR SALE—AT A SACRIFICE, FINE lot, 50x150, on Catalina ave., Redondo Beach. Come to select your lot at once. Price $1000 on terms. Address owner, box 1, Redondo.

FOR SALE—

EXCLUSIVE HOTEL AND APT. SITE.

Including furniture, at Santa Monica, one of the most beautiful locations, overlooking the ocean front property. $2000 per front foot. Lot 50 feet; then actual value. Will handle in trade. Owner is leaving for a visit to Southern California for four months. Will be at the Alexandria Hotel, Los Angeles. C. INGRAM, 428 S. Hill st.

FOR SALE—2 PLOTS ON OCEAN FRONT, cor. 1000 W. WASHINGTON ave.; L. A.

COUNTRY PROPERTY—For Sale.

FOR SALE—

ALMONDS.
ALMONDS.
ALMONDS.

CHOICE TRACTS OF ALMOND LAND FROM $200 TO $500 PER ACRE.

Located within a couple of city limits paved State Highway.

30 FINE TRACTS OF 10 ACRES EACH, $175 TO $250 PER ACRE.

On easy terms.

We plant your orchard complete for $60 per acre.

We also contract to care for same at $2 per year.

$2000 TO $4000 A YEAR FROM ALMONDS.

Call or write for our folder, and take MISSION ALMOND ORCHARD CO., 221 Mercantile Place, Los Angeles.

FOR SALE—

TERRA BELLA LANDS.
Tulare County.

320 acres fruit land; $100 an acre.
320 acres very choice orange land, well at $200 an acre.
160 acres choice grape or fruit land, at $150 an acre.
20 acres 5-year peaches and grapes; $4000.
160 acres choice alfalfa; $60,000.
10 acres adjoining town, with house; $5000.
5 acres, leased and piped; $1500.
5 acres fruit land, with water, house

W. S. REEVES,
Bank Building, Exeter, Cal.

FOR SALE—EASY TERMS ON 20-acre country place $25,000, 80-acre lemon ranch, $14,000; 40-acre lemon ranch, $6000; 10-acre home, $2500. The country place is highly improved and has a fine 10-room house. Address owner, box 1, Redondo.

CANYON PROPERTY

FOR SALE—OR RENT, 10-ROOM MODern strictly furnished lot 50x150. Close to 2nd St., Long Beach.

Hermosa Beach.

FOR SALE — 2 LARGE LOTS AT 2d Beach on Sherman Blvd.; fine view overlooking ocean; just as level as your floor; fruit and shade trees; cash value $2000; will sell for $1500. 1000 ATLANTIC AVE., L. A. 599016.

FOR SALE—AT A SACRIFICE, FINE lot, 50x150, on Catalina ave., Redondo Beach. Come to select your lot at once. Price $1000 on terms. Address owner, box 1, Redondo.

FOR SALE—

EXCLUSIVE HOTEL AND APT. SITE.

Including furniture, at Santa Monica, one of the most beautiful locations, overlooking the ocean front property. $2000 per front foot. Lot 50 feet; then actual value. Will handle in trade. Owner is leaving for a visit to Southern California for four months. Will be at the Alexandria Hotel, Los Angeles. C. INGRAM, 428 S. Hill st.

FOR SALE—2 PLOTS ON OCEAN FRONT, cor. 1000 W. WASHINGTON ave.; L. A.

COUNTRY PROPERTY—For Sale.

FOR SALE—

ALMONDS.
ALMONDS.
ALMONDS.

CHOICE TRACTS OF ALMOND LAND FROM $200 TO $500 PER ACRE.

Located within a couple of city limits paved State Highway.

30 FINE TRACTS OF 10 ACRES EACH, $175 TO $250 PER ACRE.

On easy terms.

We plant your orchard complete for $60 per acre.

We also contract to care for same at $2 per year.

$2000 TO $4000 A YEAR FROM ALMONDS.

Call or write for our folder, and take MISSION ALMOND ORCHARD CO., 221 Mercantile Place, Los Angeles.

FOR SALE—

TERRA BELLA LANDS.
Tulare County.

320 acres fruit land; $100 an acre.
320 acres very choice orange land, well at $200 an acre.
160 acres choice grape or fruit land, at $150 an acre.
20 acres 5-year peaches and grapes; $4000.
160 acres choice alfalfa; $60,000.
10 acres adjoining town, with house; $5000.
5 acres, leased and piped; $1500.
5 acres fruit land, with water, house

W. S. REEVES,
Bank Building, Exeter, Cal.

FOR SALE—EASY TERMS ON 20-acre country place $25,000, 80-acre lemon ranch, $14,000; 40-acre lemon ranch, $6000; 10-acre home, $2500. The country place is highly improved and has a fine 10-room house. Address owner, box 1, Redondo.

CANYON PROPERTY

ORANGE, LEMON AND WALNUT GROVES—For Sale and Exchange.

For Sale.

FOR SALE—

OFFERING TWO BEAUTIFUL 6-ACRE ORANGE GROVES IN ORANGE COUNTY.

Beautifully situated on main paved boulevard, with east front, gas and electricity; an abundance of cheap water doubly piped and every tree sprayed. Sold to splendidly developed thrifty, bearing Valencias, which are loaded with a crop of setting oranges, and nearly every tree alike. Never have we known of a better opportunity to acquire a strictly high-class home and income grove. This must be seen to be appreciated, and we can make a very attractive proposition on it.

C. B. BERGER CO., ANAHEIM.

FOR SALE—

WALNUT GROVES IN WHITTIER, PUENTE, EL MONTE AND POMONA. ONE CALL WILL SAVE YOU MANY.

J. B. BAKER,
PHONE 67764. 413 S. HILL ST.

POULTRY RANCHES—For Sale.

FOR SALE—

One-acre chicken ranch fully equipped, 1000 laying hens, 1000 chicks, five-room modern bungalow, place in best of condition. Immediate possession. $8500 complete.

FRANK HERON.
Main 3339. 303 Grant Bldg.

FOR SALE—3-ACRE POULTRY RANCH, LOCated on main blvd., nearly new modern up-to-date 5-thousand-hen house. This is absolutely the best ranch in So. California. Reason for selling, outgrown my business, have purchased larger ranch. See it to-day. 6HAD, North Ingleswood. Phone 17.

FOR SALE—3-ACRE LEGHORN RANCH, 1000 laying hens, 2500 chicks, 6-room bungalow, all modern conveniences, 1 brooder house, new water; 1 acre in alfalfa, 1/4 mile north of Rosco, 6 miles south of Burbank. Inquire at Rosco store for 2 A. STUNER, or write Burbank, Cal., Route 5, box 172.

FOR SALE—CHICKEN RANCH ON 5 CITY LOTS, Inglewood, 1000 laying hens, 800 chicks, 6-room modern house, incubator cellar, brooder house, real fruit, trees, $5000 cash, balance 3 years, 600 W. KELSO, Inglewood.

REAL ESTATE—For Sale. Miscellaneous.

FOR SALE — FOR AUCTION SALE OF REAL estate, see the display advertisements of auctioneer in Part I of to-day's Times.

WANTED—REAL ESTATE.

Miscellaneous.

WANTED—WE BUY AND SELL REAL ESTATE AND LOAN ON LOS ANGELES PROPERTY. ALSO BUY TRUST DEEDS, EQUITIES, ETC. BRILLHART INVESTMENT CO., STORY BLDG. 12925.

For Cash—Not Classified.

WANTED—

WE HAVE BUYERS FOR GOOD WALNUT GROVES IN ANY DISTRICT. SEND YOUR LISTINGS. WE WILL GET YOU ACTION IF PRICED RIGHT AND GROVE GOOD.

SOUTHLAND REALTY CORP.
PHONE 67704. 413 S. HILL ST.

WANTED—BUSINESS PROPERTY. WE HAVE 2 clients with around $100,000 each, ready to buy good business property as a permanent investment. Owners, submit yours at once. L. E. MOORMACK & CO., 410 Van Nuys Bldg. Members L. A. Realty Board.

WANTED—TO 20 ACRES IMPROVED OR UNimproved land, for alfalfa; plenty water for irrigation; not more than 30 miles from Los Angeles. GIFFORD, General Delivery, Los Angeles P. O.

WANTED—WILL PAY CASH FOR GLENDALE or Montrose frontage up to $1000 foot; want between Sunset Boulevard and Berkeley. Address B, box 79, TIMES OFFICE.

WANTED—WILL PAY CASH FOR SMALL housekeeping house near Hollywood car line. HOLLY 1570.

WANTED—A. C. CRIBB & SON, 308 CENTRAL Bldg. Want your property for cash.

WANTED—NAPA FOR CASH. SEE ME FIRST. Price 2309. A. H. BAILEY, 1111 Story Bldg.

Houses.

WANTED—PROPERTY.

Do you want to sell. If so, list your property with a live wire. We do not list and forget. We sell any size. Any price.

Mr. Thornton, 607-13.
F. P. NEWPORT CO.,
206 Central Bldg. Sixth and Main.

WANTED—

Have $20T CASH in office for best bargain offered in 6 or 7-room house, on west or southwest. Mean business.

A. M. JAMISON,
Phone 61401. 312 Bullocksworth Bldg.

WANTED—TO PURCHASE HOUSE WITH 3 OR more bedrooms. Preferably in neighborhood of University of California, Southern Branch; small payment down and $75 per month, or will gamble on monthly payment of $75. Address J, box 143, TIMES OFFICE.

WANTED—A MODERN HOME, WILSHIRE OR Hollywood district; will pay $12,000 to $15,000 cash. What have you? Give full description and phone number. Address N, box 143, TIMES OFFICE.

WANTED — TO BUY FROM OWNER, 6-ROOM modern bungalow not over 5 years old, in district bounded by 1st and Adams and west to Vermont. Not more than $6000. Will pay $1000 cash and $50 per month. MRS. DEARMON, 10033.

WANTED—HAVE PURCHASERS FOR 5 TO 7-room bungalows; 3 Garvanza section, 4 N. Wilshire, 3 southwest, 3 Hollywood, 4 northwest. Can show immediately. GEO. PECKHAM, 504 Bryson Block. 60392.

WANTED—MODERN BUNGALOW, PICO HGTS., district; must be bargain; no agents. Phone West 1040.

WANTED—TO BUY MODERN UP-TO-DATE FLAT building. Will consider bargain up to $15,000. Pay cash. Do not answer this unless price is right. Address R, box 19, TIMES OFFICE.

LET US SELL YOUR PROPERTY. QUICK RESULTS. Inquiries by mail, phone or in person receive prompt attention. Call or write us to-day. CAMPBELL JOHNSON REALTY CO., 510-11 O. T. Johnson Bldg. Phone 12080.

WANTED—TO EXCHANGE, GROCERY STOCK and fixtures for auto or will add Overland touring and take an equity in good bungalow. GRIFFIN, 1217 Haas Bldg.

WANTED—WE HAVE 9 CUSTOMERS WITH $1000 each who wish to buy 5, 6 or 7-room bungalow in good district, from $4000 to $6000. Please write or phone us if you want to sell. THOMPSON & PRICE, 607 Westlake Ave. 7317.

FOR SALE—IF YOU HAVE A GOOD HOUSE FOR sale or vacant lots near Sunset Blvd. and Lake Shore, let me hear from you. 1133A LAKE SHORE.

WANTED—TO BUY 5-ROOM HOUSE, HIGHLAND Park or Boyle Heights, $3000; $1000 cash. No agents. Address O, box 566, TIMES BRANCH OFFICE.

WANTED—WE HAVE CASH BUYERS WAITING for houses, any good location, at reasonable prices. BARNES & DIMMICK, 1015 Marsh-Strong Bldg. 60198.

WANTED — HOUSES AND BUNGALOWS IN southwest. Buyers waiting. Phone your listing. CROUL, VERMONT 74, or call 4641 J. Hoover.

WANTED — FLATS AND BUNGALOWS, HAVE cash buyers and means business.

SPOT CASH.
Phone 61401. 312 Bullocksworth Bldg.

WANTED—TO PURCHASE HOUSE WITH 3 OR more bedrooms. Preferably in neighborhood of University of California, Southern Branch; small payment down and $75 per month, or will gamble on monthly payment of $75. Address J, box 143, TIMES OFFICE.

WANTED—A MODERN HOME, WILSHIRE OR Hollywood district; will pay $12,000 to $15,000 cash. What have you? Give full description and phone number. Address N, box 143, TIMES OFFICE.

WANTED — TO BUY FROM OWNER, 6-ROOM modern bungalow not over 5 years old, in district bounded by 1st and Adams and west to Vermont. Not more than $6000. Will pay $1000 cash and $50 per month. MRS. DEARMON, 10033.

WANTED—HAVE PURCHASERS FOR 5 TO 7-room bungalows; 3 Garvanza section, 4 N. Wilshire, 3 southwest, 3 Hollywood, 4 northwest. Can show immediately. GEO. PECKHAM, 504 Bryson Block. 60392.

WANTED—MODERN BUNGALOW, PICO HGTS., district; must be bargain; no agents. Phone West 1040.

WANTED—TO BUY MODERN UP-TO-DATE FLAT building. Will consider bargain up to $15,000. Pay cash. Do not answer this unless price is right. Address R, box 19, TIMES OFFICE.

LET US SELL YOUR PROPERTY. QUICK RESULTS. Inquiries by mail, phone or in person receive prompt attention. Call or write us to-day. CAMPBELL JOHNSON REALTY CO., 510-11 O. T. Johnson Bldg. Phone 12080.

WANTED—TO EXCHANGE, GROCERY STOCK and fixtures for auto or will add Overland touring and take an equity in good bungalow. GRIFFIN, 1217 Haas Bldg.

WANTED—WE HAVE 9 CUSTOMERS WITH $1000 each who wish to buy 5, 6 or 7-room bungalow in good district, from $4000 to $6000. Please write or phone us if you want to sell. THOMPSON & PRICE, 607 Westlake Ave. 7317.

FOR SALE—IF YOU HAVE A GOOD HOUSE FOR sale or vacant lots near Sunset Blvd. and Lake Shore, let me hear from you. 1133A LAKE SHORE.

WANTED—TO BUY 5-ROOM HOUSE, HIGHLAND Park or Boyle Heights, $3000; $1000 cash. No agents. Address O, box 566, TIMES BRANCH OFFICE.

WANTED—WE HAVE CASH BUYERS WAITING for houses, any good location, at reasonable prices. BARNES & DIMMICK, 1015 Marsh-Strong Bldg. 60198.

WANTED — HOUSES AND BUNGALOWS IN southwest. Buyers waiting. Phone your listing. CROUL, VERMONT 74, or call 4641 J. Hoover.

WANTED — FLATS AND BUNGALOWS, HAVE cash buyers and mean

WHAT'S DOING TODAY.

Los Angeles High School graduation exercises in school auditoriums tonight.

Verne Writers' Club meets at Girls' Collegiate School, West Adams and Hoover streets, tonight; Miss Ina Coolbrith guest of honor.

Executive committee, Neighbors of Woodcraft, gives hard times dance at Lincoln Hall, Walker Auditorium, 8 p.m.

Mary Jane Gillette Tent, Daughters of Veterans, homecoming at Hortis Hall, 630 Broadway, Glendale, tonight.

Preview Club, luncheon at noon at Broadway Department Store cafe; speaker, Dist.-Atty. Woolwine.

Advertising Club luncheon at City Club, Investment Building, noon; speakers, Judge Harry W. Rice and Robert J. Weaver.

AMUSEMENTS.

Kinema—"Folly of the Storm Country."
Alhambra—"The Fireman."
Orpheum—Vaudeville.
Hippodrome—"The Naughty Wife."
Pantages—Vaudeville.
Tally's—"Don't Ever Marry."
Majestic—"Help!"
Van Nuys Little Theater—"Sick A-bed."
Empress—"The Fighting Shepherdess."
Today's Broadway—"Remodeling Her Husband."
Garrick—"Sick A-bed."
Victory—"Rebecca of Sunnybrook Farm."
Pantages—Vaudeville.
Lyric—"The Silver Horde."
Virginia—"The Mollycoddle."
California—"The Return of Tarzan."
Other—"Going Some."
Tuesday—"Home Loans Home."
Mason—"Lieber Lord Leitz."
Majestic—"Allan Mac Dodd."
Philharmonic Auditorium, "Tiera Bella."

THE CITY AND ENVIRONS.

Benefit Fete Saturday.

A benefit fete for the Misses Peronne and Constance Arntzenus of The Hague will be given Saturday afternoon at the home of Miss Frances Wells, 501 Buena Vista street.

Salina Society Picnic.

All former residents of Salina, Kan., and visitors from Salina now in the vicinity of Los Angeles, are invited to a picnic to be given next Saturday at Lincoln Park by the Salina Society of this city.

South Dakota Meeting.

The last meeting for the year of the South Dakota Society will be held Friday evening at Forum Hall. The program includes the installing of new officers. There will be dancing and refreshments.

SOME LIGHT IS SHED ON MISSOURI CRIME.

[BY A. P. DAY WIRE.]

ST. JOSEPH, June 21. — An autopsy revealed today that the young woman whose headless body was found in a lake near here last week was a victim of a criminal operation, and that indications point to her decapitation by a surgeon.

German Parties Reach Agreement.

[BY CABLE AND ASSOCIATED PRESS.]

BERLIN, June 21.—The German People's party, in accepting the conditions set forth by the Democrats as the basis upon which they agreed to enter the new coalition government, unequivocally indorses the republican form of government, it developed yesterday. A new Cabinet will take over the government next week, with Konstantin Fehrenbach as Chancellor.

The Best Investment.

For Aetna annuities, which are never affected by unsettled, financial conditions. Aetna annuities never shrink. The income is guaranteed. Reduces income tax. Relieves all worry. $1000 invested by male, age 60, $85.75 per year; at age 65, $118.21; at age 70, $158.50. Annuities also issued to women. For rates at your own age, write or phone H. G. MUMA, Mgr., Aetna Life Insurance Company, fourth floor, Merchants National Bank bldg. Main 926.

BUSINESS BREVITIES.

[Advertising.]

The Times Branch Office, 619 S. Spring street. Advertisements and subscriptions taken. Telephones Pico 700, 10391.

Can park 350 cars securely. Day, 10 cents; month, $2.50. 738 Wall.

Have the best. Steckel pictures.

CITY MAY LAND ROTARY MEET.

Los Angeles Delegates Fight Hard for Convention.

Edinburgh, Scotland, is Only Real Contender.

Portland Man Seeking Office of President.

[EXCLUSIVE DISPATCH.]

ATLANTIC CITY, June 21.—The Los Angeles delegation to the eleventh annual convention of the International Association of Rotary Clubs today overruled Boston for the privilege of holding the convention year.

The delegates from the Pacific Coast marched in a body to the steel pier. The convention convened today with a representation of 12,000 delegates coming from seventeen different nations.

Boston was virtually eliminated from the running as soon as the Los Angeles delegation, headed by Louis "Buck" Halter, president of the Los Angeles Rotary Club, arrived.

President Halter was ably assisted by Leslie Everett, also from Los Angeles Rotary Club. This delegation is here with carloads of propaganda. It was not long after its arrival that other Rotarians were imbued with a desire to again go to the Pacific Coast next year.

When the Los Angeles delegation arrived here today it was met at the station by a special committee from the local Rotary. The male members of the party were gaily decked in the gold and blue Rotary colors. Many wore ties to match with yellow bands for their straw hats.

EDINBURGH IN RACE.

Edinburgh, Scotland, is now the only serious contender for Los Angeles' desire to hold the convention next year. William Logie from Glasgow, who travelled to Salt Lake City for the convention last year, is the chief booster for the trip across the water in 1921. The British representative has arguments by the score why Edinburgh should be selected, but the general feeling exists that the trip would be too expensive.

A peculiar situation has arisen in the three-cornered fight for international president. B. F. Harris, candidate for this honor, from Champagn, Ill., declined to accept the nomination two years ago. At that time Estes Snedecor of Portland, is said to have urged Harris to accept. Now Harris and Snedecor both are in the running. Thus far sentiment has it that the other candidate is not being seriously considered. The earnest support of the Los Angeles delegation is undoubtedly for Snedecor. The election will take place Friday. From now on the fight for international president goes merrily on.

MAKING THINGS HUM.

It was soon after the Los Angeles delegation arrived that Atlantic City knew it was here. These delegates are furnishing much of the "pep" at the convention. The delegation arrived at the open meeting tonight in a body. As they entered the hall other Rotarians arose and gave three lusty cheers for the westerners. The cheers were acknowledged in no slight manner.

The boosters for Edinburgh got the first hand at the sentiment of the convention when Mr. Logie propounded the invitation to go abroad next year. While no Los Angeles address was made for the distinction the Pacific Coast is doing its work just the same.

The visitors were treated to an unusual display of color when the foreign lands' representatives entered the convention hall garbed in their native dress.

The San Francisco delegation was led by Thomas H. Doan, president, and Howell Ware and Paul Riga, directors. Ladies of the delegates are fully prepared for the Presidential ball to be given tomorrow evening.

Soldiers from Camp Dix landed here this evening. They will remain here throughout the week to entertain in their military way the visiting Rotarians. The beach accommodated many of the Los Angeles delegation. Some residents wondered where the Pacific Coast women got such bathing costumes. The secret is theirs, and the sight was a pleasant one.

Raced with a Bird; Gets Fined.

[BY A. P. NIGHT WIRE.]

NEW YORK, June 21.—Automobile racing with a bird cost George Sloan of Glen Ridge, N. J., $25 today. He was fined that amount by Magistrate Croak in Stapleton, Staten Island, for speeding at thirty-seven miles an hour yesterday while "testing out the machine against a bird."

New Spanish War Pension Law.

If you served in the war with Spain, of the Philippine insurrection or China relief expedition, whether you are receiving a pension or not, write Wilson & Co., 948 Market st., San Francisco, Cal., regarding this law. It provides a pension under certain conditions for disabilities contracted either before enlistment, in service or after discharge; also for certain ages. No fee unless successful.—[Advertisement.

THE
EVENING MEAL
is now added to the pleasures of those discriminating people who have heretofore enjoyed luncheon and afternoon tea at
The Elite
641 South Flower
The service is from 5 to 8. A new kitchen just completed will add many new delights..
The Elite
CATERERS AND CONFECTIONERS
641 SOUTH FLOWER ST. LOS ANGELES, CALIFORNIA
PICO 1573

Too Fat?

Do not try to become slender by drastic doses of thyroid or salts. Reduce weight and waistline; also hips, double chin, etc., by the safe, reliable Korein system. The shadow on this picture gives you an idea how she looked and felt. By taking Korein and following easy directions of Korein system she reduced from clumsy features to graceful proportions. Now she is agile, attractive, mentally alert and in better health. Why not you? Reliable anti-fat self-treatment.

Become Slender and Stay So

Many, both sexes, report they have reduced 10 to 60 pounds. No starving; no exhausting exercises. *Become exquisitely slender and remain so.* Safe, pleasant method, endorsed by physicians. Legions of testimonials. $100 GUARANTEE or money refunded. Buy Korein (pronounced koreen) at busy druggists'. Show fat friends this ADVERTISEMENT.

D. BONOFF
FURRIER
LATEST FUR FASHIONS
810 So. Broadway. Phone 13613

The Exclusive Specialty House for Feminine Apparel"
Garments of Style, Quality, Popular Prices
Myer Siegel & Co.
443-445-447 Broadway
This Store Has No Connection with any other store.
Every day new and distinctive garments are added to the
June Sale of Apparel
for Women and Misses at
Radical Price Reductions
Philippine Lingerie
$3.85
The daintiest of hand-made gowns and envelope chemise artistically embroidered in novel and attractive patterns, specially priced at $3.85.
(THIRD FLOOR)
Furs: Can be stored and insured, at a nominal cost, in our special dry air storage, against all losses, including fire, moths and pilferage.
Garments of Style, Quality, Popular Prices
The Exclusive Specialty House for Feminine Apparel"

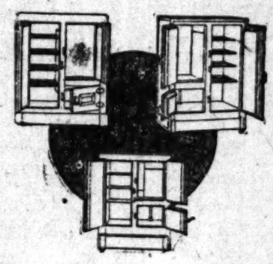

Refrigerators
Should Be Purchased
NOW!
With the prospect of an unusually hot season before us, it is advisable to make immediate preparations toward adequate food-storage. At present we have a particularly large and comprehensive array of Harder one-piece seamless porcelain and Hudson white enamel refrigerators which recently arrived in a carload shipment. Every type is represented in both side and top icing models and they are very moderate in price.
An early selection will assure you of a wide choice of models. We also have a large stock of the famous Pearl, Chilkoot and Economic refrigerators which are reasonably priced.
Liberal Credit Terms Extended
LOS ANGELES FURNITURE CO.
720-722 SOUTH HILL STREET

PILES AND FISTULA CURED WITHOUT AN OPERATION
If you are so unfortunate as to suffer from PILES and FISTULA you should welcome the news that immediate relief can be had and an ultimate cure effected without the use of chloroform or the knife—without the expense and loss of time of going to the hospital, and absolutely without risk.
Our PAINLESS DISSOLVENT TREATMENT is the most successful treatment yet devised. It is well worth investigating. Call or write for booklet. Ask us for testimonials of cures. Do it today.
Drs. C.H.White & C.C.Wainwright
RECTAL SPECIALISTS
106 W. THIRD ST.—LOS ANGELES—532-534 WESLEY-ROBERTS BLDG.

INSTALL A
RUUD HEATER
And enjoy a perfect hot water service
Sold for the past sixteen years by
Otto Neisser
745 So. Bdwy. Third Floor Tel. 61970
BARTLETT MUSIC CO.
410 WEST SEVENTH STREET

Get An Eyefull.
Selling Out
An Entire Store
Men's Tailoring down to bottom prices—a chance for you to save $15 to $30 on a suit. They're exceptionally good in both style and quality. Sale closes next month. Have a look-in—go TODAY.
A. Brauer & Co.
"Tailors to Men Who Know"
ONE STORE ONLY
345-347 S. SPRING ST.

Ever-Ready
AUTOMATIC
WATER HEATER
90% Efficiency

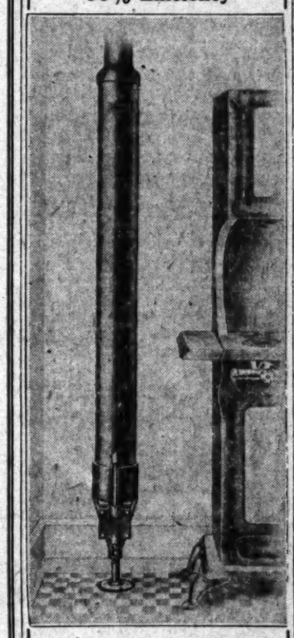

A Bath for ½ Cent
100 Less Parts
Occupies Minimum Space
Simplicity:
NO LARGE GAS MAINS
NO LARGE GAS METERS
NO LARGE VENT PIPES
NO COILS TO LIME UP
NO CONDENSATION
—SAFETY—
Impossible to wreck heater by explosion as there is no place for accumulation of gas.
All Claims Verified.
Come in and See It Work.
SOLE AGENTS
John B. Reeves Co.
"Quality Plumbers"
211 S. Spring St.
Telephone 64463.

TEETH AS LOW AS $5—BEST SET $7
Best set, none better, no matter how much you pay. Including your choice of base plate material (metal $7.00 excepted.) Guaranteed 10 years.
My Extremely Low Prices
Teeth as Low as $5.00
Best Set of Teeth (either set) .. $7.00
Gold Crowns (22 karat) $4.00
Bridge Work (22 karat) $4.00
Porcelain Crowns $4.00
Gold Fillings or Gold Inlays ... $1.00 up
Synthetic Porcelain Fillings .. $1.00 up
Silver or Cement Fillings ..... 50c up
Teeth Treated 50c
Nerve Removed (Painless) $1.00
Teeth Extracted (Painless) 50c
No charge for Painless Extraction and Cleaning when other work is contracted for.
EXPERT X-RAY DIAGNOSIS
Old gold is valuable. I pay cash or allow you full value for it on dental work.
NOT A DENTAL PARLOR, A PRIVATE, high-class, up-to-date, SANITARY dental office with sterilized instruments and gentlemenly operators whom you will not be ashamed to recommend to your friends.
EXAMINATION FREE
Hours 8:30 to 6:00. Sundays 9 to 12
DR. FAIRFIELD
Entire Third Floor
324 So. Broadway. Phone 62360

Hoyt's
CAFETERIA
Open Sunday
422 South Broadway

THE WEATHER.

[Official Report.]

LOCAL OFFICE, U. S. WEATHER BUREAU, Los Angeles, June 21. — [Reported by H. B. Hersey, Meteorologist.] At 5 o'clock a.m. the barometer registered 29.95; at 5 p.m., 29.94. Thermometer for the corresponding hours showed 60 deg. and 66 deg. Relative humidity, 5 a.m., 100 per cent; 5 p.m., 50 per cent. Wind, 5 a.m., west, velocity 5 miles; 5 p.m., southwest, velocity 10 miles. Temperatures, highest, 72 deg.; lowest, 59 deg.

WEATHER CONDITIONS.—Scattered local showers have occurred during the past twenty-four hours from the Dakotas to Oklahoma and eastward to the Atlantic coast. Fair weather has prevailed in other portions of the country. Clear weather was reported at most stations in California this morning, except near the coast, where there was considerable fog or low clouds. Fair weather will continue Tuesday, with probably fog or clouds in the morning.

SUN, MOON AND TIDES.—Los Angeles, June 22. Sun rises 4:42 a.m., sets 7:08 p.m. Moon rises June 22, 11:32 a.m., sets 11:39 p.m. Los Angeles Harbor, June 22. High tides, 1:25 a.m. and 2:35 p.m.; low tides, 8:11 a.m. and 9:33 p.m.

ORCHARD REPORTS.—Minimum and maximum temperatures from the orchards, reported yesterday to the Los Angeles office of the U. S. Weather Bureau, were as follows.

Stations—	Max.	Min.
Pasadena	86	54
Pomona	87	58
Redlands	86	58
Riverside	90	55
Santa Barbara	75	57
San Bernardino	93	57
Santa Ana	75	60
Mt. Wilson	70	57
Los Angeles Harbor	73	60

LOCAL FORECAST.

For Los Angeles and vicinity: Fair Tuesday, except foggy or cloudy in morning near coast; moderate westerly winds.

STATE FORECAST.

SAN FRANCISCO, June 21.—Weather forecast: San Francisco, Oakland and vicinity: Fair Tuesday, except cloudy or foggy in the morning; fresh southwesterly winds.

Southern California: Fair Tuesday, except cloudy or foggy in the morning near teh coast; moderate westerly winds.

Sacramento Valley: Fair and cooler Tuesday; gentle southerly winds.

Santa Clara Valley: Fair Tuesday, except cloudy in the morning; moderate northwesterly winds.

San Joaquin Valley: Fair and cooler Tuesday; moderate northwesterly winds.

ARIZONA FORECAST.

WASHINGTON, June 21.—Forecast for Arizona: Generally fair Tuesday and Wednesday, except possibly showers Tuesday night or Wednesday in extreme north portion; cooler in west portion.

COLORADO RIVER.

YUMA (Ariz.) June 21. — [Exclusive Dispatch from the U. S. Reclamation Service.] Gauge height Colorado River, 25.1 feet. Discharge, Saturday, 124,000 cubic feet; sunday, 120,000 cubic feet; Monday, 119,000 cubic feet.

TEMPERATURES.

	Max.	Min.		Max.	Min.
Abilene	98	62	North Head	—	52
Boise	96	56	Oklahoma	78	60
Boston	74	52	Phoenix	110	76
Buffalo	62	54	Pittsburg	70	56
Chicago	68	56	Portland, Or.	80	56
Denver	74	52	Rapid City	100	58
Des Moines	72	56	Red Bluff	104	58
Dodge City	80	56	Roseburg	84	50
Eureka	60	50	Roswell	96	60
Flagstaff	84	42	St. Louis	72	60
Fresno	104	72	Minneapolis	72	—
Galveston	84	74	St. Paul	—	56
Havre	74	50	Sacramento	94	54
Helena	78	46	Salt Lake City	98	68
Huron	72	54	San Diego	76	64
Independence	—	62	San Francisco	64	52
Kamloops	80	60	S. Luis Obispo	76	—
Kansas City	78	58	Seattle	72	52
Knoxville	72	58	Spokane	88	50
Los Angeles	72	60	Tampa	88	74
Memphis	76	66	Tonopah	90	68
Modena	88	44	Tucson	104	64
Needles	114	72	Washington	84	58
New Orleans	—	70	Winnemucca	94	50
New York	74	52	Yuma	112	72

VITAL RECORD.

MARRIAGE LICENSES.

The following marriage licenses were issued yesterday. Name and age given.

BARRON—LAW. Frederick C. Barron, 29; Daphne L. Law, 22.

REDFORD—TOWNLEY. Edmund Bedford, 70; Jennie C. Townley, 65.

BOYLES—TAYLOR. Arthur V. Boyles, 27; Dorothy E. Taylor, 24.

BURDICK—LEE. Page D. Burdick, 47; Nellie L. Lee, 42.

CANT—BOWMAN. David A. Cant, 21; Margaret D Bowman, 20.

CAPDEVILA—CUO. Edward Capedvia, 36; Mary G. Cox, 30.

COOLEY—MEYER. Estie B. Cooley, 20; Elsa Meyer, 17.

DAMON—LENNING. Ralph U. Damon, 27; Edith L. Benning, 18.

DE LA PENA—VALDEZ. Adolfo de La Pena, 32; Juanita Valdez, 23.

DELPRINO—CORNALINO. Albert Delprino, 22; Jessie Cornalino, 22.

LENTZ—SWEET. Albert N. Dentzs, 72; Emma A. Sweet, 68.

DOLLAW—BARRON. George A. Dollaw, 29; Maybelle M. Barron, 29.

ECCLES—JOHN. William J. Eccles, 24; Aileen Doon, 21.

EGLEY — LOWELL. Herbert K. Egley, 26; Grace Powell, 25.

ELWOOD—HUMPHRIES. Alfred W. Elwood, 34; Lodie M. Humphries, 46.

FERNANDEZ—VALDIVIA. Alberto Fernandez, 25; Olivs Valdivia, 17.

GARNETT—SOUTHIT. Paul Garnett, 25; Zuzeeta Douthitt, 22.

GAXIOLA—BOLIQUEZ. Francisco Gaxiola, 21; Frances Boliquez, 18.

GOLDBERG—LIEBERMAN. Barney Goldberg, 35; Paulina Lieberman, 24.

GREELDINGER—VALENTINE. Emil V. Greeldinger, 25; Marie E. Valentine, 19.

GUERRARA—MARTINEZ. Emilio S. Guerrara, 24; Elvira Martinez, 23.

GUTIERREZ—MAGADALENO. Jesus Gutierrez, 20; Socorro Magadaleno, 15.

HEDENBERG—MYERS. Ernest H. Hedenberg, 22; Margaret I. Myers, 21.

JOHNSON—HANSEN. Gus T. Johnson, 38; Agnes Hansen, 34.

KALT—HOSLER. Stanley R. Kalt, 27; Loretta Hosler, 24.

KENNEY — CROUTHER. George E. Kenney, 32; Claire F. Crouther, 21.

LAMB—GOLASKA. Walter E. Lamb, 26; Mary F. Golaska, 28.

LARKIN—STEWART. Roscoe C. Larkin, 30; Katherine D. Stewart, 28.

LEE—SALMOND. Cecil A. Lee, 21; Gladys M. Salmond, 21.

LUEVANO—HERRERA. Jesus Luevano, 21; Venus Herrera, 18.

MAREK — ZELENKA. Adolf J. Marek, 36; Agnes Zelenka, 30.

McCLAY—REHART. Arthur T. McClay, 21; Marie M. Rehart, 21.

McCLURE—SCHOFIELD. Donald D. McClure, 34; Mabel Schofield, 32.

MEYER — JARVIS. Reinhard Meyer, 39; Minnie Jarvis, 36.

MINARD — HOLDRIDGE. Glenn F. Minard, 23; Ruth Holdridge, 22.

MINER — WALKER. Glen M. Miner, 29; Helen Walker, 21.

MOHR — WOODRING. William Mohr, 21; Lillian Woodring, 19.

MORRIS—STUART. Ralph N. Morris, 28; Alice M. Stuart, 19.

NORTON — LEWIS. John C. Norton, 28; Phila Lewis, 22.

PATTERSON — WILSON. Howard E. Patterson, 29; Emma C. Wilson, 29.

PETTENGILL — JOHNSON. Norris Pettengill, 30; Minnie O. Johnson, 26.

PIEDRA — ALMADA. Arturo Piedra, 36; Dorotea Almada, 26.

PIRINI—ALVARADO. Joe Pirini, 42; Maria Alvarado, 31.

PRESTON—KLAGER. Carl Preston, 22; Catherine Klager, 20.

READE—BELIEU. Harold L. Reade, 22; Addie L. Belieu, 18.

REGOLI—BEARDSLEY. Rosalie Regoli, 19; Grie Beardsley, 19.

RICE—GREEN. James T. Rice, 28; Maria C. Green, 28.

RIELLY—BLOOM. Edward J. Rielly, 26; Elizabeth Bloom, 25.

SCHULTZ—YOUNG. Wilhelm O. Schultz, 35; Edith R. Young, 18.

SEFMAN — GOLDBERG. Louis Sefman, 23; Anna Goldberg, 22.

SHAW—SUPLEE. John A. Shaw, Jr., 23; Ruth N. Suplee, 20.

SHIVELY—BREWER. George A. Shively, 21; Marjorie P. Brewer, 21.

STEVENSON—SCHULTE. Albert Stevenson, 29; Ida Schulte, 23.

STEWART—McPHERSON. Foster Stewart, 31; Flora M. McPherson, 31.

SWEET—LANIGAN. Douglas C. Sweet, 21; Mary A. Lanigan, 20.

THOMPSON—SCHMIDT. Carey A. Thompson, 22; Louca M. Schmidt, 22.

VASQUEZ—NAPLES. Juan Vasquez, 36; Jesus Naples, 22.

WARD — DEARMIN. John A. Ward, 36; Margaret W. Dearmin, 30.

WEHRLY — JONES. George F. Wehrly, 25; Elizabeth L. Jones, 21.

WEST—LA MONTE. R. Rosencrans West, 29; Estell La Monte, 27.

WICKSTROM — NELSON. Roy E. Wickstrom, 21; Fannie Y. Nelson, 29.

WILSON — PEALER. Ross L. Wilson, 21; Ellen Pealer, 21.

BIRTHS.

Names, sex, place and date of birth.

BARASA, Mr. and Mrs. Richard. Daughter. Clara Barasa Hospital, June 14.

BELL, Mr. and Mrs. William. Daughter. Los Angeles Harbor, June 15.

BELLWOOD, Mr. and Mrs. Calvin. Daughter. 724 West Fifty-first street, June 16.

BRANCH, Mr. and Mrs. Raymond. Daughter. California Hospital, June 18.

CAMPEA, Mr. and Mrs. John. Daughter. 1318 Los Palmas avenue, June 14.

CLARK, Mr. and Mrs. Earl. Daughter. 5209 Hooper avenue, June 16.

COOK, Mr. and Mrs. William. Daughter. 1813 West Fifty-third street, June 16.

DENTON, Mr. and Mrs. Marshall. Boy. 1505 East Twelfth street, June 9.

DRUMM, Mr. and Mrs. Charles. Daughter. Angeles Hospital, June 18.

DUARTE, Mr. and Mrs. Frank. Boy. 530 South Westlake avenue, June 18.

FISHER, Mr. and Mrs. Bennie. Daughter. 553 North 9th Lewis street, June 16.

GREEN, Mr. and Mrs. Reginald. Daughter. 1556 East Fifty-second street, June 15.

HIBBARD, Mr. and Mrs. Henry. Daughter. Clara Barton Hospital, June 16.

HUNT, Mr. and Mrs. John. Daughter. St. Vincent's Hospital, June 15.

KINTNER, Mr. and Mrs. Charles. Boy. French Hospital, June 15.

KUENCEL, Mr. and Mrs. Walter. Boy. Angeles Hospital, June 17.

LAWS, Mr. and Mrs. Charles. Boy. 917 East Vernon avenue, June 12.

McNEELY, Mr. and Mrs. Philip. Daughter. St. Vincent's Hospital, June 15.

MASTERMAN, Mr. and Mrs. Roy. Daughter. French Hospital, June 16.

MAY, Mr. and Mrs. S. B. Boy. 1587 West Thirty-seventh street, June 10.

McGRAW, Mr. and Mrs. Clarence. Boy. Methodist Hospital, June 15.

MILLER, Mr. and Mrs. [illegible]. Los Angeles, June 17.

MILLSAP, Mr. and Mrs. [illegible]. Glendale avenue, June 17.

PITNEY, Mr. and Mrs. [illegible]. June 13.

PITTS, Mr. and Mrs. [illegible]. eighth street, June 14.

PREWODA, Mr. and Mrs. [illegible]. Hospital, June 14.

ROBINSON, Mr. and Mrs. [illegible]. Twenty-ninth street, June 14.

SOLOMON, Mr. and Mrs. [illegible]. Hospital, June 17.

TATLOW, Mr. and Mrs. [illegible]. Hospital, June 16.

WOOD, Mr. and Mrs. [illegible]. Mission Boulevard, June 16.

DIVORCE DECREES GRANTED.

BAKER, Fred L. against Mary V.
BOLEY, Mary M. against [illegible].
BOURGUIN, Florence [illegible].
BRAUEN, George [illegible].
BRINK, Ella [illegible].
CRAFT, David against [illegible].
CRAWFORD, Anna V. against [illegible].
FUNK, Olivia against [illegible].
MARSH, Cecile W. against [illegible].
O'CONNAL, Minnie E. against [illegible].
PHELPS, Thomas M. against [illegible].
RANK, Louis E. against [illegible].
REED, Ella F. against [illegible].
ROSS, Charles against [illegible].
SEESE, Henry L. against [illegible].

DIVORCE DECREES GRANTED.

ANDREWS, Harold from [illegible].
BOLEY, Mary M. from [illegible].
DESKINS, Jessie from [illegible].
DONOVAN, Mabel from [illegible].
GOLLAHAR, Clara from [illegible].
HACKLEY, Harry from [illegible].
HERRIN, Edith from [illegible].
JEFFERSON, Ruth from [illegible].
MOORE, Hale from [illegible].
PLATT, Hilda from [illegible].
RATHBUN, Esther from [illegible].
SIMES, Arthur from [illegible].
WENNERUP, Blanche from [illegible].
VAN CHITTERS, Ethel from [illegible].
YBARRA, Helen from [illegible].

NATURALIZATION PAPERS.

Petitions for naturalization, with the ability, residence and other facts necessary to entitle citizenship, were filed yesterday by the following persons, whose names and addresses are given:

George L. Lesher, Canada, 29; married, Echo Park avenue, August 1, 1908.

Frederick William Bonn, Germany, 39; laborer, Sherman avenue, September 28, 1907.

Philip Shaber, Russia, 33; tailor, 1000 East January 6, 1906.

Chester M. Campen, Canada, 36; laborer, 15, 1909.

Abraham Diamond, Russia, 39; tailor, 1000 S. 1906.

Charles A. Schoenberg, Germany, 39; merchant, Twenty-third street, March 19, 1907.

Charles Wiedle, Austria, 34; laborer, 1907.

September 24, 1907.

OFFICIAL DEATH LIST.

Names and places of death.

BANISTER, James. Los Angeles.
CAINS, Thomas. Los Angeles.
CAIS, Teresa. Los Angeles.
DAGGARTT, Mary. Los Angeles.
HEATH, Pauline. Los Angeles.
HERTZEL, Minnie. Los Angeles.
HOLIHAN, Margaret. Los Angeles.
LINDLEY, Minnie. Los Angeles.
MALCOLM, Mary. Los Angeles.
RAYMOND, James. Los Angeles.
RICHARDS, Dana. Los Angeles.
SIMPSON, Lida. Los Angeles.
SNYDER, Charles. Los Angeles.
THOMAS, Rosa. Los Angeles.
WHEATLEY, Ernest. Los Angeles.
WRIGHT, Joseph. Los Angeles.
YOUNG, Edna. Los Angeles.

DEATHS.

With Funeral Announcements.

BIRCH. In this city, June 19, 1920, [illegible] aged 35 years, beloved husband of [illegible] Birch and father of [illegible]. Funeral services under the auspices of Los Angeles Lodge, No. 99, B. P. O. E., Charles F. Dorland, Exalted Ruler, Flower street Tuesday, June 22, at 2:30 p.m. Interment Inglewood Park Cemetery. Arrangements in charge of Gate Lodge, F. & A. M.

BOLTON. At 1223 West Seventeenth street, June 21, 1920, Mrs. Jessie Bolton, aged 49 years, beloved wife of Mr. Bolton and mother of Mrs. Gertrude Bolton Hall. Funeral services Wednesday, June 23, at 2 p.m. from the residence, 1223 West Seventeenth street. Interment Inglewood Park Cemetery. Friends invited. W. A. Bolton, husband.

BOWEN. At Whittier, Cal., on June 20, 1920, [illegible] Bowen, beloved husband of Mrs. Frank Bowen and father of Mrs. May Bowen. Funeral services today at 1 p.m. at the funeral parlors of W. A. Bolton, 1223 West Seventeenth street, Flower street.

BRIER. At Mission Rest Home, 2 p.m. William Brier. Services at the Home [illegible] 2 p.m.

CARROLL. Patrick Carroll, [illegible] Middletown, County Antrim, Ireland, June 10, 1920, at [illegible] Angeles, Mrs. W. [illegible] peacefully, fortified by the rites of the church. R.I.P.

CURRIE. Accident, June 19, [illegible] Benedict of the Home of the Angels, late of funeral home.

ELLIS. At 6320 Ruby street, [illegible] of Pneumonia, Mrs. [illegible] services at the Home [illegible] at 10 a.m.

FINKLER. At 3405 Gaudalupe [illegible] Finkler, aged 58 years, beloved [illegible] Adolphin K. Finkler and father of [illegible] Funeral services [illegible] at 2 o'clock p.m. [illegible] funeral arrangements [illegible] several directors.

FISCHER. At 1440 Lucretia [illegible] Fischer, aged 64 years, beloved [illegible] daughter of Mr. and Mrs. [illegible] Funeral Tuesday, June 22, at 2 p.m. from the Angeles Crematory, 1440 Lucretia [illegible] Director.

FULLER. In this city, June 18, [illegible] Fuller. Remains at rooms of [illegible] South Flower street.

GOLDFARB. June 20, 1920, [illegible] of [illegible] and [illegible] Funeral services will be held at 2 p.m. Tuesday, June 22, at the chapel of J. S. Parks & Son, Flower street, No. 1240. Interment, Home of Peace.

HARRIS. At Montebello, [illegible] of William H. Harris, aged [illegible] Frederick of this city. Funeral services today at 3 p.m. at the residence of Alverno & Son [illegible].

HAWLEY. At Ocean Park, June [illegible] Pioneer Woman, [illegible] chapel of G. A. Kierulff & Son.

HINDS. Carrie B. Hinds, aged [illegible] Remains at the chapel of [illegible]

JONES. The funeral services of [illegible] Jones will be held at 2:30 o'clock [illegible] Angeles Crematory [illegible].

KEENE. At 32 Monte Cinto [illegible] Keene, aged 70 years, beloved husband of Mrs. [illegible] Keene of 32 Monte Cinto [illegible] day, 10:30 a.m.

LLAMZE. The funeral of [illegible] of Mrs. Llamze will be held [illegible] p.m. from the family residence [illegible] Livonia Avenue.

OBERTOP. At Angels Camp, [illegible] Oberton, aged [illegible] South Vermont avenue. Funeral services today at 3 p.m. at the chapel of [illegible] Interment Evergreen Cemetery.

OLDER. Ella C. Older, aged [illegible] wife of Clarence E. Older and mother of Grace E. Older, died [illegible] away at the home of her daughter, [illegible] Normandie avenue, on June 20, 1920. Funeral services will be held at the residence, [illegible] Harvard boulevard, Monday, June 21, at 2:30 p.m. Interment Inglewood Park Cemetery.

PENPRASE. June 21, 1920, [illegible] Penprase, aged [illegible] Remains at the parlors of Gentry Brothers, [illegible] tion of funeral later.

SIEF. The funeral services of Mrs. [illegible] beloved wife of Henry Sief, will be held at 10 a.m. Tuesday, June 22, at the residence, 3810 South Flower street, [illegible] Lawn Cemetery.

TENNISON. At 1732 Highland Place, [illegible] P. Tennison, aged 59 years, 10 months and 21 days. Funeral services will be held at the residence, 1732 Highland Place, Los Angeles, Mrs. W. [illegible] Funeral services [illegible] Burial from the Forest Lawn Cemetery [illegible] 1333 South Flower street.

VAN LOON. June 20, 1920, [illegible] aged 49 years, beloved husband [illegible] A. Van Loon of Los Angeles. [illegible] Funeral services will be held at 2:30 p.m., June [illegible] 1335 South Flower street.

VARGAS. The funeral services of [illegible] will be held today at 2 p.m. from the [illegible] 1705 East Fourth street.

WALLACE. At Alhambra, June 20, [illegible] Jacob W. Wallace, aged [illegible] Turner, Alhambra.

FUNERAL NOTICE.

Members of Brotherhood [illegible] requested to attend the funeral of [illegible] her late residence, [illegible] of Ivy [illegible] Angeles, at 2 p.m. [illegible] June 22, 1920, at [illegible] KENNEDY, President.

JENNIE HEFFERLIN, Secretary.

FUNERAL DIRECTORS.

Garrett & Company, [illegible]
Utter & Rapp, 4304 [illegible]

BUY FROM A WHITE [illegible]

BURNS—The Funeral [illegible] Gilbert Burns, [illegible] Floral Boulevard, [illegible]

Grand Jury Quits [illegible] 1921 A. P. Int. Service.

PHILADELPHIA, [illegible] special Federal grand jury [illegible] day to determine [illegible] Lee escaped [illegible] convicted draft [illegible]

Will YOU Profit by the Experience of the Sharples Separator Company?
The Sharples Separator Company of Chicago has been using Dictaphones in its home office and branches ever since the first Dictaphone was placed on the market. Its convenience for dictating during and after office hours speeds up letter production and saves time for this company.
No matter whether your office is large or small, we are ready to install The Dictaphone. Are you ready for a practical working demonstration?

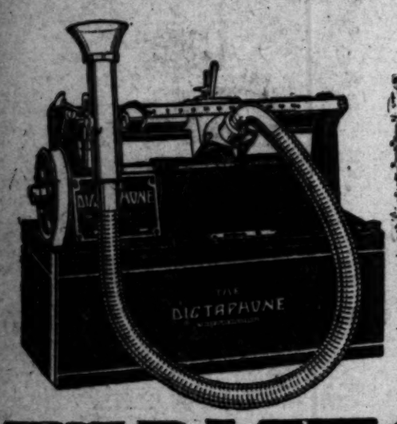

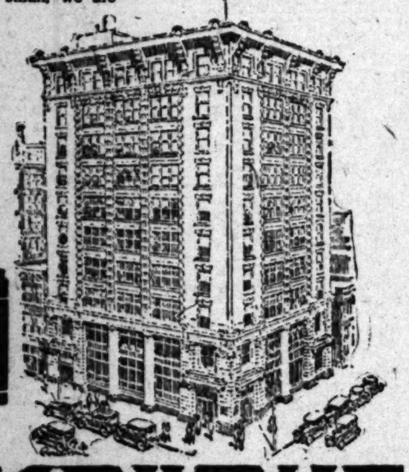

THE DICTAPHONE
Reg. U. S. Pat. Off. and Foreign Countries
"The Shortest Route to the Mail-Chute"
The Vogue Company, New York, N. Y., Mr. H. Bauer, Purchasing Agent, says: "The 40 Dictaphones in four of our important departments speed up the work and save the time of our executives."
Pictorial Review Company, New York, N. Y., Chas. W. Nelson, Vice-President, says: "We are using 38 Dictaphones in our Circulation and Pattern Departments. These Dictaphones are time-and-money savers. They have solved our problem, viz., speedy handling of correspondence."
Alexander Hamilton Institute of New York, N.Y., says: "We are using 75 Dictaphones with splendid results. The Dictaphone has solved for us the problem of rapid, efficient, and economical transcription of our letters."
St. Louis & San Francisco Railroad, St. Louis, Mo., says: "We have only praise for the 250 Dictaphones which are used in our various departments. They save time and money. We consider The Dictaphone a useful and profitable office convenience."
Phone or write for convincing demonstration in your office, on your work
THE DICTAPHONE, Phone Pico 3145
Call at 809-815 So. Los Angeles st., Los Angeles
WRITE FOR BOOKLET, "THE MAN AT THE DESK"
There is but one Dictaphone, trade-marked "The Dictaphone," made and merchandised by the Columbia Graphophone Co.

The Times
LOS ANGELES

Vol. XXXIX. TUESDAY MORNING, JUNE 22, 1920.—PART II: 12 PAGES. POPULATION { By the City Directory—(1919)—371,642 By the Federal Census—(1920)—575,480

...URE OF OIL IS LEGALIZED.

...May Take Fuel, but ...ey Must Pass on Price.

...d Petroleum Company ...oses Injunction Plea.

...owing Charge is Made ...y Defense Attorney.

...ding that the needs of the ...nt and the Navy De... are paramount in case ...r war or peace, U. S. Dis... Judge Bledsoe yesterday ...d the petition of the Gen... Petroleum Company for an ...tion to restrain officers of ...acific Fleet from landing ...harbor and taking what... is necessary for the use ...fleet.

...n this connection the court ...ld that the naval officers must ...t is determined to be a fair ...e for the oil, not as fixed by the ...y of the Navy or any of ...ficates, but by a jury of ...roviding the General Pe... Company is not satisfied ...e offer of $1.11 a barrel ...made. ...ect of the action was the ...Petroleum Company against ...e of the Navy Daniels, Rear... Spencer S. Wood and Com... Quincy de F. Mel of the Min... to restrain them from ap... all belonging to the com... corporation on the docks at ...ade under an arbitrary agree...

Petroleum Company had furnished nothing, he said, and was still refusing.

SOLD TO RENOWN?

Attorney Weil denounced as foolish the threat made by Mr. Palmer that the officers of the Navy who were in the courtroom would not obey the orders of the court. The speaker said the government had contracted for 2,000,000 barrels of oil for which it was to pay $2.80 a barrel. He also charged that after the naval authorities had secured a supply of oil from the Union Oil Company at San Diego, for which it paid $1.11 a barrel, that much of the oil was sold to the Renown, the English battleship that brought the Prince of Wales to that port, for which this government received at the rate of $2.80 a barrel.

He declared that the oil companies had been working under both the Lever law and the naval acts relating to the supply of fuel, and were in the dark as to just what was wanted by the government.

INCORPORATIONS.

Hollywood Storage Company; incorporators, Edward F. de Long, George H. Fish, O. J. Fish; capital stock, $10,000; subscribed, $30.

TO BRING NEXT OLYMPIAD HERE.

Mayor as Flyer Will Launch Campaign in Interests of Local Athletes.

Launching a campaign to bring the 1924 Olympic Games to Los Angeles, Mayor Snyder will fly over the city today with Robert S. Weaver, president of the local Olympic Games Committee, and will drop thousand of circulars calling upon all citizens to attend the Western Olympic tryouts at Tournament Park, Pasadena, next Saturday afternoon.

The trip will be made at 2:30 p.m. from the Mercury Aviation Field. Mayor Snyder said last night:

"Southern California will have a better chance of bringing the 1924 Olympic Games to Los Angeles if we send a strong representation to the Seventh Olympiad that is to be held at Antwerp, Belgium. Therefore, it is up to all of us to attend the tryouts in Pasadena and encourage our athletes by our support."

Tickets for the tryouts are on sale at the B. H. Dyas Company store and in Pasadena by the Tournament of Roses Association. The athletic meet will be the greatest ever held on the Pacific Coast.

HOOSIER

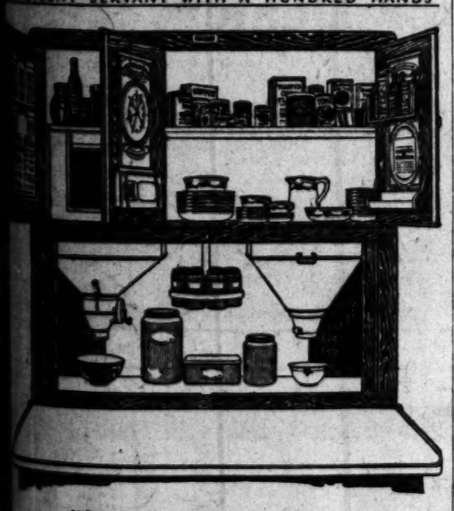

"Spic and Span"—
Everything in its place!

Imagine the comfort, the pleasure and the convenience of keeping house with a HOOSIER Kitchen Cabinet as first assistant in the kitchen.

The HOOSIER is known and valued in a million and a half homes as the silent servant with a hundred hands—always keeping the kitchen spic and span by keeping everything in its place.

As economical as it is efficient—saving steps—saving work—saving time—saving food.

Learn about the HOOSIER here.

Terms to Suit Individual Requirements.
Complete Home Furnishers.
Brunswick Phonographs and Records.
Liberty Bonds Accepted.

VON McKINNEY SMITH CO
737-743 SOUTH HILL

MAYOR CLEARED OF BIAS CHARGE

May Act in Case of Accused Policeman, Court Holds.

Personal Prejudice Against McNamara is Not Proved.

Vindicated, Snyder Says He Won't Sit at Hearing.

Judge Myers yesterday denied the application of James McNamara, a detective sergeant of the police department, for a writ of prohibition to prevent Mayor Snyder from sitting as a member of the Police Commission to hear charges that have been preferred against the detective. The court held that the evidence offered in support of the application failed to show that Mayor Snyder had any personal bias against Mr. McNamara, as the latter contended.

Mayor Snyder testified that while he did make certain statements about Mr. McNamara's case that were published in the newspapers, they were not complete statements. He had said, he explained, that his mind was made up in the matter unless the showing made by the police records should be satisfactorily explained or refuted.

The Mayor stated after the ruling of the court that he never had had any desire to sit on the Police Commission while it was hearing the charges against Mr. McNamara.

"I will not do so," he said, "and will leave it to the other two commissioners to hear the charges and pass upon them. The court's action vindicated me of the charge made that I was biased."

"Small-town stuff," ejaculated Griffith Jones, who, with John Craig represented Mr. McNamara. "If the Mayor had said that before there would have been no need of any proceeding in court."

"I don't regard it as a waste of time," replied the Mayor. "I had the right to clear myself of the charges against me in that petition."

SAN DIEGO LEADS IN RATIO OF INCREASE.

CENSUS PLACES IT FOURTH IN STATE; BEATS BERKELEY AND SACRAMENTO.

San Diego's population, according to the 1920 census count, as announced yesterday at Washington, is 74,683.

This is an increase of 35,105 or 88.7 per cent since 1910.

During the census period San Diego has forged ahead of Sacramento and Berkeley in point of population, thereby becoming the fourth city in size in California, and has far more than maintained the average rate of growth of cities on the Pacific Coast. In 1910 San Diego's population was 39,578, that of Sacramento 44,696 and that of Berkeley 40,434. By the present census Sacramento is credited with 65,857 and Berkeley with 55,886.

The percentage of growth, 88.7, is larger than that of any of the leading cities on the Coast. Los Angeles increased during the census period 80.3 per cent; San Francisco, 21.9; Seattle, 33.1 and Portland, 21.6.

Other census figures given out yesterday were:

Yonkers, N. Y., 100,226, an increase of 20,425 or 25.6 per cent.

Sioux City, Iowa, 71,227, an increase of 22,399 or 48.9 per cent.

La Crosse, Wis., 30,363, a decrease of 54, or .02 per cent.

Greenfield, Mass., 15,462, an increase of 1085, or 48.3 per cent.

Chicago Heights, Ill., 19,658, an increase of 5128, or 35.3 per cent.

DEAL ON COMMISSION MUST BE WRITTEN OUT

The judgment secured by Annette Eaton in Superior Judge Valentine's court against Samuel E. Yount for $5000, said to be due as commission on the sale of a mining property, was reversed yesterday by Department No. 2, of the District Court of Appeal.

The property involved was that of the Boss Gold Mining Company, which was sold by the plaintiff to a third party, for $150,000, of which sum $50,000 was the initial payment. The plaintiff claimed a commission of 10 per cent, by virtue of a verbal agreement with Yount, but the higher courts holds that an agreement for a commission is invalid unless the same or some note or memorandum is in writing and subscribed by the party to be charged or by his agent.

DOLLAR IS EXPENSIVE.

Man Goes to San Quentin for From One Year to Life for That Sum.

For robbing Dorothy Harnell of 733 South Westlake avenue of $1, Bob Belcher was sentenced to San Quentin yesterday for from one year to life by Judge Craig. William Capp, who was a codefendant and had pleaded guilty to robbing C. E. Revenaugh of the Title Insurance Building of $11, was given a similar sentence.

FAILS TO PAY RENT.

Now He Gets Hundred Days Without Cost in County Jail Cell.

Asserted failure of Stanley Jure to pay a lodging-house keeper at a time when he had money to do so, resulted in Jure being given free lodging for 100 days in the County Jail yesterday by Justice J. F. Powell of Soledad. He was taken from Soledad to his new lodgings by Constable Collins.

MOROSCO SEEKS THEATER SITE.

Accepts Service in Wife's Suits; Talks of Future.

Will Remodel One Playhouse, Put on Eight New Shows.

Fight to Get Back Property Assured by Filing Here.

Erection of a new theater here, providing suitable terms for a site can be arranged, was announced yesterday by Oliver Morosco Mitchell, better known as Oliver Morosco, Los Angeles and New York theatrical magnate, between assaults on a mass of documents concerning his dramatic and family problems that have been piling up here for some days past.

To this end he conferred with real estate agents yesterday afternoon, and will probably have a statement on the new theater matter to issue on the subject within a few days, he asserted.

In the meantime, the Little Theater is to be remodelled according to Mr. Morosco's ideas, with a balcony put in and the decoration and color scheme entirely changed from the unpleasant present aspect of the place to a beautiful one.

At least eight new plays are to be produced by Mr. Morosco during the six weeks he contemplates remaining here. Thus there will be no long runs of any of the new plays. These will be produced at the Morosco and the Little Theater. Some New York people are to come west to appear in Morosco productions Among these is Henry Duffy, one of the best known of the younger popular leading men of the metropolis. He is to have a leading part in the new play, "Whistler," founded on the life of the famous painter. Madge Kennedy is to appear in a new Morosco production also, if arrangements can be made with the Goldwyn organization. Another new play is founded on the life of the poet Byron, and in this it is possible that no less a person than Lew Cody will take part.

AFTER LEW CODY.

"Mr. Cody is a very fine actor, and should be ideally suited to the part of the poet," said Mr. Morosco. "If his picture engagements will permit, I should like very much to have him."

Two new stage directors are coming from New York to aid in the Morosco productions here. Other plans of Morosco regarding the erection of new theaters include a house in Boston.

That there probably will be no court action in the affairs of Mr. and Mrs. Mitchell before the early days of July was the opinion expressed yesterday by Philip Cohen, attorney for Mrs. Annie Morosco Mitchell, who is suing the theatrical magnate for separate maintenance. Mr. Cohen says that because of the fact that Mrs. Morosco is in New York and Mr. Morosco is here, he has withdrawn the separate-maintenance case from the local court calendar, but that it can be reinstated at any time on five days' notice.

"We want to get into action as quickly as possible," said Mr. Cohen yesterday, "and with Mr. Morosco here for a time we should be able to get the case back onto the docket as soon as Mrs. Morosco returns. She is now in New York, appearing in her own behalf concerning suits in which she is attempting to recover money loaned to Mr. Morosco. Mr. Morosco is being represented in this action by his attorneys in the East

TO DECLARE TRUST.

Mr. Cohen admitted yesterday that Mr. Morosco has begun suit in the local courts to have all the property held by himself and his wife declared in trust. This bears out Mr. Morosco's statement Sunday that he intends making a fight to recover all the property he deeded to Mrs. Morosco.

As regards the control of the local Morosco Theater, the producer contends that he dictates its policy and guides its destinies, while Attorney Cohen says he can produce letters which passed between the Moroscos last October in which it was virtually agreed that Mrs. Morosco should take the Los Angeles house and Mr. Morosco should have the New York house.

Mr. Morosco accepted service yesterday in Mrs. Morosco's separate maintenance suit. Shortly after a process server called at his office he made a personal visit to the office of Mr. Cohen, his wife's attorney, and chatted briefly in regard to the several actions which have been filed. Mrs. Morosco has already filed one suit for control of property, one for separate maintenance and one against Selma Paley for an accounting regarding property which she declares Mr. Morosco gave to the actress. Mr. Morosco has filed suit to declare all the Morosco property in trust. Their son is now in New York, managing the Little Theater for his father.

BUSTANOBY MAY BUY.

Famous Cafe Man Wants Sans Souci in Hollywood for Club.

The famous Sans-Souci castle in Hollywood is to be turned into a cafe, that is, if Jack Bustanoby, cafe man from New York, has anything to say about it. Mr. Bustanoby says he is bringing a big roll from the metropolis with which to purchase it.

The deal is not completed, but it is likely that it will be within a few days.

The cafe to be conducted by Mr. Bustanoby will be under the club form. It will have baths and rest rooms, and lounging-rooms and reading-rooms. There will be a dining-room, with cabaret features, and dancing will be one of the principal attractions.

Mr. Bustanoby is one of the best-known cafe men in the country. For years Bustanoby's was one of New York's landmarks.

AS MAKER OF MOONSHINERS.

Supposed Head of the Illicit Channel School Taken.

Officers Capture Fisherman and Big Liquor Factory.

Exploding Evidence Musses Up Jail at Santa Barbara.

The supposed president of the "University of Moonshiners" of the Channel Islands, said to supply most of the bootleggers and bootlegging of this part of California, is under arrest at Santa Barbara. He is Augustine Cozzani, a Santa Barbara fisherman, who has just been taken in custody there with a magnificent assortment of joy water and liquor-making apparatus.

A manufacturer of forbidden beverages who was arrested some weeks ago on one of the Channel Islands told the government agents that a school for liquor making was operated on San Nicolas, and that the graduates were plying their trade at various insular retreats near Santa Barbara. The Channel Islands, he indicated, are heavily equipped with illicit stills.

Along with Cozzani the officers seized an assortment of evidence, including four stills, six fifty-gallon barrels of fermenting mash, several cases of empty flasks and bottles and fourteen one-pound packages of raisins.

The smells of the distilling liquor and of the mash gave Cozzani away. Prohibition noses followed the scent into his yard, and there, the officers say, they found him watching half a stillful of mash simmer over a fire.

Now the authorities assert that Cozzani has been making whisky for a long time and finding ready sale for it at $3 a pint.

Two demijohns seized on the premises and said to contain an alcoholic beverage, were sealed by the Federal officers. In the wee hours of the morning they exploded in the Santa Barbara police station, flooding the floor with a foaming liquid. Since then, various bottles of wines, beers and other concoctions, stored in cells of the Santa Barbara jail, have blown up at intervals, giving to the place the peaceful atmosphere of a bit of no man's land fenced off with a box barrage.

Cozzani is to answer charges of making and selling the stuff that the Eighteenth Amendment exiled to Tia Juana.

Down at San Diego, William Lehnert, a former saloon-keeper, is held in the County Jail in default of $500 bail, to answer a charge of operating an illicit still. A raid on a fourteen cottage that Lehnert has rented was made by R. F. Gusweiler, prohibition agent in the San Diego district, and Deputy Sheriff Sexson. They state they found Lehnert sitting beside a gas plate on which was simmering a concoction of raisins and prunes. Fifty gallons of mash, in tubs, and a five-gallon can of brandy, were found in the house. The officers state that Lehnert rented the cottage to use it as a distillery.

ON BRACE OF CHARGES.

Man Held as Slaver; Conspiracy Accusation Against Two May Follow.

J. T. Hanson, a business man of Bryceland, La., and the father of five children, was lodged in the County Jail yesterday to answer to the charge of violating the Mann White Slave Law. His asserted paramour, Mrs. Jessie Robinson, whose husband died about two years ago, has been released on her own recognizance. Hanson is under a bond of $2000.

The pair reached Los Angeles several months ago, and according to the statement of Special Agent Connell of the Department of Justice, have since been living together as man and wife at the Brownstone Hotel, 427 East Fifth street. Mrs. Robinson originally came from Shreveport, La.

It is asserted by the two that the woman paid the way of the pair from Louisiana to this city and that she furnished the money, about $2000, for the purchase of an orangeade establishment on South Main street, where she was found by the Federal officers. Hanson is known also as Thompson, and it is said that when the couple reached Los Angeles that he took the name of his companion's dead husband, Robinson. A charge of conspiracy may lie against the pair.

GREET CONGRESSMAN.

Mr. Osborne Will be Welcomed Upon His Arrival Tomorrow.

A Chamber of Commerce committee and many friends and former associates of Congressman H. Z. Osborne will welcome him home from Washington tomorrow morning, upon his arrival at the Arcade Station at 10:30 o'clock, according to a statement made by Secretary Frank Wiggins of the chamber, yesterday.

The "President" and His Text-books.

Augustine Cozzani

and some of his still stuff and what it did to Santa Barbara's jail.

THROWS AUCTIONEER CASE OUT OF COURT.

JUDGE RULES THAT ACTION SHOULD BE CIVIL; NOT CRIMINAL CHARGE.

Stating that the case against Charles H. O'Connor, a local auctioneer, is a civil case and should be brought in the civil courts, Justice Forbes yesterday dismissed a charge of embezzlement against O'Connor. Testimony of Walter G. Smith, 2241 South Hobart Boulevard, was to the effect that O'Connor had been called to the former's house to auction off furniture, but had refused to account for $2100 until Mr. Smith delivered to a purchaser at the auction a baby blue Brussels rug.

Mr. Smith testified that he had given O'Connor instructions to sell certain articles for not less than certain prices, but that the auctioneer had sacrificed several articles, among them the baby blue rug. This latter, said to be valued at from $300 to $400, was sold to H. E. Voorhees for $45, and Mr. Smith refused to deliver it. Mr. Smith said that he and his attorney, Harrison Cassell, made demands upon the auctioneer for settlement, but the latter had refused to settle the account until the rug was delivered. Mr. O'Connor testified that he heard nothing about a minimum price for articles and that he would settle when the rug is turned over to the purchaser.

SECRETARY OF NAVY DUE HERE TOMORROW.

DANIELS WILL PASS THROUGH BOUND TO SAN DIEGO; RETURNS FRIDAY.

Secretary of the Navy Daniels will pass through Los Angeles tomorrow evening on his way to San Diego and will return on Friday morning when he will spend the day here and confer with leading officials and citizens regarding the proposed enlargement of the submarine base at the harbor.

Admiral Rodman, commander of the Pacific Fleet, yesterday called on Mayor Snyder to discuss the coming of the Secretary and preparations for the conference.

"I am in favor of the enlargement of the submarine base," said Admiral Rodman, "and have often so stated. Los Angeles Harbor has a wonderful future. It is a gold mine for the city of Los Angeles, if properly developed. This city and the cities facing on the other parts of the harbor—Long Beach and others—should get together and work out with engineers a comprehensive plan for developing all parts of the harbor to their fullest extent. If this is done yours will be one of the great harbors of the world, for ideal natural conditions exist and you have an enormous territory to draw on for exports."

GARBAGE CONTRACT IS ON SLATE FOR TODAY.

A public hearing will be given by the City Council at 2 o'clock this afternoon on the application of the Pacific Reduction Company for a five-year renewal of its contract with the city, for the disposal of garbage. Opposition is expected to the renewing of the contract on the ground that the city should receive more than 51 cents a ton for its garbage, the amount to be received if the contract is renewed.

FILM CHIEF IS BADLY HURT.

While turning into the driveway of his home, 4107 Griffin avenue, last night, the automobile of Clyde Minnis, an assistant director for the Pathe Film Company, was struck by Los Angeles Railway car No. 344 and Mr. Minnis was thrown from his machine, suffering possibly fatal injuries. Miss Emma L. Sanner, a nurse, who lives with the Minnis family, and Miss Marie Sweet of Van Nuys, a visitor who were the other occupants of the machine, escaped with slight injuries.

Mr. Minnis was rushed to the Receiving Hospital where Police Surgeon Goodrich stated that he had possible skull fractures and it was feared that his spine had been broken. He also has internal injuries. The women escaped with bruises.

The party had been out for a drive. As Mr. Minnis crossed the tracks to turn into his driveway, the southbound Griffith and Griffin avenue car struck the machine, wrecking it. The car crew, Motorman A. P. Miller and Conductor I. Gasparro, immediately came to a stop. The exact cause of the accident was not determined, Police Detectives Pitman and MacBride of Lincoln Heights Station were detailed to investigate the case.

TEACHERS HIRE TAX AUDITORS.

Will Bring Experts Here to Examine Assessments.

Believe Errors in Records May Bring More Cash.

Mass Meeting Tomorrow Will Delve Into Problem.

...took a new angle yesterday when the ...took a new angle yesterday when the executive council of the high school instructors announced that they have employed tax experts who are coming here for the purpose of making a complete examination of tax assessments in the city. This move follows the announcement by the board that funds are lacking. The teachers believe that the assessable valuation of the city is greater than is recorded.

The teachers stated last night that they are pursuing the same method as that employed in Chicago when the instructors were told that the salaries could not be raised because of a lack of funds. It is said that following the examination in the eastern city, a number of errors were found in the tax records.

Tomorrow morning at 9:30 o'clock a mass meeting of citizens will be held in the California Theater to discuss the school pay situation. County Superintendent Keppel will deliver the principal talk and leaders in the fight will appeal to the parents of the children in school. A number of citizen speakers will also be present.

The meeting scheduled for this afternoon of the high school teachers has been called off pending the outcome of the meeting tomorrow morning.

School closes today. At noon thousands of children will pass out of their halls of learning for a ten-week vacation. The regular summer schools will not be open this year because of a lack of funds and the children will be free until August 30. This morning they will receive their report cards.

In anticipation of the vacation period, the Arroyo Seco Canyon Protective Association yesterday sent a communication to the schools giving rules to the children for their activities in the mountains. "Bury your lunch refuse. Don't leave boxes, papers or egg shells in disorderly array over the ground where you picnic. If you have a fire permit, burn your refuse, but only if you have such a permit. Leave the scene of your picnic as you would like to find it" are a few of the rules laid down by the association.

ASKS FARE RATE SURVEY.

The Santa Monica Boulevard Improvement Association in resolutions sent to the Railroad Commission, asks that body to withhold granting permission for fare increases asked for by the Pacific Electric Railway "until a proper survey can be made and the justice of the application of the Pacific Electric be determined."

SAYS WOMEN TO BLAME.

Airplane Company Charges Negligence Caused Crash and Death.

The answer of the White Star Airplane Company and other defendants to the suits of Edwin H. Green and Leo J. Trost for the death of their wives, Grace Green and Georgia Trost, by burns, bruises and internal injuries suffered while they were passengers on the ships, is that the women were guilty of contributory negligence.

The defendants demurred to the plea on the ground that it specified nothing and asked in what way they were negligent. The demurrer came before Judge Shenk yesterday, to sustained the demurrer with leave to amend the answer, setting out more specifically what the negligence was on the part of the women.

Mrs. Green and Mrs. Trost were employed August 16, 1919, to go up in the airships for picture purposes.

FRANK J. HART
SOUTHERN CALIFORNIA MUSIC COMPANY
332-334 SOUTH BROADWAY, LOS ANGELES.

A Small-Size VICTROLA

Can go anywhere you can and adds so much to your pleasure when you get there.

HERE ARE TWO SPLENDID
Vacation Outfit Suggestions

OUTFIT NO. 4
Victrola IV, oak finish; 12 selections on six double faced 85c Victor Records $30.10

OUTFIT NO. 8
Victrola VI, oak finish; 12 selections on six double faced 85c Victor Records $40.10

We Have Other Models, $125, $150, $225
Easy Terms Arranged

Catalog on Request.
Mail Orders Promptly Filled

BIRTHS.
MILLER, Mr. and Mrs. Adolph, Sr. Los Angeles Hospital, June 17.
MILLSAP, Mr. and Mrs. Claude, Sr. 607 S. avenue, June 17.
PITNEY, Mr. and Mrs. Frank, Sr. Pasa... 13.
PITTS, Mr. and Mrs. Roy, Sr. 337 East ... eighth street, June 13.
PREBODA, Mr. and Mrs. Simon, Sr. Hospital, June 14.
ROBINSON, Mr. and Mrs. Frank, Sr. Twenty-ninth street, June 14.
SOLOMON, Mr. and Mrs. Max, Sr. Hospital, June 11.
TAYLOR, Mr. and Mrs. John, Sr. Monica boulevard, June 16.
WOOD, Mr. and Mrs. David, Hospital, June 17.

DIVORCE SUITS FILED.
BAKER, Fred L. against Mary V.
BOLETT, Mary M. against John B.
BOURQUIN, Florence against Leo P.
BRAUN, Grover J. against Ethel M.
BRINK, Alfred against Bertha M.
CRAFT, David against Nellie.
CRAWFORD, Alice V. against Ralph W.
FUNK, Ollvia against George W.
HARRIS, Curtis M. against Minnie.
O'DONAL, Minnie against Owen.
PRELPE, Theresa E. against Charles L.
RANK, Louis H. against Emma R.
REED, Ella B. against George W.
ROSS, Charlotte against Norman.
SEEGE, Henry L. against Grace L.

DIVORCE DECREES GRANTED.
ANDREWS, Harold from Bessie.
BLAIR, Violet from Reed.
DEERING, James from Davis.
DONOVAN, Ethel from Frederick.
GOLLEM, Clara from Vivan.
HAFELEY, Harvey from Edna.
HERRIN, Edith from P. Edward.
JEFFERSON, Dessie from Walter.
MOORE, Viola from William K.
PLATT, Hilda from John A.
ROBBINS, Emma from Frank.
SIKES, Klara from Arthur.
SUNDERLIFF, Blanche from John.
VAN CHIPTON, Phoenix from De Witt.
YBARRA, Helen from Ramon.

NATURALIZATION PETITIONS.
Petitions for naturalization, with name, ality, residence and date of landing in U. States given, were issued yesterday to Frederick Jones, naturalization examiner, f...
George L. Leckey, Canada, 720 West ... third street, August 1, 1902.
Frederick William Dilling, Germany, ... sheet, September 28, 1913.
Philip Shafter, Russia, 8005 Los Ange... January 6, 1908.
Chester M. Gampson, Canada, Van Nuys ... 15, 1909.
Abraham Diamond, Russia, 1002 Bald ... 5, 1904.
Charles A. Schevricken, South Africa, ... Twenty-fifth street, March 15, 1906.
Charles Wiesler, Austria, San Pedro, ... September 24, 1907.

OFFICIAL DEATH LIST.
Names and places of death ... Age
BAXTER, Jamette, Los Angeles ... 27
CAINE, Thomas, Los Angeles ... 67
CAIN, Verna, Los Angeles ... 1
HAGGARTY, Mary, Los Angeles ... 67
HEATH, Pauline, Los Angeles ... 1
HUNTER, Minerva, Los Angeles ... 67
POEHAN, Marmont, Los Angeles ... 67
LINDLEY, Margaret, Los Angeles ... 1
McLAUGHLIN, Mary, Los Angeles ... 67
RAYMOND, James, Los Angeles ... 67
RICHARDS, Dura, Los Angeles ... 67
SIMMONS, Lois, Los Angeles ... 1
SWITZER, Charles, Los Angeles ... 67
THOMAS, Helen, Los Angeles ... 1
WHITAKER, Ernest, Los Angeles ... 1
WRIGHT, Joseph, Los Angeles ... 67
YOUNG, Ezra, Los Angeles ... 67

DEATHS.
With Funeral Announcements

BIRCH. In this city, June 18, 1920, June aged 35 years, beloved husband of Birch and father of Katherine L. Birch. Pioneer Parlors under the Los Angeles Lodge, No. 99, B. P. O. E. Chariot of Death & Burial Co. Flower street ... Tuesday, June 22, 2 p.m.; thence to Forest Lawn Cemetery ... services will be held at the Gate Lodge, F. & A. M.

BOLTON. At 1225 West Seventy-fifth ... ward J. Bolton, aged 54 years, ... band of Mrs. Gertrude Beaumont. ... Funeral services Wednesday, June ... a.m., Breed-Arbuckle, 1232 West ... street. W. A. Brown, funeral ...

BOWEN. At Wilmington, Cal., June ... former, aged 16 years, beloved ... Mrs. Frank Bowen and brother of ... May Bowen. ... Funeral services today at 2:30 p.m. ... funeral parlors of W. A. Brown, ... Flower street.

BRIER. At Mission Rest Home, Los ... William Brier, ... Services at the Crane funeral ... 2 p.m.

CARROLL. Patrick Carroll, born in ... Middletown, County Armagh, ... June 19, 1920, at his residence, ... avenue, Los Angeles, Cal. He ... peacefully, fortified by the last ... Church. R.I.P.

CURRIE. Accidentally, June 21, Anne ... Remains at the parlors of W. A. ... tion of funeral later.

ELLIS. At 6326 Bailey street, Hill ... June 21, per cent of the oil ... of them and the Shell Com... per cent, but the General ... $10,000 ... Services at the Crane funeral ... at 10 a.m.

FINKLER. At 2042 Second street, ... Pullen, ... Remains at parlors of Frese ... South Flower street. ...

FISCHER. At 1400 Lemoyne street, ... both, Wednesday, aged 4½ years, ... daughter of Mr. and Mrs. Henry ... Funeral Tuesday, at 2 p.m., from ... the Hollywood Cemetery chapel. ... director.

FULLER. In this city, June 21, Mr. ... Fuller. ... Remains at parlors of Frese ... South Flower street. Notice ...

GOLDFARB. June 20, 1920, beloved ... of Solomon, and Bessie Goldfarb ... Funeral services will be held ... of J. D. Fiske & Co., Funeral ... Flower street, this afternoon, ... Interment, Home of Peace ...

HARRIS. At Monrovia, June 20, ... beloved wife of Mrs. Harris and ... Frederick of this city. ... Services today at 10 a.m. at ... Alexander & Shaw, funeral ...

HAWLEY. At Ocean Park, June ... Funeral Tuesday at 2 p.m. ... chapel of O. A. Kirkpatrick & Co. ...

HINDS. Carrie E. Hinds, aged ... Remains at the chapel of ...

JONES. The funeral services of ... member of Burbank Lodge, ... be held at 2:30 o'clock ... Angeles Cemetery Association ...

KEEBE. At El Monte, child of ... of Wilbur B. Keebe and ... Keebe of El Monte and ... Chicago. ... Funeral at Crosen's funeral ... day, 10:30 a.m.

LLAMZE. The funeral of Rosalia M., ... of Esperee Llamze, will be held ... 1 p.m. from the family residence ... Alvarez & Shaw, directors.

GUERTOP. At Angels Camp, Cal., ... Guertop, beloved of Carrie M. ... Funeral services ... South Lincoln avenue, Los Angeles ... services at St. Los Angeles ... chapel, 2020 Pasadena avenue, ... 11:30 a.m., June 23. Interment ... K.P.O.E. No. 99. Hollywood ... Park Cemetery.

GILDER. Ella C. Gilder, aged ... wife of Clarence E. Gilder and ... mother of Grace E. and Frank E. ... away at the home of her son-in-... Normandie avenue, June 20. ... Funeral services will be held at ... of Hyer & Hyer, 2 ... avenue, today at 2:30 p.m. ... vice. Minn. ...

PENFRASE. June 21, Mrs. Anne ... Remains at the parlors of W. ... tion of funeral later.

SIEP. The funeral service of Mr. ... beloved wife of Henry Siep, ... at 10 a.m. from the parlors ... ers, 810 South Flower street, ... ual Lawn Cemetery.

TENNISON. At 1720 Middleton ... P. Tennison, aged 70 years, ... Mrs. O. F. Tennison and ... Angeles, Mrs. W. A. Cliff of ... Funeral services Wednesday, ... p.m., from the funeral parlors ... 7305 South Flower street. ...

VAN LOON. June 20, Mrs. Martha ... aged 48 years, beloved ... E. Van Loon of Los Angeles. ... Funeral services and ... Funeral notice later. ...

VARGAS. The funeral services of ... be held today at 10:30 a.m. ... 1705 East Fourth street, W. ...

WALLACE. At Alhambra, June 21, ... Jessie W. Wallace, aged ... Funeral notice later. ... Turner, Alhambra, directors. ...

FUNERAL NOTICE.
Members of Everett-Lyons W.R.C. ... requested to attend the funeral of ... Mrs. Mary Florence E. Hodge, at the ... of Ivy Overholtzer, 2301 South ... June 22, 1920, at 2 o'clock. MARTHA ... HARRIET ... Secretary.

JENNIE HEFFELFINGER, Secretary.

FUNERAL DIRECTORS
C—R—E—S—E—E
Garrett & Company, 1237 S. ...
Utter & Rappe, 4254 Monroe ...

BUY FROM A WHITE ...
BURNS—The Florist, 220 West Third ... Other Establishments in the City. ... Floral Designs, $2.00 to ...

Grand Jury Quiz on Bro... (BY A. P. DAY WIRE.)
PHILADELPHIA. ... special Federal grand jury ... day to determine responsibility ... the escape of Grover C. ... convicted draft dodger.

The People and Their Daily Troubles

DOROTHY DIX TALKS

WHAT HAS LIFE TAUGHT YOU?

BY DOROTHY DIX.

There is an old saying to the effect that experience is a hard school, but fools will learn in no other.

Alas and alack, most of us are such dolts that we do not even profit by experience. In vain does life try to teach us wisdom. We refuse to learn our lesson even though it is beaten into us with blows and cudgeling and tears.

In all the vagaries of human nature there is nothing stranger than this, that we so seldom let the past be a light of warning to our feet. We go on stumbling into the same old pitfalls, and making the same blunders, and repeating the same mistakes year after year, though for every one we have had to pay with bitter suffering and unavailing regrets.

"I have made many mistakes in my life," said a successful man to me once, "but they have been fresh mistakes every time. I have never made the same mistake the second time."

Which is, perhaps, the difference between the wise man and the fool. He learned from experience. Most people don't.

And it isn't because we have forgotten the agony we have gone through, or that we fail to see the red flag of danger that experience flaunts before our eyes. It's because we are the victims of a sort of fatal optimism that persuades us that this time some sort of a miracle will be wrought in our behalf that will preserve us from the logical outcome of our folly.

On forty occasions before we may have had painful proof of what our outraged stomachs thought of a combination of cucumbers, and ice cream, and watermelon, but that doesn't keep us from blithely feasting on the deadly mixture, and being surprised when we have to call in the doctor later on.

A man will break himself down by overwork, but instead of letting his experience teach him to conserve his strength and his health, the minute he gets out of the sanatorium, he plunges right back into the vortex of business and wrecks himself again.

A woman will buy something at a bargain sale that she doesn't want and for which she has no earthly use because it has been marked down from $1.50 to $1.47, and then she will wonder why she did it and bemoan her wasted money. Put a hundred such experiences never teach her to walk by a special sale of flummery without even turning to look back. She always does the Lot's wife act, no matter how many times before she has been salted.

And why are most households a dark and bloody domestic battlefield with husband and wife in a never-ending scrimmage, except that people simply refuse to learn anything from experience.

During the first couple of years after a young couple get married there is some excuse for there being little conflicts between them, and for the domestic machinery to creak and groan from time to time.

You can not take any two people, especially a male and a female person—who come of different blood, who have had a different training and environment and look at every subject, from politics to pie, from a different angle—and expect them to merge into a harmonious whole at once. They have got to get acquainted with each other and find out what each one thinks; they've got to get the real life measure, not the courting measure, of each other; they have got to find out each other's little peculiarities and weaknesses and prejudices and bigness and littleness.

It takes a little time to make these personal explorations into the character of your life partner, but once having diagrammed each other's personality, any husband and wife can get along together and any domestic plant can be run on oiled ball bearings if only the party of the first part and the party of the second part have intelligence enough to learn a little from experience.

It doesn't take a woman long to find out that her husband has a naive vanity about posing as the head of the house; and that he hates to be asked where he is going, and that certain subjects have the same effect upon him that a red flag has on a mad bull.

How more than stupid of her, then, not to ask his opinion on every subject whether she takes it or not; not to refrain from nagging and not to clamp the lid down, good and tight, on the topics that are anathema to him.

But instead of learning life's little lesson that would assure them devoted husbands and peaceful homes, the great majority of wives learn nothing from the experience of a hundred fights that have left their hearts wounded and scarred and they go along precipitating the rows that will end in a banged door shut behind an angry husband and a pillow wet with unnecessary tears.

Nor is there any man of ordinary intelligence who hasn't found out within six months after marriage exactly how to work his Maria. He's ascertained that it isn't safe to admit to ever having particularly noticed another woman even if she's homely as sin and 100 years old; that it's diplomatic to call ones wife's temper, nerves, and that she will forgive her husband anything so long as he tells her fat is becoming and she grows more beautiful with age.

But how few men cash in their dearly bought knowledge of femininity and get therefor, wives, who eat out of their hands and celebrate their virtues in the market place? No. They go on ignoring their experience of how to manage a woman, and expect her to be reasonable and sensible, and mourn because she is not.

Perhaps though, the most inexplicable failure to learn from experience is furnished by those who have made the trip from wealth to poverty, and back again, and who gaily hit the toboggan slide for the second descent.

There is no blinking the terrors of poverty, and to none are they so horrible as to those who have been used to affluence. To have been nurtured in the lap of plenty; to have known the freedom and independence that a full pocketbook gives; to have never worn anything but good clothes and had good food, beautiful and cultivated surroundings; to have always had "everything that goes with evening dress," as Kipling puts it.

Then to wake to find one's self penniless, that all of one's money has slipped through one's fingers; to be tortured with anxiety as to where the next meal is to come from, to have to wear shabby clothes whose very touch irritates one; to be doomed to the hell of dirty, sordid surroundings, what suffering can be greater—what fate more cruel?

You would think that the men and women who had once had money and lost it would be perfect misers, afraid to spend a cent, if luck again smiled upon them, but in the great majority of cases no such thing happens.

Those who have wasted their substance the first time, turn spenders again and throw it away the second time as carelessly as if there was no black memory of want in the back of their heads to warn them that money has wings. Those who have gambled away their fortunes on hair-brained schemes or trying to break Wall street, take another turn at the wheel of chance.

They have learned nothing from experience.

Experience is a hard school, but fools will learn in no other. We may well take this to heart. What has life taught you? Are you one of the fools who never learn—or the wise man who never makes a mistake the second time?

QUESTIONS ANSWERED

Question: What should be done after an apparently drowned person has been brought to land? E. S. T.

Answer: The first procedure is to get the water out of the lungs. Roll the person on his face, stand astride his hips, clasp him around the waist and straighten up. This will cause the water to run out of his mouth. Shake him slightly. Sweep the finger into his mouth to see that his throat is not clogged with sand or seaweed, loosen clothing, and begin artificial respiration at once. For this, lay him face down on the ground, one arm flexed so that the forehead rests on it, the face turned to one side, so that air may reach it freely. Stand or kneel astride the patient, placing hands close together, one on each side of the backbone, at about the region of the short ribs—about the waist line. Lean forward, throwing weight on hands, applying pressure firmly but gently. Remove pressure, pause about three seconds, repeat operation until patient breathes naturally.

Q.: So much is said about our diminishing oil supply, is anything being done about it? L. K.

A.: Senator Phelan of California has introduced a resolution in the Senate providing for a United States oil corporation, something on the order of the Shipping Board, to stimulate American development of foreign oil lands.

Q.: How do Brazil nuts grow?

A.: The Brazil nuts are contained in a round, woody pericarp, or seed vessel, almost the size of a man's head, within which there are many of the seeds or nuts. These are packed so closely that it would be quite impossible to replace them, once they were removed.

Q.: Is it necessary for the captain of a team in a major league to notify the umpire, whenever one player is substituted for another? P. H. J.

A.: "Whenever one player is substituted for another, whether as batsman, base-runner or fielder, the captain of the side making the change must announce the same to the spectators. A fine of $25 shall be assessed by the umpire against the captain for each violation of this rule, and the president of the league shall impose a similar fine against the umpire, who, after having been notified of a change fails to make proper announcement. Play shall be suspended while announcement is being made."

Q.: Who was the "Defender of the Constitution?" J. D. T.

A.: Daniel Webster was given this title for his reply in the Senate to a speech of Gov. Hayne advocating nullification. In Webster's speech occurred the undying "Liberty and Union, now and forever, one and inseparable."

Q.: Did Jesus eat food after his resurrection? B. E.

A.: King James's version of the Bible states that Christ said, "have ye here anything to eat?" The verses that follow say, "and they gave Him a piece of broiled fish. And he took it, and ate before them."

Q.: Does the term "unmarried" necessarily mean that a person has never married? J. M. G.

A.: This word may also be used by a person who has been married, but whose husband or wife is not living at the time, or by one who has been divorced.

Q.: Are there many more Chinese and Japanese men than women in the United States? D. F. H.

A.: The proportion of Chinese women to men is one to fourteen; among Japanese, one to seven.

Q.: How many motor rural routes are there? G. H. K.

A.: Of the 43,200 rural routes in the United States, 833 are motor routes.

Q.: What was done about the debt that Virginia tried to make West Virginia pay after the States separated? P. Y.

A.: In 1907 a suit was brought by the State of Virginia against the State of West Virginia in the United States Supreme Court to compel the latter State to assume its proportions of the State debt created prior to 1861, when West Virginia separated from the other State. The suit was pending in the Supreme Court until June, 1915, when that body handed down a decision holding that West Virginia should pay Virginia $12,393,929 as its net share of the debt. In addition West Virginia was required to pay $8,178,000 in interest. The court held, however, that West Virginia was entitled to a share of the assets arising from the original principal debt, and fixed that amount at $2,966,000.

Q.: In dancing, which foot does the man start with? A. R. T.

A.: The man begins dancing with his left foot, a woman with her right. As all dance music is written in phrases, it is necessary to await the beginning of a phrase to start.

Q.: What is meant by shooting the sun? J. U. N.

A.: This is a nautical term which applies to taking observations of the sky and wind with a sextant.

Q.: How many Federal prisons are there? I. M. C.

A.: There are three Federal civil prisons. They are located at Leavenworth, Kan.; Atlanta, Ga., and McNeil Island, Wash.

Q.: What road is known as the Queen of Roads? G. I. T.

A.: This name—regina viarum—was bestowed upon the Appian Way by the poet, Statius. This is the oldest and most celebrated of the Roman roads, having been begun by Appius Claudius Caecus in 312, B. C.

Q.: Where are the school-teachers paid best? H. H.

A.: A recent survey states that of city schools, New York City teachers are paid the most and Jacksonville (Fla.) the least.

[Any reader can get the answer to any question by writing the Los Angeles Times' Information Bureau, Frederic J. Haskin, director, Washington, D. C. This offer applies strictly to information. The bureau cannot give advice on legal, medical and financial matters. It does not attempt to settle domestic troubles, nor to undertake exhaustive research on any subject. Write your question plainly and briefly. Give full name and address and inclose 2 cents in stamps for return postage. All replies are sent direct to the inquirer.]

BOY'S HAND MANGLED IN CLOTHES WRINGER.

While attempting to help his mother do the family washing yesterday afternoon, Howard Creciat, 6 years of age, 915 Manhattan street, caught his right hand in a clothes wringer and fractured all the bones of his fingers. At the Receiving Hospital the boy was treated by Police Surgeon Crawson and an attempt made to save the injured digits.

GASOLINE ALLEY—TOO BAD IT WASN'T A TIRE.

Take This Genuine
VICTROLA
On Your Summer Outing
$25
At Any Victor Dealer

SHERMAN, CLAY & CO.
Distributors of Victrolas and Victor Records
444 S. Broadway, Fifth Floor, Los Angeles.

This is one of a series of advertisements by Sherman, Clay & Co., Wholesale in the interests of the dealers who believe and specialize in the VICTOR product.

When You've Counted Noses Wrong

KEEP Borden's Malted Milk for unexpected guests. It is delicious and will make them glad they came. Then, too, it doesn't keep people awake, and so is an excellent thing to serve late in the evening.

Another way to serve it is on ice cream. It makes a popular sauce and an inexpensive one.

Besides being nutritious and refreshing Borden's Malted Milk tastes good—for it hasn't that malty "tang" so many people dislike. The excessive sweetness has been eliminated, too—it pleases the most finicky palate.

When you buy malted milk, ask for Borden's—the milk that is actually "malted". This is because it is processed under a low temperature. A high temperature would destroy the malt ferments which act upon the nutritious elements and make them easy to assimilate.

Over sixty years' experience in handling and manufacturing milk products insures reliability and encourages confidence in Borden's Malted Milk.

For lunch—between meals—at night—for convalescents—keep it on hand and have a palatable food-drink for old and young.

THE BORDEN COMPANY, NEW YORK CITY
Johnson, Carvell & Murphy, 813 E. Third st., Los Angeles
Phone Broadway 1123, 12950

Borden's
THE IMPROVED
MALTED MILK

A Sure Winner
Treated By This Exclusive NEW PROCESS
Puts EASTSIDE ZEST
Far Above the Rest
Words Cannot Say It
You Must Taste It
Sold by all Grocers and Fountains

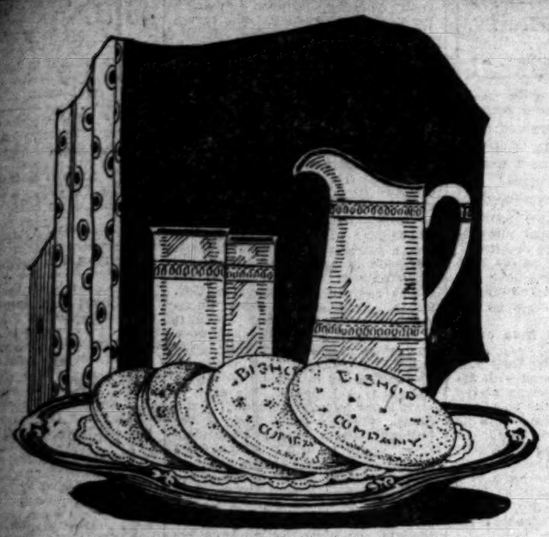

BISHOP'S O-Such-A milk biscuit

Wonderfully refreshing and wholesome. Serve it with milk and you have a thoroughly satisfying warm weather meal. Or with cold meats, iced tea and fresh berries. There is little work and no waste in serving—

O-SUCH-A MILK BISCUIT
A good old-fashioned milk biscuit made better.

BISHOP & COMPANY
Los Angeles San Diego

What is Behind the Dreadful Mask

Japan has "got our goat." The dreadful mask of the Yellow Peril has been menacing us across the Pacific for fifteen years. What is behind this mask? WILLIAM DUDLEY PELLEY took a long, thorough look—and laughed. You will laugh with him. He saw a poor little, peaceful, undernized, conceited—well, you *must* read the article. It's the best analysis of the *real* strength of Japan written in years.

The New Man on the Job in Mexico is Alvaro Obregón. He lost an arm fighting Villa. He retired from politics to grow beans and organize the bean growers. HERBERT C. THOMPSON tells what America may expect from him.

Senator Hiram Johnson describes primary and convention methods.

The Value of the Worker's Smile is analyzed interestingly by Walter V. Woehlke.

The Number of Boy Criminals is growing on the Pacific Coast. Elford Eddy tells how a bachelor makes good boys out of "bad" ones.

You Have Flivver-Complaint! Read Partridge's "Favorite Prescription" and curse the gas shortage.

The Making of Herbert Hoover. This intimate biography describes how Hoover laid the foundations of his success in Australia.

"*Black Rose of El Forja*," by Vingie E. Roe, is a thriller. "*The Gloria Kids*," by Badger Clark, will make you smile. "*Lassa of the Elephants*," by George Gilbert, is a rattling good story of romance and adventure in Central Asia.

Practical, helpful, valuable advice for Western home-owners, investors and home-makers in every issue.

ON ALL NEWS STANDS

NOW

25 CENTS

THE JULY Sunset
THE PACIFIC MONTHLY
The West's Great National Magazine

SOCIETY.

BY VIRGINIA WOODS.

At Villa Margharita.

One of the large and fashionable events of June is the reception that Mrs. Lucien N. Brunswig and Miss Marguerite Brunswig are to give on Tuesday afternoon, June 29, at their home at Villa Margharita, at 3523 West Adams street. They will receive from 5 until 7 o'clock p.m.

The affair will be in the nature of a midsummer informal presentation of Miss Brunswig to society. She will make her formal debut in the winter. She has been visiting the past week in San Francisco and in Menlo Park with her sister, Mrs. Alexander Field, and will return on Friday. She and her mother spent the past winter in New York and the Adirondacks. Four hundred cards have been issued for the reception.

For Two College Girls.

Miss Marie Clark of Garden City, L. I., and Miss Helen Worthington of this city, who has just returned home from school in the East, are to share honors at a tea at which Miss Winnifred Jones of Glendale is to entertain on Friday at the home of her parents, Mr. and Mrs. Mattison P. Jones of Glendale. Miss Clark is a house guest of Miss Jones. There are to be 100 guests.

Dancing Party.

The junior set is eagerly awaiting the dance which is to be given by Miss Virginia Bishop, daughter of Mr. and Mrs. William T. Bishop, and Miss Elizabeth McArthur, daughter of Dr. and Mrs. W. T. McArthur, at the residence of the latter at 2025 South Western avenue on Thursday evening. One hundred and twenty-five members of the younger set have been asked.

Off to Convention.

A gay social side to the Democratic National Convention in San Francisco is anticipated. National Committeeman Isidor B. Dockweiler, with Mrs. Dockweiler and their daughters, Misses Mary and Rosario, and sons, George and John, are leaving today and will be gone ten days.

Mr. and Mrs. Edward Laurence Doheny and E. L. Doheny, Jr., left last evening for the Bay City to be gone ten days. Mr. and Mrs. Phillip Kauffman (Nancy Lane) are to be there. They recently left here, having spent several weeks of their honeymoon at the Doheny residence. They spent this week end at Del Monte.

In Texas.

Mr. and Mrs. Abner V. Harris of this city announce the marriage of their daughter, Miss Mavis Clair Harris, to Mr. Douglas Grame Benedict, son of Mr. and Mrs. E. C. Benedict of Quaker Ridge, Cornwall-on-Hudson, New York. The ceremony took place in San Antonio, Tex., in the Japanese garden of Brackenridge Park, June 13. They will make their home in Quaker Ridge.

Mrs. Banning.

Mrs. Hancock Banning is leaving today for San Francisco to visit her son and daughter-in-law, Mr. and Mrs. George Hugh Banning, and to attend the Democratic National Convention.

By Mrs. Bishop.

Mrs. Roland P. Bishop is arranging for a large luncheon on Thursday, July 1.

Miss Call to Entertain.

Miss Mary Louise Call, who has just returned from a fashionable finishing school in Washington, D. C., is to greet her friends at a reception that she is to give at the Los Angeles Country Club on Friday at 6:30 o'clock p.m.

Miss Young Returning.

Miss Blanche Young, daughter of Mr. and Mrs. William F. Young of 59 Westmoreland place, will arrive home Sunday from a two years' stay attending the Art Institute in Chicago. She has been visiting in Iowa, where she went to attend the wedding of a cousin which took place last week.

Mr. and Mrs. Miller Home.

Mr. and Mrs. John B. Miller have returned to Pasadena from their recent trip to Chicago, where Mr. Miller attended the Republican National Convention.

Asher-Armer Wedding.

At the residence of Mr. and Mrs. Arthur Asher of 321 South Mariposa avenue, their daughter, Miss Marion Asher, and Mr. Joseph David Armer, were wedded on Sunday afternoon, Rabbi Hecht officiating. The bride was attended by Miss Dorothy Armer, sister of the groom, as maid of honor, and Ernest Armer was his brother's best man.

The bride wore a gown of white Duchesse satin made en train, with which she wore a long tulle veil, fastened on her head to a wreath of orange blossoms. Her shower bouquet was fashioned from baby orchids and lilies of the valley. Miss Armer wore orchid-colored organdy and carried yellow roses. The ceremony was witnessed by relatives only.

House Guest.

Mr. and Mrs. Julian Wright of 1952 Beachwood drive, Hollywood, are to have as their house guest Mrs. Leon R. Smith and son, Blanchard Smith, of Shreveport, La. Mrs. Smith is the daughter of former Gov. Blanchard of Louisiana, and is the widow of the late Senator Smith of that State. Mr. and Mrs. Wright have also been entertaining Mrs. C. K. Clarke, wife of C. K. Clarke, vice-president of the Standard Oil Company of Shreveport.

Engagement.

An engagement just announced that is of unusual interest is that of Miss Helen Sherk, daughter of Dr. and Mrs. Henry H. Sherk of 248 South Orange Grove avenue, Pasadena, and Mr. Louis Winchester Jones of Baltimore and Montecito. He is the son of the late Louis Jones.

Personals.

Mr. and Mrs. Robert Marsh left Saturday for a short visit in Arizona.

Miss Flora Webster of Athens, Tex., is a guest of her aunt, Mrs. George W. Weaver of 4433 Clayton avenue, Hollywood, where she will remain all summer.

Mrs. L. H. Davies of New York and her sister, Mrs. A. M. Martin of San Francisco, are visitors in Los Angeles, domiciled at the Hotel Alexandria.

Col. and Mrs. J. S. Herron of the Presidio of Monterey are here at the Alexandria Hotel, and are leaving for a sojourn at Catalina.

Mr. and Mrs. George E. Anderson of this city and Mr. and Mrs. G. W. Blanchard of Pasadena are at Tallac, Lake Tahoe.

MEN UNDERPAID, INSISTS CHIEF.

Head of City Police Force Just Back From East.

New Central Station Crying Need Now, He Says.

More Traffic Officers and Mounted Men, Also.

"Los Angeles needs more police officers, a new police station, better pay for policemen, more automobiles for the police department and more horses for the use of mounted officers."

This is what Chief Home learned at the convention of the Chiefs of Police of America in Detroit and during a tour of Detroit, Buffalo, Chicago, St. Louis and El Paso. Yesterday when the Chief returned to his office after an absence of two weeks he stated that he will at once begin a fight for more police officers and more pay. He will take the matter up with the Mayor and the Police Commission today at the regular weekly Police Commission meeting.

"In many ways our department is far ahead of some of the eastern police departments," stated the Chief yesterday. "In other matters we are so far behind that we are not even in the race. The first thing that we fall behind in is the number of men. We have to police 365 square miles of city with about 400 patrolmen. It can't be done. Then the men that we have are poorly paid and we are having our best men leave us by the dozen to accept positions where they can draw more money.

"Our Police Station is very old and is no longer fit to use as a jail. The building is in a bad state of repair and little can be done to better the condition on account of its age. Our new jails at East Side Police Station and some of our other division stations are not so bad but they are all too small. Money should be set aside by the City Council to build at least a new Central Station and jail.

"The small pay received by the patrolmen and the men of other grades is another handicap. A man with a family cannot live now on $150 a month, the pay of a patrolman. Eastern cities are paying their officers more, and Los Angeles, the largest city on the Pacific Coast, could and should do so. I am going to take the matter up with the city authorities and fight for more pay for the officers.

"Our detective bureau is one of the best in the country, but again the lack of men prevents it from doing as good work as other larger detectives forces in other cities. We should have at least fifteen more regular detective sergeants and more plainclothes officers. This should be attended to at once. The men should be appointed from the present civil service lists.

"The Los Angeles traffic department I find to be wonderful when compared to those of other cities, but the woeful lack of sufficient men again places the department in difficulties. The force of traffic officers and mounted police officers should be doubled. It is impossible to properly control the traffic in the downtown streets with the number of men now assigned to the task.

"In spite of the many matters dealing directly with the efficiency of our department I find, following a careful investigation of the large eastern police departments, that for the number of men and equipment with which to work, our department is second to none in the country."

Chief Home on his return yesterday went to work on a mass of letters and reports on his desk after giving out a brief interview. He stated that he had enough work ahead to keep him busy for months.

FOR F. O. ENGSTRUM.

Many Pioneers and Prominent Citizens Attend Builder's Funeral.

Funeral services for F. O. Engstrum, nationally known Los Angeles builder and contractor, who died in Newburn, N. C., June 14, were conducted in the E. E. Overholtzer Sons Company's funeral chapel yesterday at 2:30 p.m. with the Knights Templar in charge. Many pioneers and prominent citizens were among those who attended and there was an unusual number of floral tributes. Burial was in Inglewood Cemetery.

Mr. Engstrum went to Newburn several weeks ago to oversee the construction of several concrete ships being built for the government by a shipbuilding company of which he was president. He suffered a stroke of apoplexy there May 21 which resulted in his death. His daughter, Mrs. H. W. Bryson, and his son, F. E. Engstrum, were with him at the time.

Mr. Engstrum was one of the pioneer building contractors of Los Angeles.

MANY AT FUNERAL OF MRS. EVALINE BRYSON.

Funeral services for Mrs. Evaline Bryson, widow of former Mayor John Bryson, were conducted yesterday morning at the home of her son, I. H. Bryson, 1237 Elden avenue, where she died last Thursday. Mrs. Bryson had passed her ninety-fifth year and had lived fifty-one years in Los Angeles. The funeral services were notable for the number of her descendants and the number of old residents present. She leaves two sons, twelve grandchildren, six great-grandchildren and two great-great-grandchildren. James Bryson of Glendale is her other son. Rev. Baker P. Lee read the funeral service and Earl Houk sang. Burial was in Inglewood Cemetery.

HUNDRED IS PLENTY.

Judge Thinks Cinema Actor's Wife Can Manage on That Each Week.

Declaring that $100 a week ought to be sufficient to enable an economical woman to run a house, Judge Taft yesterday entered an order for that amount in favor of Eleanor Joyce Mayo and against Frank Lorimer Mayo, cinema studio actor, the attorneys having stipulated to that sum, pending the trial of Mrs. Mayo's suit for separate maintenance. She charges her husband deserted her.

Arrowhead Is Worth a Million to Uncle Sam

What Are Arrowhead Products Worth to You?

The fact that the United States Government thoroughly investigated every leading watering resort in the country and selected Arrowhead Springs as a health center for soldiers is convincing proof of the supreme quality of this water.

The recent acquisition of these famous springs by the Government does not interfere in the least with the manufacture and distribution of Arrowhead beverages. By special arrangement with the Government the Arrowhead Springs Company holds perpetual rights to unlimited quantities of this water and is the only company holding such a franchise.

This famous mountain water used in the production of

ARROWHEAD GINGER ALE
KWAS and other Arrowhead beverages

All Unity Stores Handle Arrowhead Beverages

UNITY STORE

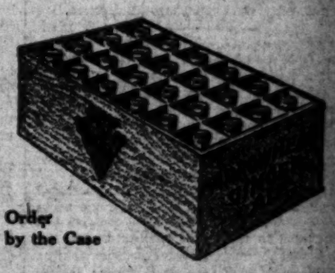

Order by the Case

Cowan's Coffee PREFERRED

—so fragrant, so rich in pure coffee aroma, so delicious to the taste—that's "Cowan's Preferred." Hotels such as the Alexandria in Los Angeles, Maryland and Huntington in Pasadena, Virginia in Long Beach, Ambassador at Santa Barbara, Beverly Hills, Alpine Tavern, Mission Inn, Pig 'n Whistle and others, would not serve Cowan's Preferred Coffee exclusively if it were not the best coffee obtainable at any price.

People who insist on the best for their own table, have welcomed the announcement that "Cowan's Preferred" can at last be had from their grocer. Your satisfaction is assured by our absolute money-back guarantee pasted on every container of "Cowan's Preferred Coffee."

At Your Grocer's

55¢ Per Pound

Freshly packed in air-tight, moisture-proof, paraffin-lined, fiber containers. You pay for COFFEE ONLY when you buy "Cowan's Preferred."

PUBLISHERS:
THE TIMES-MIRROR COMPANY
OFFICERS:
HARRY CHANDLER, Pres. and Gen. Mgr.
MARIAN OTIS-CHANDLER, Vice-Pres. and Secy.
E. S. PFAFFINGER, Treasurer.
HARRY E. ANDREWS, Assistant General Manager and Managing Editor.
Harry Chandler, Marian Otis-Chandler, F. X. Pfaffinger, Mabel Otis-Booth, Harry E. Andrews, Directors.

Los Angeles Times
EVERY MORNING IN THE YEAR.
DAILY FOUNDED DEC. 4, 1881—39TH YEAR.
Sworn average circulation for every day of May, 1920 99,004
Sunday only, average circulation for May, 1920 ..... 132,333 copies
OFFICES:
New Times Building, First and Broadway.
Branch Office: No. 1, 619 South Spring Street.
Washington Bureau, 310 Riggs Building.
Chicago Office, 111 West Monroe Street.
New York Office, 286 Fifth Avenue.
San Francisco Office, 742 Market Street.
Seattle Office, L. C. Smith Building.
LOS ANGELES (Loce Ahng-hayl-ais)
MEMBER OF THE ASSOCIATED PRESS.
The Associated Press is exclusively entitled to the use for publication of all news credited to it or not otherwise credited in this paper and also the local news published herein.

UNANIMOUS.

Emma Goldman says that Bolshevik Russia is rotten and that America is paradise by comparison. But Emma wants no government at all and will be soothed neither in this life nor the life beyond.

HAVING A PULL.

The dentists of Southern California are to meet here in convention next week. A few draw and bridge parties might be arranged for the visitors unless they wish to get away from the shop atmosphere.

CASE COUNT.

Over two hundred cases for violation of the liquor laws are awaiting the action of the Federal grand jury at Milwaukee. If every case of beer is going to be a case for the grand jury Milwaukee will be building up quite a reputation as a lawbreaker.

BLACK SHEEP.

An Omaha preacher, who was arrested for speeding while out joy riding one night in the company of a couple of women, has concluded to resign his pastorate. The excuse that he was late for prayer meeting wasn't held good because it wasn't prayer-meeting night.

HARD HIT.

A Federal judge at Detroit sentenced an automobile dealer to ten years in the Leavenworth prison for hitting with a bottle a Federal inspector who was searching his car for contraband booze. At that rate it won't do for a bootlegger to put up a fight. A firing squad at sunrise would be his portion.

SIX FEET OF EARTH.

The British government has ordered 400,000 tombstones for the graves of the English dead buried in the soil of France. The monuments will be all of a pattern and, save for the inscription, there will be no distinction between the shaft above the brigade commander and that over the humblest private. England became very democratic in the war. The warm soil of France brought king and commoner to a level. To mark the graves of all will take as much granite as was needed to build the great pyramid.

SORROWS OF SHANTUNG.

Now the Japanese are blaming the Chinese for the Shantung question and declare that they would have withdrawn their forces long ago if the Chinese had made any arrangement to properly police the peninsula. The Chinese are declared to be responsible for failure or neglect to participate in the negotiations opened. The poor Chinaman gets blamed for everything. But the Americans who fought the League of Nations because of the Shantung situation wouldn't have a leg to stand on, according to the Japanese diplomatic note.

"LEGITIMATEING POLYGAMY."

In protesting against the suggested reforms to the divorce laws of England, Father Bernard Vaughan, speaking in the House of Lords, begged the peers to "Refuse to legitimatize polygamy! Refuse to sanction licensed prostitution! Refuse to have your country turned into a stockyard! Refuse to de-Christianize a land which for 1300 years has been a land of lovely homes. . . . for God's sake spare the home and our empire!"

Yet the suggested reforms, to make divorce easier in Great Britain, don't begin to reach the hop-skip-and-jump conditions in the United States. If adopted, Britain's laws on the subject would still be thrice as drastic as our own. Father Bernard Vaughan became famous twenty years ago with a series of red-hot sermons on "The Sins of Society"—in England. It is rather alarming to think of the vituperation he could hurl upon us in this country if he were let loose upon us today.

England's records show what is called the "appalling increase" to 3000 divorces during the year ending December, 1919—for all England with about forty million population. Just a trifle more than the lone city of Los Angeles in the same period!

CONQUERING THE AIR.

It is announced that a Frenchman has perfected the alerion, a practical airplane which rises in the air from a standing start and can be made to stand still in midair, to hover or descend in the same way. The long run or a landing field is entirely unnecessary. If all this be true it is the most significant and important discovery in aeronautics since the first plane sustained human flight. The machine has winged wheels on either side and the spokes of these also have air surfaces that revolve in any direction at the will of the operator. These furnish an efficient stabilizer and permit the machine to rise slowly in the air in its own track. When the plane is at proper height the clutch is thrown in and the machine speeded as desired. If the apparatus answers specifications it removes at once 50 per cent of the hazards of airplaning. The alerion could easily rise from the deck of a ship and would be invaluable in life saving. Likewise, it would be the most dreadful agency of war. It would make bombing expeditions matters of deathly accuracy instead of doubtful and speculative adventure. The machines have been built and successfully demonstrated in France. The American aviators are eager for a view.

TREAT THE FILM INDUSTRY FAIRLY OF COURSE.

The film industry, in investment, number of people employed and yearly expenditures, is the foremost in Los Angeles. Practically all the world's cinema folk, because of the climatic and scenic advantages, have located here. There are more than forty companies here with permanent studios, offices and shops that represent an investment of many millions of dollars. Several of the companies have leased ranches in the mountains and valleys near the city.

Hardly any other business requires such frequent readjustment and consequent expenditure for production. This accounts for a great sum spent annually in Los Angeles. The estimated figure is well in excess of $20,000,000. And, aside from the disbursements, the moving-picture business has given Los Angeles more fame than any other. To be recognized as the film capital of the world—that is a wonderful asset.

Such an industry, distinctively part and parcel of Los Angeles and with many of its interests identified with the growth and prosperity of Los Angeles, should be treated fairly and without discrimination. That not only should be, but undoubtedly is, the attitude of the community. It is the disposition of a great majority of the merchants and other residents of Los Angeles, even though there may have been cause for complaint in individual instances.

That members of the cinema industry have grievances because of discriminatory taxes, overcharges by merchants and landlords and slights in various forms, was brought to public attention recently when a representative of the Chamber of Commerce was denied the privilege of making a three-minute speech for the school bonds at a benefit entertainment being given by screen stars.

The manager on that occasion specifically charged Los Angeles with discriminating against the film industry. He said film folk have been overtaxed and overcharged and that slights and indignities have been put upon them.

That a better feeling already exists and that an understanding which will undoubtedly improve the relations between film folk and other citizens of Los Angeles has been brought about is due to the prompt action of the Los Angeles Chamber of Commerce in arranging a conference of the picture people and representative business men. As a result there is a clearer understanding of the situation. On the one hand members of the chamber know specifically what the grievances are and have undertaken to take steps to correct them. On the other hand, it has been made known to film folk that the Chamber of Commerce and the community as a whole desire to treat them generously and are opposed to unjust taxation or discrimination of any kind. The action of the Chamber of Commerce in the matter has been practical and helpful.

It is right that the grievances of the film people should receive attention, and conditions that discriminate against them be corrected. At the same time the members of the cinema colony should not be oversensitive nor too ready to construe the actions or remarks of individuals as the attitude of the community. For the most part the film industry has been well treated here. Its people have received the plaudits of the community and sincere co-operation in their activities. The newspapers publish many columns of matter daily about the film industry and the people of Los Angeles generally have been cordial in their support.

It is hardly to be expected that motion-picture folk should entirely escape the profiteer that lurks in our midst or the affronts of the ill-mannered. Those things unfortunately, constitute a part of life as it is. Newspaper men can testify that even they are not immune to unjust criticism and discrimination. They are confronted with it every day. Indeed no class of workers gets so many cussings as come to us newspaper folks—and no people on earth are so generally lied to and bullyragged. But we don't seem to mind it much. We carry on and carry on and get on to all kinds of carrying-on just the same. We advise our film friends to avoid the role of the White Hen's Chicken.

THE PARTY EMBLEM.

Democratic dames are reported as averse to the continuance of the donkey as the pictorial emblem of their party. They say that a mule doesn't do much of anything but bear burdens and kick. Some of the women are going to turn up at the San Francisco convention with silver roosters in their hair. Although the rooster is a four-flusher and never did much of anything for his country, the ladies seem to hold some sort of an affection for him. Perhaps it is because he is usually polite and attractive to his harem. When Grover Cleveland was first elected to the Presidency the Democrats had been barred from power for so long that the impulse of every Democratic editor to flood his front page with roosters was irresistible. As a result every Democratic sheet in the country looked like a sporting extra of the Poultry Journal. The Democrats have had an especial fondness for the bird ever since. Whether the cartoonist will consent to any change in the Democratic emblem is to be doubted. The donkey was the inspiration of Thomas Nast, who also furnished the Republican elephant in the days of long ago. There is the Tammany tiger, which might stand for all Democracy, since its stripes have been mellowed; but probably the ancient and obtuse mule will continue to be the standard bearer of Democracy for another campaign at least.

SORROWS OF SAM.

Sam Gompers attended the labor-union convention in Canada and rumor hath it that he essayed to return armed with a bottle or two of good reliable Canadian Scotch. But the minions of the prohibition law are stern and cruel and no respecters of persons, and Sam saw the precious bottles smashed ruthlessly on the side of the train and the nectar irrigate the railroad track. A mournful experience and very unsatisfactory to a labor-union leader with fixed ideas on special privilege. Especially as the official is understood to have mistaken Sam for a wicked millionaire, one of those oppressors of the people.

All the same, from all accounts, Canada is still an ideal place for a convention. It is only when one returns to the "Land of the Free" and tries to bring a little freedom home with him that one's troubles begin.

The Go-Ahead Signal.

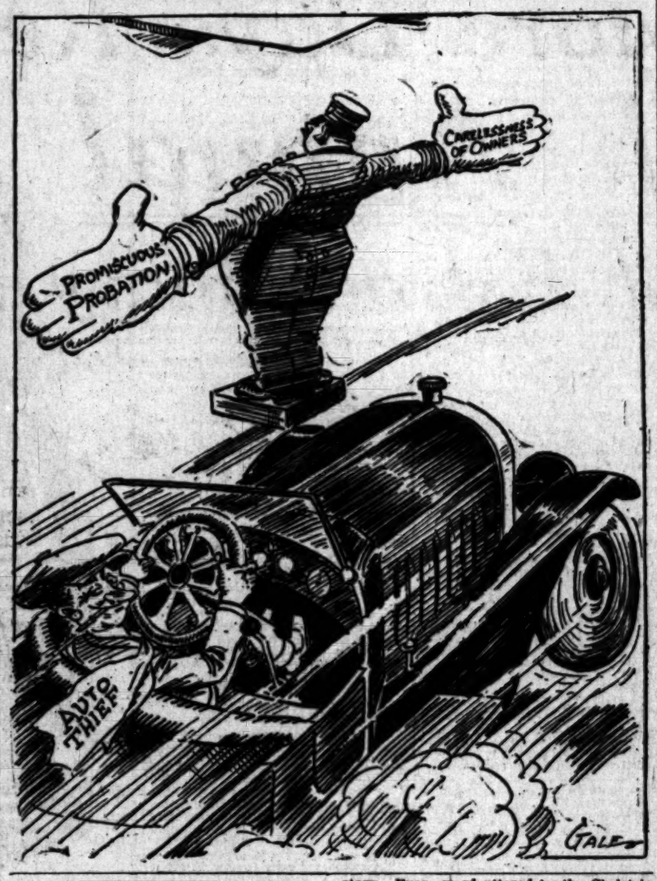

"AS WE PROVE HARD OR KIND."

International comment on the result of the Chicago convention, for all its studied discretion and careful diction, is fraught with underlying wistfulness. The United States has risen to be such a tremendous factor in world affairs, such an immense power for good or ill. We are no longer regarded as a great, young, overgrown country in the adolescent stage. And we can no longer indulge ourselves in the happy irresponsibility of youth. We have attained mighty manhood among the great powers and, while our heart may still be young, our wisdom must be thoroughly mature.

Every country thinks of us now in relation to itself. Whether it be Great Britain, France, Italy, Russia, Germany, Japan, Canada, Australia or the smaller nations, all the newspaper comments on Warren G. Harding's nomination for the Presidency consider him from their own national point of view, sum up his character as it is likely to affect themselves. The new President of the United States, whoever he may be, must be a guiding factor in world affairs. Upon his character and judgment depend the welfare of many nations besides America—and all of them are deeply conscious of the fact. Between the lines of every foreign article on the subject one can read a revival of faith in American ideals, for, as we prove hard or kind, as we prove belligerent or conciliatory, as we prove narrow or wide, so will the world be troubled or the world be comforted.

THE BIBLE DRAMA.

If the National Pilgrimage Play proves to be the very beautiful success which the reverential effort, the sincerity of the actors and the many rehearsals promise Los Angeles must be proud to be its chosen home. The time seems ripe for such a great effort—the realization in dramatic form of the wondrous story of salvation, the life of Jesus Christ in all its noble benignity—for many war-weary hearts have turned again to divine Christianity for their solace.

There have been many efforts to dramatize the Bible, the most famous being the peasant play annually presented at Oberammergau in Germany, which, however, dealt chiefly with the last phases of the life of Christ. There have been allegorical plays founded on the great story, beautiful pageants and tableaux depicting incidents and episodes, but an actual dramatic production of the life of Christ, keeping strictly to the Gospel words, with all the supreme beauty of the Bible language, had yet to be staged. The National Pilgrimage Play, sponsored and financed by a national committee, which is to be produced under the direction of Mrs. Yorke Stevenson and Henry Herbert at Hollywood on the 28th inst., gives every promise of a great fulfillment.

One cannot but be impressed with the sincerity of the promoters and actors, nay, even the workmen, the architects and designers of the undertaking. Everyone connected with the enterprise is so obviously heart and soul in the work, and there is a happy absence of any individual exploitation. The utmost care is being taken to present the wondrous Bible message with sincerity and nobility, glorifying the drama as distinct from the participants therein. For instance, it is regarded as particularly desirable that no one individuality shall be associated with the part of Christ. Henry Herbert, international actor, will play the role for a few weeks, in which he will be succeeded by Reginald Pole, who in turn will give place to another as occasion offers.

It is hoped that the play may become an institution, a permanent presentation, always working towards greater perfection. The site selected in the Hollywood hills seems ideal for the purpose, and there has arisen in a few weeks a lovely little replica of the sacred city of Jerusalem, the entrance to the stadium being a faithful copy of the Gates of Jerusalem. The difficulties of lighting outdoor plays, which have vexed the hearts of producers for so long, have been overcome by modern scientific ingenuity, just as the handicap of acoustic problems has also been solved.

Sectarianism has been rigidly barred from the production, which takes the form of a series of beautiful tableaux, with exquisite music, faithfully following historical data and the simple beauty of the Bible story. Every word uttered by the Christ in the play is taken from the Gospel according to St. John, or from Revelations.

Los Angeles has been chosen for the home of the national enterprise because of its beautiful outdoor climate, its scenic charms and its geographical facilities. The pastors of Los Angeles, at the invitation of the promoters, will enjoy a first view of the play on Friday evening and on Sunday morning their opinion and judgment will be given to their congregations. Everyone will wish the great enterprise well. The difficulties and expense of such a production are enormous, but with the peculiar spirit of inspiration and reverence which is being brought to bear upon it, failure is unthinkable.

HIGH COST OF PARENTAGE.

A discussion has been going on in a London paper as to whether boys or girls are the most expensive to rear and which prove the better investment. Both boys and girls now call for specific professional training, where formerly sister only required a smattering of accomplishments. The boys seem to win on the argument of expense, irate fathers declaring that in shoes alone the young scallawags bust the family exchequer. Moreover, at college they demand a much larger allowance in order that they may entertain the girls. Paterfamilias demands that all entertainments at colleges, etc., be placed on a Dutch treat basis. Heaven forbid! It's about the only sphere left in which a young man can assert his superiority.

And, even as an investment, father seems to think daughter the more profitable. Directly sonny reaches a self-supporting age he gets married and proceeds to support someone else's daughter. Whereas daughter, for the most part, remains at home for a while and contributes to the family exchequer—awaiting the coming of her Prince Charming and bill-footer.

It is a nice argument. But whatever the illuminating facts arrived at, Mr. Stork will be found to remain peculiarly lacking in discrimination. He is positively no respecter of family incomes. What cares he for the price of boys' boots and college hospitality?

RUSTIC REFERENCES.

The other day Gov. Milliken of Maine referred to "trigging the wheels of progress," and forthwith somebody wanted to know what he meant—the somebody, of course, being city-born and reared. Whereupon a contributor to the Boston Transcript took occasion to say:

"How much all men, and especially literary men, miss when they miss a country bringing up! The life of the farm, thoroughly ingrained in a writer's memory, is the vastest storehouse of images, of illustrations, of types of human thought in action, that could possibly exist; and how one could possibly be a poet without a country breeding we cannot understand. Eliminate the rustic references, the evidence of country knowledge from Shakespeare and you have not much left. The same could certainly be said of Lowell or even of Emerson."

Rustic references! It is a splendid part of speech and meaningful. The best literature of the world is full of such references. The parables of the Nazarene were mostly of the soil. Men in all ages have had to go back to the farm for their parts of speech, and as for imagery where else is it to be found if not in the rural parts of the earth? —[Columbus Dispatch

THIRTY SERVANTS APIECE.

The gauge of a nation's industrial might is the amount of motive energy which it can command for the manifold fields of production and the essential contributory activities. We have maintained our supremacy in manufactured output very largely because of the vast amount of power which we could call into service. Modern nations expend far more energy than the combined muscular ability of their population and beasts of burden. The margin is covered by the employment of mechanical energy in the form of power. To accomplish the work done annually in the United States, or at least the equivalent in such kind as men could perform, would require the labor of three billion hard-working slaves. The use of power gives to each man, woman and child in this country the service equivalent of thirty servants.—[Robert G. Skerrett in Scientific American.

PICKING THE WINNER.

BY EUGENE BROWN.

SAN FRANCISCO, June 21.—After consulting the most eminent soothsayers, mind-readers and clairvoyants in the effort to unblanket the Democratic nominees I remembered my old friend Magnus.

Where a dreamy crystal-gazer would fail, this practical development of modern political methods might be able to deduce results.

Magnus has the chair on the bone end in the Palace barber shop and has been taking politics with his bread and meat ever since he got his second teeth.

He knows the game from every angle.

He used to shave Abe Ruef and he is personally acquainted with the election judges in fifty-seven of the downtown precincts of the Bay City. He remembers the names of his ward committeemen back in 1893.

So I dropped in to get the benefit of his knowledge and experience. Magnus was pruning the locks of a wild delegate from Dakota as I entered, but was indulging his favorite sport of political conversation between clips.

The man from Dakota was enthusiastic. "It's a great year for the radicals and progressives in every camp," he exclaimed. "Look at the victory that Senator Borah and his friends had at the Republican convention. They made the platform. They knocked out the League of Nations and they named the candidate."

"Maybe so, but it doesn't look that way to me," answered the barber. "They got a platform that is about as radical as a drink of skimmed milk and they have a candidate so gentle that he can go through a barb wire entanglement without getting prickly heat. If Borah wrote that platform he's had his teeth pulled since I shaved him last. You couldn't make a Red out of Harding if he took a two-year course of pink pills for pale people. He is a half-brother of old man Safety First and his middle name is moderation. If he is the man Borah started out to nominate the Senator will have to do some explaining when he gets back among his people."

"Well, anyhow, the paper said it was a great victory for Borah," persisted the delegate from Dakota. "I don't care anything myself. I'm a Democrat."

In the next chair rested a statesman who was having his head massaged preparatory to making the speech nominating William Jennings Bryan for the Presidency. He was curious to know the opinion of Magnus as to his candidate's chances.

"Bryan?" exclaimed the barber. "He stands about as much show as a blind kitten in a den of hyenas. He has as much chance as a straw hat in a typhoon. The Democrats will never resume the old game of nominating Bryan for President; but if he would announce that he wanted the nomination for Vice-President he could get enough advertising out of it to help his paper along quite a bit."

"Bryan would never take the Vice-Presidency," remarked the delegate, shaking his head.

"Oh, I don't know," argued Magnus. "If the Constitution were amended to permit the Vice-President to do the talking for the administration he might enjoy it."

"There seem to be quite a lot of people this year who want the party to nominate a business man's ticket," remarked the man from Dakota as he blew a fleck of foam from his lip.

"Is there?" exclaimed the barber, with a tinge of sarcasm. "I suppose when they get around to it they will nominate the good old firm of Potash and Perlmutter and run the government with a set of commercial reports. Potash and Perlmutter would get a lot of votes that neither Wilson nor Harding can handle."

"But who do you think they will nominate?" persisted the Dakota delegate.

"Well, with McAdoo's connection with the administration and his relation to Wilson, he might get it easy, but as he says he isn't a candidate there's room for Mitchell Palmer, the man who reduced the high cost of living. Of course, there are some who think he didn't make a good job of it and these are pushing this man Carter Glass to the front. If Glass isn't broken he will lighten things up a lot. He represents the South as well as the administration. But, then, there is Bainbridge Colby, who is closer to Mr. Wilson than his night shirt, and if the administration is to be represented, why not by Colby? Of course, so far as Missouri is concerned, the people of that section will be as one man for Champ Clark, whom a lot of folks think was beaten out of the nomination in 1912.

If Senator Hitchcock don't want it, it might be Clark, but here comes the crowd who are calling for the Nebraska Senator, who led the fight for the League of Nations. But when you get away from Washington, who do you think of but Gov. Cox? He is the boss of Ohio and that means a lot. In Ohio they take to politics in the cradle. The first impulse of an Ohio baby when his eyes are opened is to reach for his nourishment and he sticks to the idea till he croaks. When a man can rule a crowd like that you can take it from me he is some guy. At the same time, you mustn't overlook this man Edwards of New Jersey. He's a good scout, who never takes a drink himself, but doesn't make a fuss if I want to poison myself with a glass of beer on a hot day. Those who want to commit a few little crimes like that in the name of personal liberty are giving a few hearty cheers for the Governor of New Jersey—the State that put Woodrow Wilson into the world's show window. And while they are doing that, don't forget Oscar Underwood, the Alabama peach. He's quite a sensible little party in himself.

But while you're in the Senate, of course, we must consider this Robert Owen of Oklahoma. The prairies of the Middle West will chirp for him, all right. Muskogee never had a President. Why isn't this the favored time? And while you're shouting you want to remember Senator Hoke Smith, who carves the Georgia watermelon. If he could get the solid Smith vote it would be a whole lot in itself. The trouble is, though, that there are a lot of people who might want to go outside of the Senate for the nomination. Take the friends of Ambassador John W. Davis. There is a handsome party, with a noodle like Daniel Webster and the manners of a prince. He would shine like a diamond in the White House. And you don't want to overlook that other diplomat, James W. Gerard, whose four years in Germany gave him a lot of advertising and fame.

Outside of Ambassador Gerard the State of New York has another favorite son in the person of Gov. Smith. Tammany is going to be strong for him, anyhow. When it comes to dark horses, there's a demonstration ready for Homer Cummings, the national chairman. Everybody seems to like him—that is, everybody but Bryan. It's easy to start a few hurrahs for him. If John Sharp Williams came from a less brunette State than Mississippi there would be a lot of delegates yelping their heads off for him."

"Great Scott! man," exclaimed the delegate from Dakota. "You don't expect to nominate all the gentlemen you have named, do you? I thought you were reading from the telephone directory. You've dug up pretty nearly everybody but Henry Ford and Joe Tumulty. Why were they overlooked? Out of the whole collection who'll they nominate?"

"Well, sir," began the barber, "there's a party named Woodrow Wilson who has the inside track. He has had considerable experience and with one flop of the dice can convince himself that he is the best man for the job. He says that the Republicans have made him the issue in the campaign and, if that is so, why not mount the issue in a wheeled chair and let it run for itself?"

"Do you mean to say," said the friend of Bryan, "that the Democrats are going to be foolish enough to nominate Woodrow Wilson for a third term?"

"Ask Mrs. Wilson," answered Magnus, shortly. "It's up to her. But I was talking to a friend of mine who had seen a Pullman porter on the train that brought out a delegate who had a son at Princeton and he said they had it all fixed."

RIPPLING RHYMES.

THE ROAD HOG.

I wonder what the road hog thinks
as he goes on his way, detested by
all mortal ginks and cussed by night
and day. He surely hates the human race, as down the road he swings, and in his heart there is no place for kindly, friendly things. We have our little pewter carts, and we would sing and smile, if road hogs didn't break our hearts each quarter of a mile. The road hog loafs along, alas, and when we honk our horns, beseeching room enough to pass, he grins with maudlin scorn. Around the risky curves he flies and thinks he's in the swim; the rules that govern decent guys have little weight with him. Some day the fool will break his neck, but ere that day arrives, a dozen autos he may wreck or spoil a dozen lives. And as I watch him drive his barge and weave and spurt and turn, I wonder why he is at large when there are jails to burn. I wonder why a man is fined ten dollars or ten days for shooting road hogs and their kind along the public ways.

WALT MASON.

AIN'T IT JUST SO?

My Cousin Anne says what a boon
It is to the strugglers for eminence and wealth and power
That gray matter and ability are
Not so readily inherited as blue
Eyes or yellow hair or pug noses or a tendency to vote the
Democratic ticket, for it ability
Could have been handed down and
Cultivated the Homer family would
Have learned the art of rhyming
So well in as few generations
That there would never have been
A chance for Amy Lovell or Rud-
Yard Kipling to break into the
Game, and if money-making could
Have been handed down the descen-
Dants of Croesus would have been
Doling out gasoline to this gen-
Eration, instead of comparative
Upstarts like the Rockefellers.
We would be applauding the spee-
Ches of Demosthenes the umty hun-
Dred and umty umth, and some
Descendant of Jeremiah would be
Telling us where we would go to
If we didn't follow him instead
Of that always friend of the
Masses, William Randolph Hearst.

THREL FALL.

Got What She Asked For.

A teacher wished to visit the mother of one of her pupils. The tenement was a fairly long walk away, and on arriving there the teacher asked a small boy if he knew where Nils Anderson's mother lived.

"Yes," said the boy, "I will show you."

Up they mounted until they came to the fifth story, and there the boy pointed to a door.

"That's it!" he said.

"Thank you," replied the teacher. "Do you think Mrs. Anderson is in?"

"Oh, no," said the boy; "she is down in the yard with the other women." — [Tyrihans, Christiania, Norway.

Was Qualified.

Sweeping his long hair back with an impressive gesture, the visitor faced the proprietor of the film studio.

"I would like to secure a place in your moving-picture company," he said.

"You are an actor?" asked the film man.

"Yes."

"Had any experience acting without audiences?"

A flicker of sadness shone in the visitor's eyes as he replied:

"Acting without audiences is what brought me here." — [Pittsburg Chronicle-Telegraph.

Gen. Wrangle has retired from the supreme command of the Republican party.

PEN POINTS

BY THE STAFF.

More trouble is reported in Philadelphia. That is the place the baseball actors come from.

Only nine months more of the Wilson administration. How does the time goes!

How often it is that we stand in need of the use of a corkscrew and have none handy?

Some of the "pure maple syrup" on the local market was evidently made from a box elder tree.

You can almost hear the wail of the Bryan snickerers getting ready for action in San Francisco.

But possibly if there were no wells in Armenia that member of the coalition might look different.

They are still christening battleships with champagne. Gosh, how you just love to be a battleship!

No stockings for the ladies is the latest summer wear. This is to please father or friend husband.

There are some folks we know whose best appetite only appears when they eat away from home.

When you make a survey of the forces that rule the world don't forget the woman armed with the ladle.

In the meantime he may not get your picture in the papers, but you will be very happy.

The destruction of the Panamerican Union is threatened. In which case what is to become of Mr. Barrett?

Only a few more days remain for Atty.-Gen. Palmer to reduce the high cost of living before the San Francisco convention.

Two hundred prohibitors in jail—in various New York counties, but none in Los Angeles. Fine! Fine! we have none. Har, har!

The birds pay no attention to styles. They will be exactly like those built last year. They don't depend upon the word of a modiste.

There are just as many whoppers in speeches these days as there were previous to Jan. 16, 1920, the articulation is much better.

With Gov. Edwards making a face on a wet platform he can't vote should be convincing. Both rebellious stuff and straw don't go together.

We understand that Wm. McAdoo has one eye on his father-in-law and the other on the instructed delegate. Both will be watching.

It has been officially denied that Eugene Debs, the Socialist candidate for President, will make a campaign tour this fall. The old man won't let him.

While the Federal grand jury is supposed to be after the profiteers why don't it get after the quarter-a-house owners who fasten up for a month after month—and get away with it?

The Treasury Department will issue a new counterfeit $100 bill in a few days. There was a time when such information would cause a panic and alarm. But now a $100 bill is nothing worth mentioning.

With the college yells filling the air this month we hope that in the speech we ought to have, everything settled mighty soon. Remember the old salutation: now, kind teachers, a final passing mark, etc.?

Another thing, the railroads won't be able this fall to use the excuse into the passage of the Adamson law, neither will President Wilson have a chance to help the Democratic campaign by calling such a measure.

Some of these days the multitude delegates to the Republican National Convention will be boosted to a number of Republican voters and then the Southern States and the North will be fewer contests before the Committee on Credentials.

"IF WE COULD KNOW."

They were so young, and so new,
So brave and boundless was their
view,
They loved this earth, and loved it
well;
Came war. The blow did fall.
They are not of us any more.
There is between us the cloud.

You say, not so. You believe
near;
They are not in some other
sphere;
They do not dream their days
away—
A thousand years pass as a day.
But they resume their best work.
Some task whose end they know
sight.

Then, no closed door! No
strange;
But just this earth . . . but
with a change—
A vantage-ground, a purer
space—
And old earth wears a new face.
And all inharmonies of sound
Tuned into music reach their

Not far? Not farther than a
That oft great distance has
naught.
To souls yet dwelling in the
And, lo! when broken is the
And the ethereal thing rests
How swifter shall the

They were so young, and so
worn,
That it must still with
morn,
So blithe and eager are for
Nor the old home would
get!
You say, that it is even
O Seer, if we could only
—[Edith M. Thomas in
York Tribune.

Co
Silk
Certain very
of which we hav
One-half.
And a wide
One-fourth.
Glass and
Cu
Sterling, hollow
cut glass and misce
our Glass and Silver
lower clearance pric
The entire asso
but the variety is ve
or for your own use
(Main
If Y
Drap
Them
While the follo
think you will find
the most reasonable
Marq
In white or ec
quality; 36 inches
Crossbar Mar
mercerized finish;
A 48-inch plain
ity, linen finish, in
Fi
Border and all
wide.
In two-tone ef
patterns, 38 and 40
Silko
Plain blue, ros
white; yard, 20c.
Denims, 25c Yar
36-inch denim, in g
blue and pink.
Sunfast Madras, $1
In blue, brown, rose
two-tone; special, $1.3
Plain Repps
Of fine grade, 50 in
wide; in blue and bro
yard, $2.20.
Figured rep in bro
highly mercerized fin
$2.35.
Coulte
Imported Batten
pairs left that match
or four pairs; best qu
berg; 2½ yards long
$11.05.
Coulter's—S

Only Four More Days Remain of Coulter's 15th Annual June Sale

Four Days of Extraordinary Interest

Silk Handbags at ½

Certain very attractive bags from our own stocks, of which we have but a few of any one kind, reduced **One-half.**

And a wide assortment of other silk bags reduced **One-fourth.**

(Main Floor)

Oldest Dry Goods Store in Los Angeles — Best in Dry Goods Since 1878

Coulter Dry Goods Co.

Founded in 1878

Seventh Street at Olive

100 Visiting Cards and Plate for $2.50

Tuesday only, we will engrave—guaranteeing stock and work of the best quality—a copper name plate in script style (only), and finish one hundred cards for just **$2.50.**

(Main Floor)

Glass and Silverware Cut ¼

Sterling, hollow-ware, Sheffield plate, cut glass and miscellaneous goods from our Glass and Silver Sections, have taken lower clearance prices.

The entire assortment is not repriced, but the variety is very good; buy for gifts or for your own use now.

(Main Floor)

Five Good Reasons for Being Dress Cottons Tuesday at Coulter's

Dotted Swiss
Imported goods, 31 in. wide; in every midsummer color you can imagine; your choice of any piece in stock, yd., **$1.75.**

Colored Ratine
36 inches wide; a suiting high in summer favor, in a good assortment of shades; very specially priced at, yd., **95c.**

Imported Ratine
This comes in 40-inch width, and may be had in favored colorings; unsurpassed for summer suits or skirts, yard, **$1.75.**

Irish Dimities
In white or colored grounds; all new, fresh, desirable; specially priced at, yard, **37½c.**

Swiss Organdies
Imported, of course; 45 inches wide; such goods cannot be bought today in the market, but we have a good stock, yd., $1.35.

Glassware Specials

Seven-piece cut glass **Water Sets,** very special, **$6.95.**

Candy Jars, special, **$2.95.**

Jam Jars, **39c.**

Bonbon Dishes, **$2.45.**

Night Water Sets, **60c.**

Sherbets, sets of six, **$2.75.**

(Main Floor)

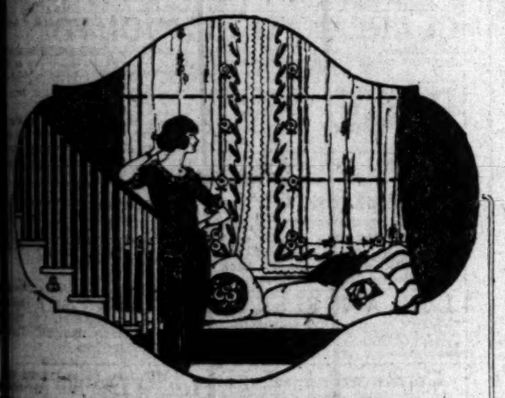

If You Need Draperies Buy Them at Coulter's

While the following prices are not reduced, we think you will find upon comparison that they are the most reasonable hereabouts.

Marquisettes, 55c Yard

In white or ecru; note the particularly fine quality; 36 inches wide.

Crossbar Marquisette—40 inches wide, in mercerized finish; white or ecru; yard, **60c.**

A 48-inch plain marquisette of excellent quality, linen finish, in ecru and white is, yard, **$1.00.**

Filet Nets, 55c

Border and allover patterns in these; yard-wide.

In two-tone effects with floral and allover patterns, 38 and 40 inches wide; yard, **80c.**

Silkolines, 20c Yard

Plain blue, rose, yellow, pink, black, green, white; yard, **20c.**

Denims, 25c Yard
36-inch denim, in green, blue and pink.

Sunfast Madras, $1.35
In blue, brown, rose and two-tone; special, **$1.35.**

Plain Repps
Of fine grade, 50 inches wide; in blue and brown; yard, **$2.20.**

Figured rep in brown, hobby mercerized finish, **$2.25.**

Madras, $2.00
In rose and blue, mulberry, flower and bird designs; 50 inches wide.

Cretonnes, 45c
36 inches wide; in a good line of patterns and colors.

A better grade in rose, pink, blue and similar desirable shades; yard, **65c.**

And some extra heavy cretonnes, many in tapestry designs, at **85c.**

Coulter's for Curtains

Imported **Battenberg Curtains**—only a few pairs left that match—in some we have two, three or four pairs; best quality net, extra heavy Battenburg; 2½ yards long. **$9.00, $9.80, $10.15 and $11.05.**

(Fourth Floor)

Toilet Goods Specials

Solid wood back, ebonized finish, pure imported bristle **Hair Brushes, 50c.**

Shampoo Hair Brush, **50c.**

Jergens' Baby Castile Soap, special, cake, **10c.**

Yarritu Castile Soap, **20c.**

Hot Water Bottles, an odd line to be closed out at **Half.**

Hand or Nail Brushes, **50c.**

Shaving Soap, **5c; 6 for 25c.**

(Main Floor)

Stamped Art Needlework Reduced ⅓

All samped on fine, sheer materials.

Lingerie cloth, fine batiste, dimities, voiles, crepes, cambrics, piques, colored whipcords, chambray, poplins, seersucker and oxford cloths.

Such desirable articles included—all made up, remember—as

Children's Stamped Dresses
Pillows, Bonnets, Aprons
(in dimity and lawn)
Saques (long and short)
Petticoats, Afghans, Bibs
Sheets and Cases
Crib Covers and Pillows
Henrietta Bonnets
Drawers, Rompers, Play Aprons
(in colored crash and gingham)
Dresser Scarfs and Others

(Fourth Floor)

Notions, Necessities On Sale

Kirby Beard Hairpins, **3 for 10c.**

Children's Hose Supporters, special, pair, **15c.**

Pearl Buttons, suitable for finishing children's dresses, **3 for 10c.**

Scissors reduced to **69c.**

Twilled Tape, assorted sizes, **5c.**

Middy Emblems for middy blouses, **8c.**

Safety Pins, assorted sizes, **3 for 15c.**

Tape Measures, **8c.**

Dress Shields, **37c.**

Thimbles, **3 for 10c.**

(Main Floor)

Abundance of Pure Linens at Coulter's

Hundreds of the choicest **pure Irish linen cloths, and odd napkins, on sale at noteworthy savings.**

Pure Linen Tablecloths

70x70-inch size
Special, $7.85, $9.85, $14.00, $17.50, $18.50, $22.50

70x88-inch size
$10.00, $12.50, $17.50

70x90-inch size
$23.50 and $27.50

70x106-inch size
$12.00 and $15.00

70x108-inch size
$26.25, $28.50, $33.00

Pure Linen Napkins

20x20, dozen	$11.75
21x21, dozen	$12.50
22x22, dozen	$14.85
22x22, dozen	$17.50
22x22, dozen	$16.65
22x22, dozen	$20.00
22x22, dozen	$31.50
24x24, dozen	$21.00
24x24, dozen	$24.85
25x27, dozen	$46.50
26x26, dozen	$37.50
27x27, dozen	$41.00

(Second Floor)

Final Clearance of Women's Apparel

Beaded Georgettes Reduced ⅓

The very most charming styles that we could buy are these; and you may select from the entire stock now at this reduction.

Models fit to grace any occasion upon which they may be worn they are, and very fairly priced originally.

All Suits Reduced 1-3

Tricotines, serges, mixtures; navy, black, brown, tan, taupe; suits marked to sell at $62.50 to $149.50—remainders of spring assortments in broken sizes that must be sold.

(Third Floor)

Taffeta and Tricotine Dresses Cut ⅓

Smart dresses for matinees and semi-dress wear in this group — all that remain after a month of spirited selling.

All Coats Reduced 1-3

Midseason models that have much of charm and grace, and all the style one could ask.

Sports Garments

Silk and plaid woolen sports skirts in a variety that meets every requirement of taste or necessity, special, **$12.50.**

And jersey jackets to harmonize with them, in accepted styles of making, **$12.50.**

(Third Floor)

Coulter's—Seventh Street at Olive

Seventh Street at Olive—Coulter's

PEN POINTS.
BY THE STAFF.

More trouble is reported in West Ghalia. That is the place the ham actors come from.

Only nine months more of the Wilson administration. How slowly the time goes!

How often it is that we stand in need of the use of a crushing roller and have none handy!

Some of the "pure maple syrup" on the local market was evidently made from a box elder tree.

You can almost hear the swish of the Bryan snickersee getting ready for action in San Francisco.

But possibly if there were any oil wells in Armenia that mandate proposition might look different.

They are still christening battleships with champagne. Wouldn't you just love to be a battleship?

No stockings for the ladies in the latest summer wear. This ought to please father or friend hubby.

There are some folks we know of whose best appetite only appears when they eat away from home.

When you make a survey of the forces that rule the world, don't forget the woman armed with the mad ladle.

In the meantime be good. You may not get your picture in the papers, but you will be reasonably happy.

The destruction of the Pan-American Union is threatened. In which case what is to become of John Barrett?

Only a few more days remain for Atty.-Gen. Palmer to reduce the high cost of living before the San Francisco convention.

Two hundred profiteers are in jail—in various New York cities—but none in Los Angeles. Possibly we have none. Har, har!

The birds pay no attention to the styles. They will be exactly like those built last year. They do not depend upon the word of a modiste.

There are just as many after-dinner speeches these days as there were previous to Jan. 20, 1920, but the articulation is much better.

With Gov. Edwards making his face on a wet platform his stump vote should be convincing. Hot air, rebellious stuff and straws often go together.

We understand that William Gibbs McAdoo has one eye on his father-in-law and the other on the instructed delegate. Both will be weighing.

It has been officially determined that Eugene Debs, the Socialist candidate for President, will make a campaign tour this fall. The weather won't let him.

While the Federal grand jury is supposed to be after the profiteers, why don't it get after the apartment house owners who jack up the rent month after month—and get away with it?

The Treasury Department says the new counterfeit $100 bill is a creation. There was a time when such information would cause nation-wide alarm. But now a $100 bill will cause nothing worth mentioning.

With the college graduates filling the air this month with fervid speech we ought to have almost everything settled mighty soon. Remember the old salutation: "Fellow, now, kind teachers, a fond farewell," etc.?

Another thing, the railroad men won't be able this fall to make Congress into the passage of another Adamson law, neither will President Wilson have a chance to head the Democratic campaign by signing such a measure.

Some of these days the number of delegates to the Republican National Convention will be based on the number of Republican votes cast in the Southern States and then there will be fewer contests before the Committee on Credentials.

"IF WE COULD KNOW."

They were so young, and life was new,
So brave and boundless was the view.
They loved this earth, and loved it well;
Came war. The blow dividing fell.
They are not of us any more.
There is between us the closed door.

You say, not so. You find them near;
They are not in some distant sphere;
They do not dream their days away—
A thousand years gone as a day.
But they resume their best desires.
Some task whose end they keep in sight.

Then, no closed door? No barrier strange?
But just this earth . . . this earth with a change—
A vantage-ground, in some new space—
And old earth wears a lovelier face.
And all inharmonies of sound
Tuned into music reach that ground.

Not far? Not farther than a thought
That oft great distance has not naught
To souls yet dwelling in this realm.
And, lo! when broken is the helm
And the ethereal thing rides free,
How swifter shall the courser be!

They were so young, and so worn,
That it must still with them morn,
So blithe and eager are they yet!
Nor the old home would they get!
You say, that it is even so.
O Seer, if we could only know!
—Edith M. Thomas in the New York Tribune

Los Angeles County News---South of Tehachepi's Top.

MORE HOMES IS PASADENA PLAN

Arrangements Being Made to House Winter Residents.

Injured in Fight and Arrested on Assault Charge.

Police Declare No New Move in Abduction Case.

[EXCLUSIVE DISPATCH.]

PASADENA, June 21.—Increase of Pasadena's housing facilities against the influx of more residents in the fall and winter, will be taken up immediately by the Pasadena Chamber of Commerce, said William Dunkerly, the secretary, today.

Mr. Dunkerly said the organization was at work upon a general housing program, including ways and means of encouraging citizens to build and own new homes, and that the proposals of the chamber will soon be ready for public consideration.

Houses and apartments are scarce in Pasadena, and a constant influx or more residents serves to increase the housing shortage from month to month.

WOUNDED IN FAMILY ROW.

H. C. Bricker, 365 Parke street, shot twice, but not seriously wounded, in a family quarrel, also must face a charge of assault and battery sworn to by his wife in justice court. Bricker says his wife shot him, and she says she shot him in self defense, while he was "beating her up." Bricker pleaded not guilty to the battery charge in justice court today, and trial was set for July 1.

BOND CAMPAIGN.

The Pasadena Municipal Light Department has decided to make a regular campaign in behalf of the proposed bond issue for the purchase of the Southern California Edison plant here, and its merger with the city system. C. W. Rhodes has been appointed chairman of the campaign committee, the other members being W. J. Carr, William Thum and James S. Bennett. The bond election will be held July 1.

NO DEVELOPMENTS.

There were no new developments in the Smith kidnaping case today. Mrs. Robert Smith, who declares that her husband, from whom she is estranged, forcibly took her daughter, Mildred, from her mother's home here last week, has not sworn out a complaint against her husband.

Until she does the authorities say that they cannot act in the case.

MAY USE S. P. TRACKS.

Rumors that the Santa Fe road intends to reinstate its Saint and Angel trains between Los Angeles and San Francisco, but will use Southern Pacific tracks as far as Molave, are in circulation here. It is said that the Santa Fe is now negotiating with the Southern Pacific for use of the tracks. The object of this would be to reduce the running time of the Saint and Angel between Los Angeles and San Francisco. The local offices of the Santa Fe are without information about the reported reinstatement of the trains, which have been out of service since early in the war.

Summer sessions in the Pasadena schools opened today at the High School and the John Muir Intermediate schools. The schools are being conducted on the tuition plan, the district being without funds for free schools. The enrollment the first day was large.

HAVE COMMENCEMENT PLAY.

[LOCAL CORRESPONDENCE.]

LOS ANGELES HARBOR, June 21.—The commencement play, "The Professor's Love Story," was given in the high school auditorium this evening to a large and enthusiastic audience.

SCIENTIFIC STUDIES LEAD TO INSANITY.

PROFESSOR TELLS WOMEN'S CLUB PERFECTION IS DANGEROUS AT TIMES.

[LOCAL CORRESPONDENCE.]

SANTA MONICA, June 21.—"The closer we get to scientific perfection, the nearer we get to going crazy," James Main Dixon of the University of Southern California declared this afternoon at the Santa Monica Bay Women's Club, incident to his discussion of the "Message of Kipling." The power of Kipling to show values in history is infinitely greater, in the belief of the speaker, than the mere facts gleaned from scientific investigation, for Kipling's poetry and prose ring and thrill with the meaning of history.

Professor Dixon read "Take up the White Man's Burden." He struck a cord of vital interest, and brought tears to the eyes of his hearers, when he declared that one of the greatest examples of understanding of "The White Man's Burden," is Elihu Root's clause in the Republican party's League of Nations' plank.

"If we look upon death and suffering as the epitome of gloom and darkness, then Kipling was a pessimist, but if we regard death as a means of attaining right and the result of fighting for righteousness, then he was a glorious optimist," was the conclusion drawn of the spirit of Kipling's works by Prof. Dixon.

CITIZENS CONTRIBUTE TO PAVING CAMPAIGN.

RIVERSIDE HAS UNIQUE METHOD OF IMPROVING CITY THOROUGHFARES.

[LOCAL CORRESPONDENCE.]

RIVERSIDE, June 21.—Raising funds by private subscription for the improvement of a main thoroughfare on which much of the city's fame and prosperity depend, is the latest feature of the activity of this "city that is different." Collecting money to work over the surface of Magnolia avenue, whose double driveways extend for fully six miles inside the corporate limits, is the flourishing indoor sport inaugurated by Robert Lee Bettner, one of the Avenue's ardent boosters.

The city's funds having been depleted, citizens saw no hope for aid from the municipality and started a subscription paper. Several hundred dollars have already been contributed by public-spirited persons.

HURT IN FALL.

Long Beach Woman Trips on Stairs and Is Injured.

[EXCLUSIVE DISPATCH.]

SANTA BARBARA, June 21.—Mrs. Libbie Housler, 75, of Long Beach, is suffering from numerous painful bruises today as the result of a fall down the basement steps of a local store. She is a heavy woman and during her fall down the full length of the stairs her shoulder and arm were severely bruised and it was thought one or more ribs might be broken. She is being cared for at the home of a cousin, C. M. Lewis.

FIREMEN HAVE PICNIC.

[LOCAL CORRESPONDENCE.]

LOS ANGELES HARBOR, June 21.—The harbor firemen had an old-time firemen's picnic at White's Point yesterday. There were swimming races, contests of skill in climbing ladders and in coupling hose to the hydrants. A big beefsteak dinner was served with volunteer firemen as chefs.

JUVENILE COURT WARD ARRESTED FOR THEFT.

LOS ANGELES BOY CAPTURED IN SPORTING GOODS STORE; ADMITS BURGLARY.

[EXCLUSIVE DISPATCH.]

SANTA BARBARA, June 21.—Eddie Myers, alias Paul Pierce, 16 years old, ward of the Juvenile Court at Los Angeles, was captured at 4 o'clock this morning in the Hendricks sporting goods store. The proprietor ordered him to throw up his hands.

"I'll die first," replied the youth.

"You can shoot me before I will."

He didn't throw up his hands either. The merchant took a revolver from a show case and held the youthful burglar until the police came. The boy confessed to breaking his parole at Los Angeles by theft of a motorcycle. He threw away this machine and stole another, he told the officers. He is being taken back to Los Angeles tonight. He had gained entrance to the local store by climbing through a transom.

TO FIGHT RATE INCREASE.

This county will insist that any initiative to increase the interest rate of California's $40,000,000 highway bond issue shall be interwoven with a proposition that interest on State highway bonds shall be paid by the State at large, instead of by those counties which elect to have State highway work done within their respective boundaries. The Board of Supervisors went on record here to this effect today.

After hearing a report from A. K. Hardenbrook, the county's representative, at a conference held Saturday at San Francisco between Los Angeles and San Francisco highway road bond interests. It is feared that Los Angeles and San Francisco interests will vote solidly for increasing the interest rate on the highway bonds, but vote against making the State at large paying the interest if these go on the ballot as two separate propositions.

The Supervisors indorsed the action of the Automobile Club of Southern California in urging the Governor to stop all State highway work until cost of labor and material are materially reduced.

INCREASE PAY MAKES HOODOO LEAVE SHIP.

[LOCAL CORRESPONDENCE.]

LOS ANGELES HARBOR, June 21.—Having overcome the superstition of windjammer sailors against sailing on the "hoodoo" ship by offers of extra pay, the Oceania Vance is now on the high seas, her sails set for Sydney, Australia.

Before leaving, Capt. Charles Sexon said that the schooner is better than ever after repairs made on her at this port. He would make no predictions on the time it would take to reach his destination in the Antipodes.

GRAND ARMY VETERAN ANSWERS FINAL CALL.

[EXCLUSIVE DISPATCH.]

LOS ANGELES HARBOR, June 21.—Frank B. Bonsall, a well-known member of the G.A.R. and secretary of the San Pedro post for many years, passed away early this morning at the home of his son, W. E. Bonsall of 1210 South Center street. The funeral will be Wednesday at a local undertaking chapel with the G.A.R. Post in charge.

RESIDENTS TO FIGHT PROPOSED ORDINANCE

LONG BEACH CITIZENS WANT TO CONTINUE PLAYING CROQUET AT PARKS.

[EXCLUSIVE DISPATCH.]

LONG BEACH, June 21.—When the proposed ordinance prohibiting croquet, horseshoe pitching and other games from Pacific Park comes up Tuesday for final reading and passage, Long Beach City Commissioners will be confronted with a petition of protest signed by about 5000 persons, it was announced today by those who are seeking to retain the old men's playground downtown.

The petition will ask that the municipal solons leave the croquet and horseshoe grounds in Pacific Park until another suitable centrally located site is secured for them. The petition states that out of 132 apartment-house proprietors interviewed on the subject, only six were in favor of the removal of the courts while the remainder signed the petition. Included among the signers of the petition are 200 members of the Long Beach G.A.R.

SWALLOWS EVIDENCE.

Henry Mahon, arrested by Detectives Cervantes and Robberson on investigation of a felony, is accused by the police of having tried to swallow certain alleged incriminating evidence.

Mahon, who is being held on suspicion of having passed a number of suspicious checks, was being searched by Patrolman Rusch. A packet of check stubs was removed from the prisoner's coat by the officer and laid on the desk. Mahon, according to the police, snatched up the stubs, stuffed them in his mouth and would have swallowed them had Patrolman Rusch grabbed him by the and made him cough the papers up. Hotel Virginia is said to have been one of the places victimized by Mahon.

HURT BY BLOWOUT.

George D. Taylor of Norwalk, house manager of the North Whittier Heights Citrus Association, was yesterday the victim of one of the most peculiar accidents that ever reached the ears of the local police. According to word received today by Fred B. Kutz, superintendent of the identification bureau of the local police department, brother-in-law of the injured man, Mr. Taylor was reaching over the spare tire on the rear of his auto to get a duster out of the back compartment of his machine, when the tire suddenly burst. The force of the blowout fractured two of Mr. Taylor's ribs on the left side, just under the heart. The attending physician said if the force of the blow had been three inches higher it might have proved fatal. A leather pencil holder and notebook in the left-hand pocket of the motorist also served to protect his heart from the blow.

ON SERIOUS CHARGE.

Mrs. Mildred Kimmons of 120 Cerritos avenue, charged with receiving stolen property in connection with the robbery of several Long Beach homes by a band of juveniles, was bound over to the Superior Court for trial following her preliminary hearing before Justice Brayton this afternoon. Bail was placed at $1000. Mrs. Kimmons is charged by the police of directing the activities of the gang of youthful thieves, who would turn their loot in to Mrs. Kimmons, according to the investigating officers.

New potatoes, $6 a sack. Hurry! 908 S. Broadway.—[Advertisement.

A Handy Man Around the House - - - - - - - - - - By BRIGGS.

[Copyright, 1920, New York Tribune, Inc.]

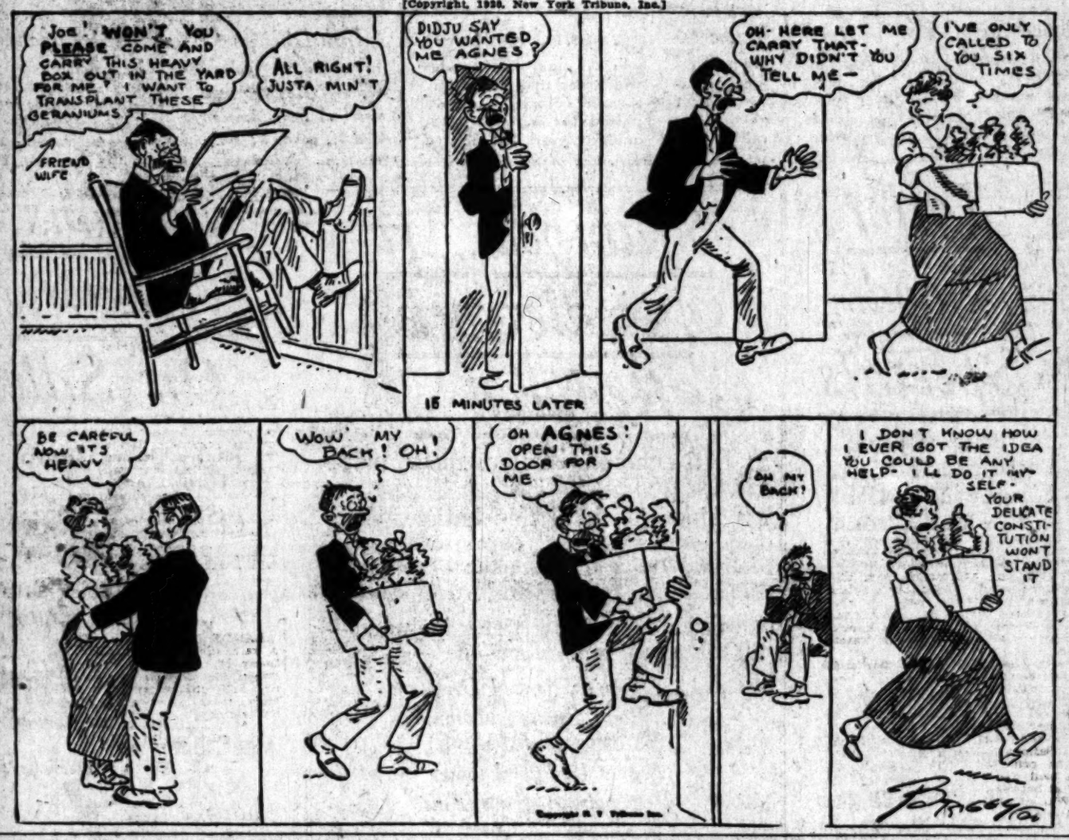

THE GUMPS—HERE'S YOUR CHANCE. WHO WANTS A SERVANT?

Evidently Jeff Has Never Been Near a Zoo - - - - - - - - - By BUD FISHER.

[Copyright, 1920, by H. C. Fisher. Trade Mark Reg. U. S. Pat. Off.]

Schools and Colleges

Notice to Parents!

Capt. Thomas A. Davis
President San Diego Army and Navy Academy
will be on the mezzanine floor, Alexandria Hotel, from 10 a.m. to 2 p.m. next Tuesday, Wednesday and Thursday, and will be pleased to give information regarding the academy summer session which will begin July 1.

SUMMER SESSION—July 1st to Sept. 1
San Diego Army and Navy Academy
Each year gains in popularity. A happy combination of light study and sports, both under supervision, during summer months. $125 covers all school expense. Reservations being made. Write
CAPT. THOS. A. DAVIS, Pres., PACIFIC BEACH, CALIFORNIA

MACKAY BUSINESS COLLEGE
Stenography, Book-keeping, Telegraphy. Tuition may be earned by students in office work. Main Street, opposite Marsh-Strong Bldg. Phone 6[illegible]

SUMMER SCHOOL
LONG BEACH MILITARY ACADEMY, 2716 E. OCEAN AVE., LONG BEACH. Most delightful spot on the Coast. Courses to suit boys only. Swimming, private entrance to the sea. Overland Trail. Military Drill and exercises. Full particulars on application.
PROFESSOR BLACKWELL. Phone Nine [illegible]

Pattern Cutting
Reproducing
Dress Making
SPECIAL RATES FOR SIX-WEEK COURSE
Individual Instruction. Splendid Opportunity
BLACKBURN STUDIOS,
316 Douglas Bldg. 10489.

HARVARD SCHOOL (Military)
Leading Coast School for Boys. The recognized leading Junior Elite School. Located in Wilshire district. Head Master 16th and Wilton Sts., Los Angeles, Cal. Phone 74288.

SUMMER STUDY PAYS BIG PROFITS
Y.M.C.A. Courses Specially Designed to Meet Needs of Young Business Men or High School Students. Fifty Modern Courses, including Wireless, Automobile, Commercial Accountancy, High School Subjects. Write today.
REGISTRAR, Y.M.C.A. SCHOOLS, 715 S. HOPE ST.

EGAN SCHOOL
Little Theater Bldg.
1324 So. Figueroa St.
Home Phone 56071
Not only a school for drama, but a general culture. MUSIC, DANCING, all their branches. Patronized by John Cort and many others. Limit. Best for Recitals and Amateur [illegible]

CLAREMONT SCHOOL FOR B[illegible]
Non-military. A school for the whole boy—mind, body and character. [illegible] to college entrance. For catalog address
W. E. GARRISON, Ph.D., Headmaster, Box 500, Claremont, Cal.

PAGE MILITARY ACADEMY
A Big School for Little Boys. The largest school of its kind in America. Pupils admitted at any time. Open all year around. Summer school opens June 14th. Catalog. R.F.D. No. 1, Box 350. Phone 71[illegible]
GIBBS, Headmaster.

HOLLYWOOD School for Girls
Will open its SUMMER session continuing for six weeks [illegible]
Courses offered in Music, Art, Expression, High School and Grade work.
Boarding and day pupils.
Hollywood, Los Angeles, Cal.

American Chiropractic College
Delightfully situated. Well equipped with X-ray and modern devices necessary for a Thorough chiropractic education. All forms of Chiropractic and Drugless therapeutics by medical, physical, microscopy and chemistry. Day and evening classes.
Catalogue Free. 1924 So. Figueroa St.

LOS ANGELES MILITARY ACADEMY
Delightfully situated on Huntington Drive, near Pasadena. Highest scholarship, military training and general culture. [illegible] school that appeals to thoughtful and discriminating parents. Boys enter any time. Phone 21411. WALTER J. BAILEY, A.M., Principal.

Commercial Experts' Training Institute
"The School of INTENSIVE Training."
COMPLETE BUSINESS, SECRETARIAL AND CIVIL SERVICE courses.
GROSSE BUILDING, Sixth and Spring Streets.

PASADENA MILITARY ACADEMY
On West Avenue 64, near Pasadena, 8 miles from Los Angeles.
A first-class school for boys, from 5th to 12th grades, including college preparatory. Boarding and day pupils.
Inquire of Col. C. M. WOOD, Supt., R. F. D. No. 2, Box 12, Pasadena.
Telephone (Los Angeles) 32461, or (Pasadena) Fair Oaks [illegible]

Cumnock School SUMMER COURSES
206 S. Vermont Ave. Literature, Public-Speaking, Story-Writing, Art, Aesthetic Dancing, Voice and Diction. Special Elocution.
Helen A. Brooks, Director. Wilshire 72.

California-Brownsberger Commercial College
In the Schools and College Building, 621 South Hope St., Los Angeles.
The High Grade Training School of the West.
STUDENTS ENROLLING DAILY.
Send for Victory Year Book of Information.

CALIFORNIA MILITARY ACADEMY
For young boys. Limited to [illegible] and a small number of [illegible]
Summer session, June 15 to [illegible]
4001 West 16th St.
U. WM. BRICK, M.A.

WILLIS WOODBURY BUSINESS COLLEGE
Foremost Since 1886.
Individual Instruction.
Fifth Floor Hamburger Building, Los Angeles. Branches at Riverside and [illegible]

Camp Catalina
URBAN MILITARY ACADEMY, 800 Boys
Day and Boarding School for Young Boys [illegible] the year round. Pupils admitted at any time. Summer at Catalina. Address C. C. BURNETT. 52647.

The Choice Prizes of Life Are Won By the Healthy and Strong

The weak, soft, flabby-muscled—those who are deficient in vigor and vitality—have had to suffer the humiliation of being ruthlessly shoved aside in the race of life.

A clear, ruddy complexion; bright eyes; hardened muscles; and a vital love for the joy of elastic step and sway, constitute a tramp card in any game—[illegible]

If you feel that you are outclassed, lacking the stamina to stand up and claim your own, don't delay another day in commencing to take

LYKO
The Great General Tonic

It will restore that confidence you need to overcome the opposing forces of social and business life, put the heart and spirit to do and the world to your right to a place in the [illegible] hold your physical strength at the [illegible] perfect health, strengthening your [illegible] better nourishment, because of its [illegible]

LYKO" is a restorative upon the [illegible] tonic in those subnormal conditions of [illegible] ous systems, such as nervousness and [illegible] exhaustion, general weakness, [illegible] trated illness or the result of a [illegible] Nature's first assistant as a [illegible] markable reconstructive. All druggists [illegible] bottle today and begin at once to feel [illegible]

Sole Manufacturers:
LYKO MEDICINE COMPANY
New York

LYKO is sold in original packages only, like picture above. Beware all substitutes.

Always in Stock at Sun Drug Stores.
..For Sale by All Druggists.

$15 WATCHES MONTGOMERY [illegible] 4th and [illegible]

The Los Angeles Times

TUESDAY MORNING, JUNE 22, 1920.

SPORTS MOTORING FILMLAND DRAMA

AX DROPS ON BALL PLAYERS.

[ST A. P. NIGHT WIRE.]

CHICAGO, June 21.—Three players who deserted clubs in the American Association to accept attractive offers from independent teams, have appealed to be taken back, President Hickey announced today. Under the ruling of the National Association of Minor Leagues, however, the contract jumpers, will be barred from organized baseball for five years. The players asking for their former berths are: Ollie O'Mara, third baseman, who deserted Indianapolis; Pitcher William Evans of Kansas City, and William Wagner, a catcher, who quit the Columbus Club.

REDLANDS LOSES DEMON FULLBACK.

[SPECIAL CORRESPONDENCE.]

REDLANDS, June 19.—Horace Smith, for three years one of the mainstays of the University of Redland's football teams, will not be in the local school next year. Smith has decided to take up a more brutal sport than football and will be in U.S.C. the coming year where he will be taught scientific torture through dentistry.

"Smittie," as he is known on the campus, will be sadly missed from the Bulldog squad. He was a power in the back field, especially on the defense, for it was his beef and brawn that was depended on to stop the wild rushes of the opposing players. Smith will not get to play with U.S.C. next year, because of the ruling against transfers.

YANK OARSMEN ARE READY FOR BATTLE.

[BY CABLE AND ASSOCIATED PRESS.]

LONDON, June 21.—The big squad of representatives of the Union Boat Club of Boston, all Harvard oarsmen, having established headquarters at Henley on the Thames, had their first practice Saturday, testing their new boat. The crew seemed to be in fine condition. They will compete in the royal Henley regatta, June 30 and July 1.

FOG AND LACK OF WIND STOP RACES.

[BY A. P. NIGHT WIRE.]

NEWPORT (R. I.) June 21.—Fog and lack of wind prevented the tenth trial race between the cup defense candidate sloops Resolute and Vanite today.

GEORGE AND KID BOOKER TO MIX.

Welterweights in Main Event at Vernon Tonight.

Bakersfield Darky Good Boxer and May Cop Gravy.

Sailor Walter and Kid Mende Scrap Looks Great.

BY PAUL LOWRY.

After scratching his worried dome for a week Matchmaker Wad Wadhams has picked on Young George and Kid Booker, the darky welterweight from Bakersfield, to do the main eventing at Vernon tonight.

Booker is the party who some time back took a four round trimming at the hands of that human tornado of the hempem square—Buzzsaw Burrows. He proved himself the better boxer of the two, but was simply unable to weather the storm of blows which the furiously persistent and energetic Burrows person pumped into him.

Young George is making his reappearance in Jack Doyle's ring after spending a couple of months in semioblivion. His battle with Booker ought to demonstrate conclusively whether he has slipped, as many of the wise ones declare, or has future triumphs in his system.

Certain it is that the blond battler who has packed Doyle's pavilion at every performance did not add layers of glory to his escutcheon in the last few starts. It may be that the welters up and down the Coast have got on to George's one-punch style. Billy Shade was the first to profit by the warning, if there was a warning.

At any rate Shade outboxed George with the greatest of ease. Never gave him an opportunity to use that deadly right. Along came Buck Holley. George might have just as well have left his right in the dressing room for all the good it did him against Buck. Then came that rough lad—Wildcat Palmer of Arizona. The result is recent history.

There the matter stands. Knockout wins for this blond boy who first came into the ring packing a wallop that won for him every time it landed came fewer and farther between. Finally they ceased altogether. Has Young George reached the pinnacle of his fame and turned back, or is he and always to be, simply a one-punch boxer to whom the boxers of his class have got "next?"

Cribbing an expression from the handsome and debonair Spike Robinson, friend and pal of the equally handsome Bull Montana, Young George declares "I'll knock Booker for a row of French water lilies."

Putting aside all natural bias and prejudice Mistah Booker rises to remark that he never "seed any o' dem kind of lilies, but nuthin' like what Mr. George says is goin' to transpiah while I'se in de ring."

The semi-windup looks promising with Sailor Kramer and Joe Fisher as the principals. But one mix-up that will draw particular attention is that between Kid Mende and Sailor Walter. Their bout will mark Walter's third appearance in the prize ring. Two weeks ago the pair were scheduled to meet but Mende was taken ill and Ernest Gooseman substituted for him. It was by all odds the best scrap of the evening. Gooseman, more experienced and cleverer, had piled up a tremendous lead on points but game little Walters struggled on abiding his chance. It came in the third round. He whipped over a quick right hand hook to the jaw, and Goosemen was a sick boy, the bell saving him. It was a dandy draw.

Jack McClelland of San Francisco, who boxed rings around Battling Savage last week, will tackle Wild Bill Reed. The other bouts are Ted Frenchie vs. Joe Rooney, 118 pounds; Tommy O'Brien vs. Johnny Leach, 135 pounds, and Sailor Vincent vs. Jack Burke, 135 pounds.

NINETY-SEVEN TUNA CAUGHT AT AVALON.

H. W. ADAMS OF THIS CITY REPORTED TO HAVE SNAGGED A BROADBILL SWORDFISH.

[SPECIAL CORRESPONDENCE.]

AVALON, June 21.—Ninety-seven tuna have been caught to date, according to official Tuna Club records. Today was a big day for tuna, nine being brought in, but all with the exception of a 105-pounder of A. W. Hooper were under 100-pound weight.

W. W. Valentine of Los Angeles fishing with E. C. Markham from the launch Vampire brought to gaff a 55-pound blue fin in nineteen minutes; Stuart Holmes of New York City, with Capt. George Read in the launch Ramona, brought in two tuna, 58 and 54-pounders. G. R. Nye, fishing with Jim Bates in the Helen B., landed a 55-pounder. F. L. Bond, fishing in the Rosa Bird with E. D. Bond, caught a 35-pound tuna on a 9-ounce tackle.

Mr. Hooper's 150-pound tuna caught while out fishing with Capt. Edmundson in the Adelaide, stands out as the heaviest fish of the week.

Word has just been brought to Avalon that H. W. Adams of Los Angeles, out in the launch Carrie with Capt. Enos Vera, has on board a broadbill swordfish. The report has caused great excitement here and the pleasure pier is lined with fans eagerly awaiting the arrival of the triumphant angler and his deep-sea tiger. This is the first broadbill caught in Catalina waters in three years and competition among sportsmen has been keen for the honor of landing one of the fierce sworded sea monsters.

Three Champion Sprinters Registering Action.

A Trio Hard to Beat.

Above, Henry ("Spoke") Williams of Spokane and Morris Kirksey of Stanford are seen lunging from their marks for a fast dash down the Tournament Park track. Williams is senior 200-yard champ. Kirksey is the junior 100-yard dash title-holder. Below, Sir Charles Paddock of U.S.C. is seen streaking madly down the straightaway. Sir Charles is the inter-Allied games champion. The three, with Creed Haymond of the Ogden Athletic Association, are to go after a world record in the 220-yard relay race next Saturday.

OREGON ATHLETES HERE.

Trio of Lemon-Yellow Track Stars Work Out at Tournament Park.

The University of Oregon added its quota yesterday to the horde of track and field athletes awaiting the Olympic trials to be held at Pasadena next Saturday. Though short on numbers, the northern squad is long on class. Three men and Trainer Bill Hayward, the sempiternal, comprise the Lemon-Yellow team.

The trio are Hank Foster, sprinter and broad jumper; Ken Bartlett of football fame, discus flicker, and Art Tuck, who toys with the long speer.

HANK IS THERE.

Foster won the 100, 220 and broad jump in the Pacific Northwest intercollegiate conference meet last May. He is considerable of an all-around star, and turns the quarter in 49 1-5s. He broad jumps 23ft. 10in., which should make Merchant and Templeton of California and Stanford, respectively, hump themselves to beat.

We don't like to say right out in public what we saw Mr. Bartlett do with the discus yesterday, but it was a-plenty. If he does as well Saturday, he has a trip to Antwerp cinched.

Tuck is good for about 180ft. with the javelin, according to Hayward, and has done better in practice.

SPROTT AND SWAN.

Pesky Sprott of California was another handsome gink who worked out at Tournament Park. He and Grant Swan, who has taken Mr. Sprott's number on several occasions in the mile run, jogged around together just like real pals. The brawny Bear is going in for the half-mile, believing that is his best race, though he is entered in both 880 and mile.

Henry "Spoke" Williams joined the circle of world champion sprinters. He worked with Morris Kirksey of Stanford, while Charley Paddock of U.S.C. and Creed Hayward of Utah staged their innins together.

WILD BATTLE IS ON FOR THE LEAD.

With Salt Lake, San Francisco, Vernon and Los Angeles only a narrow whisker apart in the race for the league leadership, the coming week promises to send little icicles galloping up and down the spinal columns of the fans. Salt Lake and Los Angeles seem to have a little the best of the argument this week as they are picking on Oakland and Sacramento, while Vernon and San Francisco are due to claw each other to a standstill. The sensational streak of the Angels at Salt Lake City served to pull the leaders very close together and add to the excitement.

LIPTON'S BOATS NOT ABLE TO GO.

[BY A. P. NIGHT WIRE.]

SANDY HOOK (N. J.) June 21.—A rain squall caused postponement today of the second trial race between Sir Thomas Lipton's Shamrock IV, challenger for the America's cup and the twenty-three-meter Shamrock.

O'DOWD MATCHED WITH B. ORTEGA.

[BY A. P. DAY WIRE.]

ST. PAUL, June 21. — Mike O'Dowd, St. Paul middleweight, has been matched to box twelve rounds to a decision with Battling Ortega at Portland, Or., June 24.

TO HOLD NOVICE TENNIS TOURNEY.

A novice tennis tournament, which will include junior singles and doubles, will get under way tomorrow morning on the courts of the Y.M.C.A. on Stephenson avenue. Trophies are to be awarded the winners, and there will be no entrance fee. The only requisite is the furnishing of one ball by each contestant. The tourney is being promoted by the Dyas company. The drawings follow:

JUNIOR SINGLES.

Dick Alexander vs. H. M. Grow, William Allen vs. bye, E. Crawley vs. Robert Thomas, George Spear vs. bye, Andrew Joe vs. Donald Penn, Clifton F. Campbell vs. Jef Coffey, Saul Joseph vs. Robert Ross, Lloyd Kemlige vs. bye, Ronald Fagan vs. bye, Louis Spring vs. William Thompson, Jack Shacker vs. M. G. Mahon, Joe Margoswitz vs. bye, Melvin Bodle vs. William Berlin, E. V. Granville vs. bye, Charles Riely vs. Tom Mc-Donald, John Meegs vs. bye, Morris Otis vs. Clifford Christensen, Stuart Fischer vs. bye, Phillip Rosenberg vs. Horace Vespers, Irving Weisman vs. bye, E. Grout vs. Reuben Shuman, Gordon Maudsley vs. bye, Alex Grout vs. bye, C. L. Nye vs. bye, Donald Soppes vs. William Rogers, Charles Leah vs. Carl Phillips, Bernard Sweet vs. bye, Roland Johnson vs. bye, Howard Ainsworth vs. Walter Simonds, A. L. Hinrichs vs. bye, Kenneth Kitchin vs. Harvey Diamond, Allen Harrington vs. Herbert Ragman.

JUNIOR DOUBLES.

Mapp and McDonald vs. Vespers and Fagan, Ross and partner vs. Christensen and partner, Alexander and Simons vs. Rosenberg and Allen, Thompson and Bodle vs. Grow and bye, Joe and Amaral vs. Spear and partner, Campbell and partner vs. Phillips and partner, Maudsley and Joseph vs. Granville and partner, Sweet and partner vs. Riely and Crawley, Otis and partner vs. Gross and Leah, Hinrichs and partner vs. Ragman and partner, Harrington and partner vs. Shuman and partner, Kitchin and partner vs. Diamond and partner, Fischer and Mahon vs. Penn and Thomas, Rogers and Soppes vs. bye, Margoswitz and Coffey vs. Shacker and partner, Spring and Berlin vs. Wellman and partner.

GARDNER LOSES TO R. ROBERTS.

Pacific Coast Champ Shows His Strength in Pinches.

Kinsey and Batkin Put Up the Prettiest Tennis.

Play in Titular Tourney is Narrowing Down.

[EXCLUSIVE DISPATCH.]

SAN FRANCISCO, June 21.—The play in the Pacific Coast championship at the Berkeley Tennis Club, today was featured by many close matches. In the men's singles, but twelve players remained in competition, four being in the round of eight, while the eight will play off their matches during the week from the round of sixteen.

Roland Roberts, as in Saturday's play, was once again called upon to play one of the veterans of the game, this time his victim being Carl Gardner, former singles champion. In the first set, Gardner was in need of but one point on several occasions to win the set. Roberts, however, showed his real strength in the tight places and pulled out and won the set, 11-9. This seemed to unnerve the former champion and Roberts won the second set easily 6-1.

The Kinsey-Batkin match brought out the prettiest tennis of the day, Kinsey winning 6-3, 6-2. The out-of-town players did not fare so well in today's play as they did on the opening, there being none who survived in the open events.

The women's championship was played down to the semifinal round, the four surviving players being Miss Baker, Mrs. Ream Leachman, Carmen Tarlton and Marjorie Wale Kress. Miss Johanna Junsberger surprised the enthusiasts in the match which she put up against the Berkeley star, Miss Tarlton. The match which was the longest played yet in the tournament, figured to be a victory for the young Golden Gate player, as she was within one point of winning on several occasions. Miss Tarlton's experience, however, carried her through to victory, winning 7-9, 6-4, 7-5. Results:

MEN'S SINGLES.

Second round—Carl Gardner defeated R. R. Gamble, 6-1, 6-2.

R. Batkin defeated W. Morrow, 6-2, 8-6.

Willis Davis defeated Charles Pickney, 6-4, 6-3.

J. Smith defeated F. Simons, 6-4, 6-1.

Sid Rosenberg defeated F. Rose, 6-3, 6-1.

Richard Roberts defeated H. Ewell, 6-3, 6-4.

Howard Kinsey defeated C. Sumner, 6-3, 6-1.

C. J. Griffin defeated J. Longstreth, 7-5, 6-4.

Elmer Griffin defeated R. Kline, 6-1, 6-3, 6-4.

R. Strauss defeated R. O'Connor, 6-4, 6-3.

W. Dalton defeated E. Allen, 7-5, 6-4.

J. Buttress defeated Kingsley Maxwell, 6-2, 6-2.

Ray Greenberg defeated L. Hopkins, 6-4, 6-2.

R. Kinsey defeated D. Finn, 6-4, 6-4.

S. Lebaron defeated R. Brown, 6-3, 7-5, 6-4.

H. Pottrell defeated W. Parker, 6-2, 6-4.

Elliot Cowan defeated Mel Rosenberg, 6-4, 6-4.

Smith, 7-5, 6-2.

Roland Roberts defeated Carl Gardner, 11-9, 6-1.

Howard Kinsey defeated R. Batkin, 6-3, 6-2.

C. Griffin defeated F. Griffin, 6-1, 6-2.

LADIES' SINGLES.

Second round—Ruth Flamm defeated Mrs. H. Allen, 6-3, 6-4.

Marjorie Kress defeated Helen Cobb, 6-2, 6-2.

Mrs. C. S. Cluts defeated Miss Tarlton, 6-4, 6-1.

Carmen Tarlton defeated Johanna Gundersen, 7-5, 6-4, 7-5.

Mrs. Ream Leachman defeated Miss Rafter, 6-4, 6-0.

Helen Wills defeated Amelia Gruhl, 6-2, 6-2.

Helen Baker defeated Marjorie Flores, 7-5, 6-3.

Third round—Marjorie Kress defeated Ruth Flamm, 6-3, 5-6, 6-1.

Carmen Tarlton defeated Mrs. S. Cluts, 8-6, 9-7, 6-2.

Mrs. R. Leachman defeated Nellie Berger, 10-8, 6-4.

Helen Baker defeated Helen Wills, 6-1, 6-4.

JUNIOR SINGLES.

Second round—H. Caldwell defeated F. Calish, 6-0, 6-1.

(Continued on Second Page.)

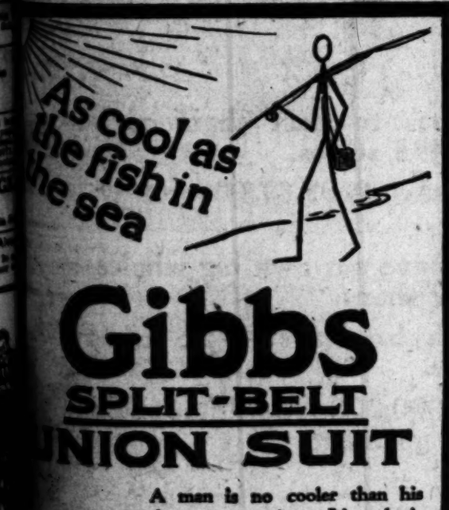

Gibbs SPLIT-BELT UNION SUIT

A man is no cooler than his underwear permits. It's what's next to the skin that counts. Gibbs Split-Belt Union Suit is made to make man comfortable. Made of the famous Gibbs Interlooped Fabric—a light, soft, elastic material that cools without chilling. Never becomes soggy, sticky, "clammy" like tightly-woven muslin underwear.

The split-belt is a feature found only in the Gibbs, of course. "Split" (see illustration at bottom) so as to give greatest possible seat opening yet closes tightly. Will not gap, bind, pinch or produce the slightest discomfort. Takes up the strain of action.

Loose Fitting Athletic Style $2.00

Cooper, Coate & Casey Dry Goods Co.

Wholesale Distributors Los Angeles

Made by THE GIBBS UNDERWEAR CO., Philadelphia

Your Position in Life Demands Good Clothes—but why be extravagant?

MADE TO ORDER

When It Is Really Easy

To Dress Well and *possible* on a *modest purse*—why not wear clothes so correctly tailored that you will appear *at your best at all times.*

Calling particular attention to a splendid range of tweeds and worsteds which we have just received.

Suit and Extra Trousers $55, $60, $65 and Up

An Early Call is Advisable.

The Store of Wide Assortments

NICOLL The Tailor

WM. JERREMS' SONS

622 So. Spring OSCAR BRUTSCH, Mgr.

CRAWFORD CLIMBING FAST.

The startling ascension of Sam Crawford continues to be the chief feature of the batting averages for the Pacific Coast League. Not satisfied with having gained twenty-eight handsome points during the previous week, Sam boosted himself from .322 to .351 at the expense of the Salt Lake pitchers. This total gain of fifty-seven points in two weeks puts Sam right up near the top. He has accumulated nine home runs and eleven three-baggers so far. The Angels, in taking four games out of six from Salt Lake, batted .369 as a team, making eighty-nine hits in 241 times at bat. This boosted the club average eleven points, while Salt Lake gained but a single figit. Griggs and Killefer were among the prominent sluggers of the week, Griggs horning into the select circle with a mark of .305. Red Killefer gained twenty-two points, coming from .230 to .252, and seems to have regained his eagle eye.

Earl Sheely, the tall Swedish-looking person who decorates the right-hand corner of the Salt Lake infield, continues to head the parade of batters and lacks just one point of being in the .400 class. He is holding his position nicely and has passed young Mr. Walsh of San Francisco, who flopped during the week from .433 down to .384. Bobby Fisher, who featured last week's play with his heavy walloping, leads the Tiger hitters with a .334 average.

Following are the official figures to date:

Following are the individual and club batting averages for the Pacific Coast League, including all games played to date, compiled by Leo Moriarty:

CLUB BATTING.

Club—	G.	A.B.	R.	H.	2b.	3b.	H.R.	S.B.	S.H.	P.c.	L.W. P.c.
Salt Lake	72	2,491	415	748	140	53	41	115	91	.301	.300
Vernon	77	2,622	502	777	117	51	30	91	131	.277	.276
San Francisco	75	2,589	439	739	130	34	36	102	119	.274	.275
Portland	76	2,541	398	697	97	17	7	70	78	.258	.270
Los Angeles	74	2,521	338	687	110	35	12	46	98	.261	.259
Sacramento	73	2,458	365	668	107	21	14	77	61	.269	.259
Oakland	77	2,638	365	685	104	24	16	64	69	.259	.259
Seattle	72	2,356	305	601	101	36	15	91	87	.251	.247

INDIVIDUAL BATTING.

Name and club—	G.	A.B.	R.	H.	2b.	3b.	H.R.	S.B.	S.H.	P.c.	L.W. P.c.
Sheely, Salt Lake	71	266	46	107	19	12	7	4	2	.369	.369
Wolfe, San Francisco	24	90	13	32	8	1	1	1	1	.356	.433
Crawford, Salt Lake	72	261	46	93	18	4	7	24	16	.351	.308
Crawford, Los Angeles	74	291	41	102	17	11	3	9	10	.351	.322
Johnston, Salt Lake	70	265	52	93	19	5	2	17	9	.351	.344
Griggs, San Francisco	75	279	32	98	13	7	5	11	7	.351	.340
Hannah, Los Angeles	18	74	8	26	3	1	0	4	0	.351	.340
Hoffman, Salt Lake	26	104	17	36	3	3	1	6	1	.346	.337
Fisher, Salt Lake	70	264	42	88	16	3	7	5	4	.333	.334
Fisher, Oakland	77	310	54	102	15	5	12	15	4	.329	.334
Mails, San Francisco	74	297	51	97	21	6	4	4	4	.327	.326
Mitze, Portland	76	299	39	97	21	6	3	14	4	.324	.310
Brooks, Sacramento	4	22	4	7	0	0	1	0	0	.318	.500
Brooks, Sacramento	71	276	41	87	12	6	1	20	4	.315	.319
Bassler, San Francisco	71	270	34	85	15	3	2	2	4	.315	.316
Bassler, Portland	76	299	39	94	15	3	2	12	5	.314	.316
Kocher, Salt Lake	71	270	41	84	15	3	3	11	6	.311	.316
Kocher, Portland	76	299	39	93	15	3	2	11	6	.311	.316
Mitze, Salt Lake	71	270	41	84	15	3	3	11	6	.311	.316
Mitze, Los Angeles	74	291	41	90	15	3	3	11	6	.309	.317
Mitze, Oakland	77	310	54	96	15	5	12	15	4	.310	.317
Mitze, Sacramento	73	276	41	85	15	3	3	11	6	.308	.317
Mitze, Seattle	72	270	41	83	15	3	3	11	6	.307	.317
Mitze, Portland	76	299	39	92	15	3	2	11	6	.307	.316
Mitze, Salt Lake	71	270	41	83	15	3	3	11	6	.307	.316
Mitze, Los Angeles	74	291	41	89	15	3	3	11	6	.306	.317
Mitze, Oakland	77	310	54	95	15	5	12	15	4	.306	.317
Mitze, Sacramento	73	276	41	84	15	3	3	11	6	.304	.317
Mitze, Seattle	72	270	41	82	15	3	3	11	6	.304	.317
Mitze, Portland	76	299	39	91	15	3	2	11	6	.304	.316
Mitze, Salt Lake	71	270	41	82	15	3	3	11	6	.304	.316
Mitze, Los Angeles	74	291	41	88	15	3	3	11	6	.303	.317
Mitze, Oakland	77	310	54	94	15	5	12	15	4	.303	.317
Mitze, Sacramento	73	276	41	83	15	3	3	11	6	.301	.317
Mitze, Seattle	72	270	41	81	15	3	3	11	6	.300	.317
Mitze, Portland	76	299	39	90	15	3	2	11	6	.301	.316
Mitze, Salt Lake	71	270	41	81	15	3	3	11	6	.300	.316
Mitze, Los Angeles	74	291	41	87	15	3	3	11	6	.299	.317
Mitze, Oakland	77	310	54	93	15	5	12	15	4	.300	.317
Mitze, Sacramento	73	276	41	82	15	3	3	11	6	.297	.317
Mitze, Seattle	72	270	41	80	15	3	3	11	6	.296	.317
Mitze, Portland	76	299	39	89	15	3	2	11	6	.298	.316
Mitze, Salt Lake	71	270	41	80	15	3	3	11	6	.296	.316
Mitze, Los Angeles	74	291	41	86	15	3	3	11	6	.296	.317
Mitze, Oakland	77	310	54	92	15	5	12	15	4	.297	.317
Mitze, Sacramento	73	276	41	81	15	3	3	11	6	.293	.317
Mitze, Seattle	72	270	41	79	15	3	3	11	6	.293	.317
Mitze, Portland	76	299	39	88	15	3	2	11	6	.294	.316
Mitze, Salt Lake	71	270	41	79	15	3	3	11	6	.293	.316
Mitze, Los Angeles	74	291	41	85	15	3	3	11	6	.292	.317
Mitze, Oakland	77	310	54	91	15	5	12	15	4	.294	.317
Mitze, Sacramento	73	276	41	80	15	3	3	11	6	.290	.317
Mitze, Seattle	72	270	41	78	15	3	3	11	6	.289	.317
Mitze, Portland	76	299	39	87	15	3	2	11	6	.291	.316
Mitze, Salt Lake	71	270	41	78	15	3	3	11	6	.289	.316
Mitze, Los Angeles	74	291	41	84	15	3	3	11	6	.289	.317
Mitze, Oakland	77	310	54	90	15	5	12	15	4	.290	.317
Mitze, Sacramento	73	276	41	79	15	3	3	11	6	.286	.317
Mitze, Seattle	72	270	41	77	15	3	3	11	6	.285	.317
Mitze, Portland	76	299	39	86	15	3	2	11	6	.287	.316
Mitze, Salt Lake	71	270	41	77	15	3	3	11	6	.285	.316
Mitze, Los Angeles	74	291	41	83	15	3	3	11	6	.285	.317
Mitze, Oakland	77	310	54	89	15	5	12	15	4	.287	.317
Mitze, Sacramento	73	276	41	78	15	3	3	11	6	.283	.317
Mitze, Seattle	72	270	41	76	15	3	3	11	6	.281	.317
Mitze, Portland	76	299	39	85	15	3	2	11	6	.284	.316
Mitze, Salt Lake	71	270	41	76	15	3	3	11	6	.281	.316
Mitze, Los Angeles	74	291	41	82	15	3	3	11	6	.281	.317
Mitze, Oakland	77	310	54	88	15	5	12	15	4	.284	.317
Mitze, Sacramento	73	276	41	77	15	3	3	11	6	.279	.317
Mitze, Seattle	72	270	41	75	15	3	3	11	6	.278	.317
Mitze, Portland	76	299	39	84	15	3	2	11	6	.281	.316
Mitze, Salt Lake	71	270	41	75	15	3	3	11	6	.278	.316
Mitze, Los Angeles	74	291	41	81	15	3	3	11	6	.278	.317
Mitze, Oakland	77	310	54	87	15	5	12	15	4	.281	.317
Mitze, Sacramento	73	276	41	76	15	3	3	11	6	.275	.317
Mitze, Seattle	72	270	41	74	15	3	3	11	6	.274	.317
Mitze, Portland	76	299	39	83	15	3	2	11	6	.278	.316
Mitze, Salt Lake	71	270	41	74	15	3	3	11	6	.274	.316
Mitze, Los Angeles	74	291	41	80	15	3	3	11	6	.275	.317
Mitze, Oakland	77	310	54	86	15	5	12	15	4	.277	.317
Mitze, Sacramento	73	276	41	75	15	3	3	11	6	.272	.317
Mitze, Seattle	72	270	41	73	15	3	3	11	6	.270	.317
Mitze, Portland	76	299	39	82	15	3	2	11	6	.274	.316
Mitze, Salt Lake	71	270	41	73	15	3	3	11	6	.270	.316
Mitze, Los Angeles	74	291	41	79	15	3	3	11	6	.271	.317
Mitze, Oakland	77	310	54	85	15	5	12	15	4	.274	.317
Mitze, Sacramento	73	276	41	74	15	3	3	11	6	.268	.317
Mitze, Seattle	72	270	41	72	15	3	3	11	6	.267	.317
Mitze, Portland	76	299	39	81	15	3	2	11	6	.271	.316
Mitze, Salt Lake	71	270	41	72	15	3	3	11	6	.267	.316
Mitze, Los Angeles	74	291	41	78	15	3	3	11	6	.268	.317
Mitze, Oakland	77	310	54	84	15	5	12	15	4	.271	.317
Mitze, Sacramento	73	276	41	73	15	3	3	11	6	.264	.317
Mitze, Seattle	72	270	41	71	15	3	3	11	6	.263	.317
Mitze, Portland	76	299	39	80	15	3	2	11	6	.268	.316
Mitze, Salt Lake	71	270	41	71	15	3	3	11	6	.263	.316
Mitze, Los Angeles	74	291	41	77	15	3	3	11	6	.265	.317
Mitze, Oakland	77	310	54	83	15	5	12	15	4	.268	.317
Mitze, Sacramento	73	276	41	72	15	3	3	11	6	.261	.317
Mitze, Seattle	72	270	41	70	15	3	3	11	6	.259	.317
Mitze, Portland	76	299	39	79	15	3	2	11	6	.264	.316
Mitze, Salt Lake	71	270	41	70	15	3	3	11	6	.259	.316
Mitze, Los Angeles	74	291	41	76	15	3	3	11	6	.261	.317
Mitze, Oakland	77	310	54	82	15	5	12	15	4	.265	.317
Mitze, Sacramento	73	276	41	71	15	3	3	11	6	.257	.317
Mitze, Seattle	72	270	41	69	15	3	3	11	6	.256	.317
Mitze, Portland	76	299	39	78	15	3	2	11	6	.261	.316
Mitze, Salt Lake	71	270	41	69	15	3	3	11	6	.256	.316
Mitze, Los Angeles	74	291	41	75	15	3	3	11	6	.258	.317
Mitze, Oakland	77	310	54	81	15	5	12	15	4	.261	.317
Mitze, Sacramento	73	276	41	70	15	3	3	11	6	.254	.317
Mitze, Seattle	72	270	41	68	15	3	3	11	6	.252	.317
Mitze, Portland	76	299	39	77	15	3	2	11	6	.257	.316
Mitze, Salt Lake	71	270	41	68	15	3	3	11	6	.252	.316
Mitze, Los Angeles	74	291	41	74	15	3	3	11	6	.254	.317
Mitze, Oakland	77	310	54	80	15	5	12	15	4	.258	.317
Mitze, Sacramento	73	276	41	69	15	3	3	11	6	.250	.317
Mitze, Seattle	72	270	41	67	15	3	3	11	6	.248	.317
Mitze, Portland	76	299	39	76	15	3	2	11	6	.254	.316
Mitze, Salt Lake	71	270	41	67	15	3	3	11	6	.248	.316
Mitze, Los Angeles	74	291	41	73	15	3	3	11	6	.251	.317
Mitze, Oakland	77	310	54	79	15	5	12	15	4	.255	.317
Mitze, Sacramento	73	276	41	68	15	3	3	11	6	.246	.317
Mitze, Seattle	72	270	41	66	15	3	3	11	6	.244	.317
Mitze, Portland	76	299	39	75	15	3	2	11	6	.251	.316
Mitze, Salt Lake	71	270	41	66	15	3	3	11	6	.244	.316
Mitze, Los Angeles	74	291	41	72	15	3	3	11	6	.247	.317
Mitze, Oakland	77	310	54	78	15	5	12	15	4	.252	.317
Mitze, Sacramento	73	276	41	67	15	3	3	11	6	.243	.317
Mitze, Seattle	72	270	41	65	15	3	3	11	6	.241	.317
Mitze, Portland	76	299	39	74	15	3	2	11	6	.248	.316
Mitze, Salt Lake	71	270	41	65	15	3	3	11	6	.241	.316
Mitze, Los Angeles	74	291	41	71	15	3	3	11	6	.244	.317
Mitze, Oakland	77	310	54	77	15	5	12	15	4	.248	.317
Mitze, Sacramento	73	276	41	66	15	3	3	11	6	.239	.317
Mitze, Seattle	72	270	41	64	15	3	3	11	6	.237	.317
Mitze, Portland	76	299	39	73	15	3	2	11	6	.244	.316
Mitze, Salt Lake	71	270	41	64	15	3	3	11	6	.237	.316
Mitze, Los Angeles	74	291	41	70	15	3	3	11	6	.241	.317
Mitze, Oakland	77	310	54	76	15	5	12	15	4	.245	.317
Mitze, Sacramento	73	276	41	65	15	3	3	11	6	.236	.317
Mitze, Seattle	72	270	41	63	15	3	3	11	6	.233	.317
Mitze, Portland	76	299	39	72	15	3	2	11	6	.241	.316
Mitze, Salt Lake	71	270	41	63	15	3	3	11	6	.233	.316
Mitze, Los Angeles	74	291	41	69	15	3	3	11	6	.237	.317
Mitze, Oakland	77	310	54	75	15	5	12	15	4	.242	.317
Mitze, Sacramento	73	276	41	64	15	3	3	11	6	.232	.317
Mitze, Seattle	72	270	41	62	15	3	3	11	6	.230	.317
Mitze, Portland	76	299	39	71	15	3	2	11	6	.237	.316
Mitze, Salt Lake	71	270	41	62	15	3	3	11	6	.230	.316
Mitze, Los Angeles	74	291	41	68	15	3	3	11	6	.233	.317
Mitze, Oakland	77	310	54	74	15	5	12	15	4	.239	.317
Mitze, Sacramento	73	276	41	63	15	3	3	11	6	.228	.317
Mitze, Seattle	72	270	41	61	15	3	3	11	6	.226	.317
Mitze, Portland	76	299	39	70	15	3	2	11	6	.234	.316
Mitze, Salt Lake	71	270	41	61	15	3	3	11	6	.226	.316
Mitze, Los Angeles	74	291	41	67	15	3	3	11	6	.230	.317
Mitze, Oakland	77	310	54	73	15	5	12	15	4	.235	.317
Mitze, Sacramento	73	276	41	62	15	3	3	11	6	.225	.317
Mitze, Seattle	72	270	41	60	15	3	3	11	6	.222	.317
Mitze, Portland	76	299	39	69	15	3	2	11	6	.231	.316
Mitze, Salt Lake	71	270	41	60	15	3	3	11	6	.222	.316
Mitze, Los Angeles	74	291	41	66	15	3	3	11	6	.227	.317
Mitze, Oakland	77	310	54	72	15	5	12	15	4	.232	.317
Mitze, Sacramento	73	276	41	61	15	3	3	11	6	.221	.317
Mitze, Seattle	72	270	41	59	15	3	3	11	6	.219	.317
Mitze, Portland	76	299	39	68	15	3	2	11	6	.228	.316
Mitze, Salt Lake	71	270	41	59	15	3	3	11	6	.219	.316
Mitze, Los Angeles	74	291	41	65	15	3	3	11	6	.224	.317
Mitze, Oakland	77	310	54	71	15	5	12	15	4	.229	.317
Mitze, Sacramento	73	276	41	60	15	3	3	11	6	.218	.317
Mitze, Seattle	72	270	41	58	15	3	3	11	6	.215	.317
Mitze, Portland	76	299	39	67	15	3	2	11	6	.224	.316
Mitze, Salt Lake	71	270	41	58	15	3	3	11	6	.215	.316
Mitze, Los Angeles	74	291	41	64	15	3	3	11	6	.220	.317
Mitze, Oakland	77	310	54	70	15	5	12	15	4	.226	.317
Mitze, Sacramento	73	276	41	59	15	3	3	11	6	.214	.317
Mitze, Seattle	72	270	41	57	15	3	3	11	6	.211	.317
Mitze, Portland	76	299	39	66	15	3	2	11	6	.221	.316
Mitze, Salt Lake	71	270	41	57	15	3	3	11	6	.211	.316
Mitze, Los Angeles	74	291	41	63	15	3	3	11	6	.216	.317
Mitze, Oakland	77	310	54	69	15	5	12	15	4	.223	.317
Mitze, Sacramento	73	276	41	58	15	3	3	11	6	.210	.317
Mitze, Seattle	72	270	41	56	15	3	3	11	6	.207	.317
Mitze, Portland	76	299	39	65	15	3	2	11	6	.217	.316
Mitze, Salt Lake	71	270	41	56	15	3	3	11	6	.207	.316
Mitze, Los Angeles	74	291	41	62	15	3	3	11	6	.213	.317
Mitze, Oakland	77	310	54	68	15	5	12	15	4	.219	.317
Mitze, Sacramento	73	276	41	57	15	3	3	11	6	.207	.317
Mitze, Seattle	72	270	41	55	15	3	3	11	6	.204	.317
Mitze, Portland	76	299	39	64	15	3	2	11	6	.214	.316
Mitze, Salt Lake	71	270	41	55	15	3	3	11	6	.204	.316
Mitze, Los Angeles	74	291	41	61	15	3	3	11	6	.210	.317
Mitze, Oakland	77	310	54	67	15	5	12	15	4	.216	.317
Mitze, Sacramento	73	276	41	56	15	3	3	11	6	.203	.317
Mitze, Seattle	72	270	41	54	15	3	3	11	6	.200	.317
Mitze, Portland	76	299	39	63	15	3	2	11	6	.211	.316
Mitze, Salt Lake	71	270	41	54	15	3	3	11	6	.200	.316
Mitze, Los Angeles	74	291	41	60	15	3	3	11	6	.207	.317
Mitze, Oakland	77	310	54	66	15	5	12	15	4	.213	.317
Mitze, Sacramento	73	276	41	55	15	3	3	11	6	.199	.317
Mitze, Seattle	72	270	41	53	15	3	3	11	6	.196	.317
Mitze, Portland	76	299	39	62	15	3	2	11	6	.207	.316
Mitze, Salt Lake	71	270	41	53	15	3	3	11	6	.196	.316
Mitze, Los Angeles	74	291	41	59	15	3	3	11	6	.203	.317
Mitze, Oakland	77	310	54	65	15	5	12	15	4	.210	.317
Mitze, Sacramento	73	276	41	54	15	3	3	11	6	.196	.317
Mitze, Seattle	72	270	41	52	15	3	3	11	6	.193	.317
Mitze, Portland	76	299	39	61	15	3	2	11	6	.204	.316
Mitze, Salt Lake	71	270	41	52	15	3	3	11	6	.193	.316
Mitze, Los Angeles	74	291	41	58	15	3	3	11	6	.199	.317
Mitze, Oakland	77	310	54	64	15	5	12	15	4	.206	.317
Mitze, Sacramento	73	276	41	53	15	3	3	11	6	.192	.317
Mitze, Seattle	72	270	41	51	15	3	3	11	6	.189	.317
Mitze, Portland	76	299	39	60	15	3	2	11	6	.201	.316
Mitze, Salt Lake	71	270	41	51	15	3	3	11	6	.189	.316
Mitze, Los Angeles	74	291	41	57	15	3	3	11	6	.196	.317
Mitze, Oakland	77	310	54	63	15	5	12	15	4	.203	.317
Mitze, Sacramento	73	276	41	52	15	3	3	11	6	.189	.317
Mitze, Seattle	72	270	41	50	15	3	3	11	6	.185	.317
Mitze, Portland	76	299	39	59	15	3	2	11	6	.197	.316
Mitze, Salt Lake	71	270	41	50	15	3	3	11	6	.185	.316
Mitze, Los Angeles	74	291	41	56	15	3	3	11	6	.192	.317
Mitze, Oakland	77	310	54	62	15	5	12	15	4	.200	.317
Mitze, Sacramento	73	276	41	51	15	3	3	11	6	.185	.317
Mitze, Seattle	72	270	41	49	15	3	3	11	6	.181	.317
Mitze, Portland	76	299	39	58	15	3	2	11	6	.194	.316
Mitze, Salt Lake	71	270	41	49	15	3	3	11	6	.181	.316
Mitze, Los Angeles	74	291	41	55	15	3	3	11	6	.189	.317
Mitze, Oakland	77	310	54	61	15	5	12	15	4	.197	.317
Mitze, Sacramento	73	276	41	50	15	3	3	11	6	.181	.317
Mitze, Seattle	72	270	41	48	15	3	3	11	6	.178	.317
Mitze, Portland	76	299	39	57	15	3	2	11	6	.191	.316
Mitze, Salt Lake	71	270	41	48	15	3	3	11	6	.178	.316
Mitze, Los Angeles	74	291	41	54	15	3	3	11	6	.186	.317
Mitze, Oakland	77	310	54	60	15	5	12	15	4	.194	.317
Mitze, Sacramento	73	276	41	49	15	3	3	11	6	.178	.317
Mitze, Seattle	72	270	41	47	15	3	3	11	6	.174	.317
Mitze, Portland	76	299	39	56	15	3	2	11	6	.187	.316
Mitze, Salt Lake	71	270	41	47	15	3	3	11	6	.174	.316
Mitze, Los Angeles	74	291	41	53	15	3	3	11	6	.182	.317
Mitze, Oakland	77	310	54	59	15	5	12	15	4	.190	.317
Mitze, Sacramento	73	276	41	48	15	3	3	11	6	.174	.317
Mitze, Seattle	72	270	41	46	15	3	3	11	6	.170	.317
Mitze, Portland	76	299	39	55	15	3	2	11	6	.184	.316
Mitze, Salt Lake	71	270	41	46	15	3	3	11	6	.170	.316
Mitze, Los Angeles	74	291	41	52	15	3	3	11	6	.179	.317
Mitze, Oakland	77	310	54	58	15	5	12	15	4	.187	.317
Mitze, Sacramento	73	276	41	47	15	3	3	11	6	.170	.317
Mitze, Seattle	72	270	41	45	15	3	3	11	6	.167	.317
Mitze, Portland	76	299	39	54	15	3	2	11	6	.181	.316
Mitze, Salt Lake	71	270	41	45	15	3	3	11	6	.167	.316
Mitze, Los Angeles	74	291	41	51	15	3	3	11	6	.175	.317
Mitze, Oakland	77	310	54	57	15	5	12	15	4	.184	.317
Mitze, Sacramento	73	276	41	46	15	3	3	11	6	.167	.317
Mitze, Seattle	72	270	41	44	15	3	3	11	6	.163	.317
Mitze, Portland	76	299	39	53	15	3	2	11	6	.177	.316
Mitze, Salt Lake	71	270	41	44	15	3	3	11	6	.163	.316
Mitze, Los Angeles	74	291	41	50	15	3	3	11	6	.172	.317
Mitze, Oakland	77	310	54	56	15	5

Clothing
ring Men
Worsted

'ARE the manufac-
e retailers of these
ou pay ONLY ONE
a mighty small one.
00 worth of clothing
e to take an average
per garment! Then,
ndously in making.
'. & C. factory would
in how good clothes
economy! In other
es always have been
lower than any other
not only that—they
an the lowest whole-
attered clothing mar-
he five reasons—they
1—

Guarenteed
$45 Clothes
$35

TAIRS
10
but $15 or
our saving
chain of UP-
.00 yearly in
big wholesale
—no credit
antee behind
& C. clothes means a
quality, and clothing
o F. & C. guaranteed
hey are turning now—
e one beacon-light of
me Foreman & Clark

CLARK'S
n The World
3rd & Main

JOANNES
BEN-HUR
Quality
MUSTARD

—Use It Freely

Why shouldn't it be best when it is prepared right here in California where the world's finest mustard seed is harvested?

Experts do the blending, hence the tasty tang of

Ben-Hur
Quality Mustard

Some Day—Every Day
Order Today—and Say

Ben-Hur { Mustard / Spices / Extracts / Table Sauce / Coffee / Tea

Quality Assured by
Joannes Bros. Co. of Los Angeles

—Why risk disappointment with Eggless recipes?

WHEN YOU SIMMER IT DOWN, there's no substitute that can really take the place of eggs in cooking. Eggless recipes lack the mellow richness that makes baking and cookery delicious and nutritious. "But," you protest, "with eggs so high, what is one to do?"

It's simple, now! You simply buy eggs in their new concentrated form instead of by the dozen as of old. Two wonderful new egg products are ready for your convenience. To begin with, there's

Custocreme

REAL EGGS, in powder-form, with other nutrient ingredients. You use CUSTOCREME in any recipe that calls for eggs, in beaten form. Because of the fine consistency of the egg meal, little beating is necessary to produce a creamy, delicate smoothness in the finished dish.

Omelettes, souffles, cream sauces and fillings—as well as custards and puddings—appear in short order. And then, there's

EGG-IN-ITT

YOU USE IT in any recipe that calls for eggs and baking-powder. It's real eggs, blended with milk and baking powder, by an unusual milling process. The batter you make with EGG-IN-ITT needs less beating and whipping than when you use shell eggs. And the result is wonderfully light and even.

Both CUSTOCREME and EGG-IN-ITT will surprise you with their convenience, their everyday economy. Get a can of each at your grocer's today!

... Egg Products Co.
... of Nofco Products
... ANGELES, CALIFORNIA

Made from Real Eggs.

All America
...atively few newspapers give their subscribers a ... Yet this is only one of the many exclusive ... the SUNDAY TIMES.

JOHNNY WILSON A QUEER CHAMP.

First Reverse English Boxer to Hold a Title.

Explaining How O'Dowd Lost His Championship.

Lew Tendler Also Sticks Out His Knife Hand.

BY CARROLL VAN COURT.

Johnny Wilson, the Italian with the Presidential name, who won a decision and the middleweight title from Mike O'Dowd, is being flooded with offers to defend his title and to go on the road, as is usual with a new champion. Some facts about this newly arrived boxer may be of interest to the fans who like to see a good hot fight.

Johnny Wilson is the first world's champion who regularly stands in the incorrect boxing pose. That is to say he stands with the right foot and the right hand forward, instead of the left hand and foot.

While this position is incorrect for boxing, as all the experts and boxing instructors maintain, it just goes to prove that in order to be a real champion a boxer must be taught and trained to cope with just such freak styles as this Wilson uses. Mike O'Dowd possibly is the best all-around middleweight in the ring today, but he is not a finished boxer, for he allowed Wilson to take his title from him, and Wilson is not a great boxer! Wilson, by his queer style, his way of doing everything with the reverse English on it, upset O'Dowd's plan of attack just enough to squeeze out a victory over him.

Why did this happen, and how? I will explain. Imagine two boxers standing up to each other in boxing position. One is the man that stands with his left hand and foot forward—in correct position. The other is a freak boxer, with the opposite style, holding his right hand and foot forward. Now, an expert on boxing or a close observer of the sport knows that most fighters with a scientific knowledge of the game work around the ring toward the right. This is to keep away from an opponent's right hand, which is usually held down in position ready for a haymaker. When both men stand in the accepted pose this works out well for both of them. But Wilson broke the precedent by using the reverse position.

O'Dowd made his mistake in continuing the same habit with Wilson that he had with other opponents. This failed to work for the reason that with the two boxers facing each other as I have suggested, you will see that one man's left hand will be out toward his opponent's right hand, and when the "standardized boxer" works to the right he will walk into the freak boxer's left hand, which, in this case, is the haymaker, instead of the right hand, as was the custom.

If Mike had changed his fiddling, and worked to the left, so as to walk away from Wilson's left, he could have pulled back out of reach easier, and would not have been a mark for so many points for Wilson.

To be a polished, finished boxer, therefore, you should practice with opponents that use the freak styles as well as those that use the correct form, or else you will at some time go up against a mediocre rival that will be such a problem as to just nose you out of a decision, not to say anything of the danger of walking into a haymaker that was unlooked for.

The one best counter for the punch that this freak style boxer would be likely to favor is a short, quick right to the jaw. To land this you should step in quickly, beating him to it. If a boxer is master of this blow, and knows enough to move away from the haymakers in the proper direction, then a freak boxer becomes no worse a problem than the other opponents.

Probably Johnny Wilson will be champion for some time, until a clever boxer solves his defense or offense, then he will no longer be dangerous.

The reason that Lew Tendler is becoming such a formidable contender for Benny Leonard's crown is that he stands with the wrong hand out, and is just queer enough in his freak delivery to bother the average boxers. Won't it be funny if we have a flock of right-hand pose champions as titleholders?

RIFLE TEAM SAILS.

[BY A. P. NIGHT WIRE.]

NEW YORK, June 21.—The American Olympic rifle and riding teams sailed today on the army transport Antigone for Southampton and Brest. The group of forty-nine includes many leading rifle teams and equestrian experts in army, navy and civilian circles. The riding team will practice at Coblenz. The rifle team is commanded by Maj. G. G. Shaw.

RECEIVER REFUSED.

Chicago Company Loses Two Moves in Suit for California Wine.

The Italian American Vineyard Company will not have to deliver 5700 barrels of wine to the McAvoy company of Chicago, U. S. District Judge Bledsoe decided yesterday, when he dismissed the application of the Chicago company for appointment of a receiver, for the Italian-American concern, and also refused to grant an injunction to keep that company from disposing of 5700 barrels of wine said to be in its possession.

The McAvoy company asked for the injunction and receiver on the ground it had a contract to purchase 6000 barrels of wine from the defendant at the rate of 1000 barrels a month and at a price of 51 cents a gallon. It charged that only 300 barrels had been delivered.

The Chicago company extracts alcohol from wines and sells the resulting beverage as fruit juice.

OPENS HEADQUARTERS.

Supervisor R. F. McClellan is in Sacramento today conferring with State officials on flood control projects soon to be started in Los Angeles county. He will not return until Friday, and during his absence his campaign for re-election as Supervisor from the Fourth District will be cared for by a committee of busines men, who have opened headquarters in the Wright-Callender Building, with Charles D. Ballard in charge. This committee has volunteered to do most of the active campaigning so that McClellan can devote all his time to his official work.

GOLFING VERSUS ANGLING.

BY LYNAN SINKER.

I see where some ham golfer signing himself "One Uppe" takes it on himself to make fun of fishing as a sport. And this galoot tells how his superior intelligence and unusual hard luck prevented his catching any trout, and caused him to tear his pants and sprain his leg and so forth.

Now what I can't figure out is why the authorities let a gink like that run at large, to say nothing of letting him invade our quiet canyons and forest reserves, where he is sure to scare the life out of all the fish and game and leave pieces of his pants hanging on every snag and rock. And if a guy like that doesn't start a forest fire it's because he hasn't got brains enough to light a match.

It certainly was too bad that he sprained his leg and tore his pants—he ought to have sprained his typewriting finger and busted a couple of vocal cords. The place for a golfer is on the golf field, and when they get tired of that game they ought to take up mumbledepeg or something where they are not so liable to strain themselves in mind or body.

This birds talks about how intelligent he is, and at the same time he admits that some of the other ham golfers have been beating him. Now there are two things evident to me right here. One is that no sensible man would play golf in the first place, and everybody with any brains admits this statement is true. And the second point is that if a man of any brains did play the fool game he would never be beaten because a man with any sense could take a club and knock a ball where he wanted it to go, and if he did that how could he be beat?

The only reason I can see why anybody plays golf is that they haven't brains enough to play any real games. I never played a game of golf in my life, and I never expect to, because my family always retain their mental vigor to the last; but I know I could go out there and knock that ball into the hole in a stroke or two, the first crack out of the box. If they had Willie Mitchell or Wheezer Dell throwing the ball at them, there might be some excuse for missing it, or for knocking it in the wrong direction but when the ball is stuck up there in plain sight and not moving a particle, there is no excuse for not knocking it into the hole.

No wonder these hams always have an alibi handy. It's a good thing they have sense enough left to see that a man ought to have some excuse for not being able to play such a child's game right. From the way these dubs are always having a foot slip or something just at the psychological moment, they must carry around a bushel or two of banana peels with them for such important occasions.

Now you take fishing and it requires brains. A man has to sneak up on the trout and outwit them if he hopes to catch anything. A man can bolt up to a golf ball and hit it without any fear that it will run away from him. And if the way the ball is lying does not suit him he can watch till the others are not looking and then kick it over onto a good place or dig out a little behind it. But the fish don't hold still that way.

Maybe some day Burbank or somebody will invent a kind of trout that is deaf and dumb and blind and paralyzed below the waist, and that grows on bushes. And when that day comes it will be time for some of our ham golfers to put on a pair of cast iron pants and go fishing.

PRO. BALL IN JAPAN.

[BY A. P. NIGHT WIRE.]

VICTORIA (B.C.) June 21.—Professional baseball shortly will be introduced in Japan, according to members of the University of Chicago baseball team, which arrived here today from Yokohama on the steamer Empress of Asia. The American game is rapidly becoming the Japanese national pastime, the Chicago men said.

The University of Chicago team toured Japan during May, playing Japanese University teams. The Americans played fourteen games, won eight, lost four, and tied two.

BOB MARTIN WILL VISIT THE COAST.

[EXCLUSIVE DISPATCH.]

CHICAGO, June 21.—Bob Martin, the A.E.F. heavyweight champion, has had a tour booked for him in the leading cities on the Pacific Coast. Martin, with Jimmy Bronson, his manager, will leave the East July 8 for San Francisco. Capt. Bob Roper and Martin are scheduled for July 5 at Akron.

ANGELS TO HAVE A STATZ IN LINEUP.

Los Angeles is to be fortified with the services of a new outfielder. Secretary Boots Weber announced last night that he had received a wire from Owner Powers in the East, proclaiming the acquisition of one Statz from the Boston Americans. Statz is a former Holy Cross College player, and was picked up by the Giants, being turned over to Boston. The newcomer will join the Angels at San Francisco. Powers left for home last night.

BEARS LOSE NET PLAY.

[BY A. P. NIGHT WIRE.]

PHILADELPHIA, June 21.—Wallace Bates and Edmund Levy of the University of California, were defeated in the final match at men's doubles lawn tennis championship of Pennsylvania here today by Stanley W. Pearson and L. B. Wister, Philadelphia, after five hard-fought sets. The visitors won the first two sets, 3-6, 6-4, but lost the next three, 6-1, 6-0, 7-5.

HANLON GETS DECISION.

[BY A. P. NIGHT WIRE.]

DENVER (Colo.) June 21.—Jimmy Hanlon, Denver lightweight, outfought Cal Delaney of Cleveland and won the referee's decision in a twelve-round bout here tonight.

UNION BANK & TRUST CO. OF LOS ANGELES

We Issue European Letters of Credit!

For your trip to Europe, equip yourself with one.

A letter of credit is safe, because no one else can use it; convenient to carry, and will positively identify you in any part of the world, where there is a bank.

UNION BANK & TRUST CO. OF LOS ANGELES
SAVINGS COMMERCIAL TRUST

Entire Second Floor Garland Building, 740 South Broadway.

"THE BANK OF PERSONAL SERVICE"

Paid-in Capital and Surplus, $886,000.00
MEMBER FEDERAL RESERVE SYSTEM.

Select your FURNITURE and HOUSEHOLD GOODS from the BIG COMPLETE LIST in The Times,—it contains hundreds of EXCLUSIVE advertisements in addition to all those printed in the other four Los Angeles newspapers.

A Word to Owners of Small Cars About Buying Tires Now

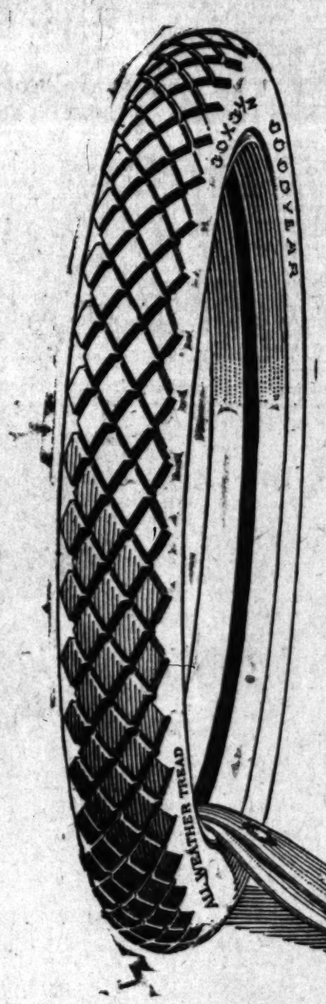

You know that every summer, for the past four years, there has been a shortage of Goodyear Tires in the 30x3-, 30x3½ and 31x4-inch sizes.

Although we have now in full operation the world's largest tire factory devoted to these sizes, we cannot guarantee to supply all needs this year.

So if you want true Goodyear mileage and economy this summer for your Ford, Chevrolet, Dort, Maxwell or other car taking these sizes, we counsel you to act at once.

The sure way to avert disappointment later is to go to your nearest Service Station Dealer and buy Goodyear Tires and Heavy Tourist Tubes now.

30 x 3½ Goodyear Double-Cure Fabric, All-Weather Tread $23.50

30 x 3½ Goodyear Single-Cure Fabric, Anti-Skid Tread $21.50

Goodyear Heavy Tourist Tubes cost no more than the price you are asked to pay for tubes of less merit—why risk costly casings when such sure protection is available? 30 x 3½ size *in waterproof bag* $4.50

GOODYEAR

Theaters—Amusements—Entertainments

GRAUMAN'S RIALTO— Broadway Near Eighth

GRAUMAN'S RIALTO—NOW!

UNITED ARTISTS PRESENT
DOUGLAS FAIRBANKS
AT GRAUMAN'S RIALTO BROADWAY NEAR 8TH
IN HIS NEW MILLION DOLLAR SUPER-PRODUCTION
THE MOLLYCODDLE
A FESTIVAL OF HAPPINESS. A GREAT STORY THAT APPEALS TO HEART AND SOUL AND SENSES.

GRAUMAN'S MILLION DOLLAR THEATRE BROADWAY AT THIRD
MILTON CHARLES Morning Organ Recitals 11:15 to 11:30 a.m. Tues., Wed., Thu., Fri., Sat.
—NOW!— THOS. H. INCE Presents
CHARLES RAY IN "HOMER COMES HOME!"
A Paramount-Artcraft Picture. Powerful Program.
GRAUMAN'S SYMPHONY ORCHESTRA—ARTHUR KAY, CONDUCTOR. JESSE CRAWFORD AT THE ORGAN

KINEMA THEATER— Grand at Seventh

Kinema theater Grand at 7th
Program of 11 Features
Mildred Harris Chaplin
IN HER NEWEST "FIRST NATIONAL" ATTRACTION
"POLLY OF THE STORM COUNTRY"
MACK SENNETT'S SUMMERY FESTIVAL OF JOY
"THE GINGHAM GIRL"
ATMOSPHERIC PROLOGUE SPECTACLE, "THE STORM." ELEVEN FEATURES OF SCREEN, STAGE AND MUSIC.

SYMPHONY— Broadway Bet. 6th and 7th

Symphony BROADWAY BETWEEN 6TH AND 7TH
Caroline Lockhart's popular novel
THE GREATEST STORY OF WOMEN'S CHARACTER IN YEARS
"The Fighting Shepherdess"
A Louis B. Mayer First National Production with
ANITA STEWART
WALLACE MACDONALD
MacDonald will appear each night in person in a singing specialty.
Fox News Views—Mutt and Jeff Comedy Cartoon.

VICTORY THEATER— 11 a.m. to 11 p.m. daily Opposite Hamburger's

VICTORY THEATRE 833 SO. BDWY OPP. HAMBURGER'S
MARY PICKFORD (Mrs. Douglas Fairbanks)
In "REBECCA OF SUNNYBROOK FARM." Directed by Marshall Neilan. Cast includes Eugene O'Brien, Wesley Barry, Marjorie Daw. MACK SENNETT COMEDY, "LET HER GO," with LOUISE FAZENDA. Two orchestras. Miss Fazenda APPEARS IN PERSON Wednesday, 7:40 and 9:40. Three noted comedians appear with Miss Fazenda: Billy Bevans, Billy Armstrong, Bert Roach.

TALLY'S BROADWAY 833 S. Broadway

TALLY'S BROADWAY
MARSHALL NEILAN PRESENTS THE HILARIOUS COMEDY
"DON'T EVER MARRY"
Says the Bellhop: "Gettin' Married Like Smokin'. Yer Crazy to Try It, But it Makes Yer Orful Sick. Then Yer Get the Habit and Can't Keep Away From It." He should know. His faithful periscope, used over transoms of Hotel Rooms, NEVER TELLS A LIE.

CLUNE'S BROADWAY 528 South Broadway
DOROTHY GISH IN "Remodeling Her Husband"
Topical News—Bray Pictograph—Cartoon Comedy.
11:00, 12:30, 2:00, 3:30, 5:00, 6:30, 8:00, 9:30.

SUPERBA— BROADWAY AT 8TH
Edith Roberts
The Winsome Comedienne in
Alias Miss Dodd
THREE BIG FILMS
Hoot Gibson
Thrilling You Cold in
The Broncho Kid
"LIONS' JAWS AND KITTENS' CLAWS" CENTURY ANIMAL COMEDY.

GARRICK— BDWY. AT 8TH
Come to the Matinees First show at 10 a.m.
Wallace Reid
WITH BEBE DANIELS IN THE SCREEN'S Greatest Comedy
Sick-a-Bed

THEATER DE LUXE— Alvarado, Bet. 6th and 7th Sts. OPPOSITE WESTLAKE PARK
TUESDAY AND WEDNESDAY, JUNE 22-23—A METRO SCREEN CLASSIC
NAZIMOVA in "THE HEART OF A CHILD"
ADDED ATTRACTION: A Mack Sennett Comedy, "THE STAR BOARDER."

HIPPODROME— Main St. at 4th—Almost
NOW SHOWING
BUCK JONES IN "FORBIDDEN TRAILS"
AND VAUDEVILLE.

REVIEWS.

"LETTY" REAPPEARS.

CLASSY CHARLOTTE GREENWOOD AT MASON.

By Edwin Schallert.

Did you ever have something served to you in a tall glass with a piece of lemon peel on top and a sprig of mint? Well, you can't get it nowadays, but you can still enjoy that long drink of entertaining jazz furnished by Charlotte Greenwood if you see "Linger Longer Letty" at the Mason this week. And that is something, indeed, in these arid and earthquaky times.

They've buried John Barleycorn, but they'll never bury Letty, and if they do they won't be able to keep her down, because Charlotte is Letty and she's younger, livelier and, if anything, longer than she was when she was "So Long."

The music is by Alfred Goodman, the lyrics by Bernard Grossman, and the book is by Anne Nichols, but the rest of "Linger Longer Letty" is chiefly by Miss Greenwood, and if you like Charlotte, and there's something wrong with your digestion if you don't, you'll find her quite as much fun as she ever was.

Mr. Morosco has given her a real background for this musical play, for the performance has one thing to miss nine-tenths—I might say all the time—in the road production, and that is class. The chorus is full of pep and good looks. And there's a little pony dancer that suggests an apricot cordial frappe on a moonlight night in Cuba. Costumes, settings and everything have a New York freshness.

The principals are quite picture perfect—most of them, like lovely Curtine Englar, whom Morosco engaged from here last fall to play in the Greenwood show, and who sparkles with personal charm and twinkles gaily with her toes. And there's Robert Higgins, a speeded-up edition of Sydney Grant, who is full of easy-going comedy. Olga Roller sings that pleasing little number, "Climbing the Ladder of Love," with the colored electric lights glimmering in a will-'o-the-wisp fashion, while the chorus trips up the ladders. There are other song numbers that are cheerful and bright, even though they did come out of the musical grab bag from which every musical comedy composer draws melodies.

Among the other people in the show, Valerie True, George Sweet, Arthur H. Bell, France Bendsen and Charles P. Morris help to keep the dialogue going. But it's Miss Greenwood, with her blue "teddies," her carrot head-dress, her unmanagable "long goings," her smiling self-consciousness, that opens the muffler on the comedy.

"Linger Longer Letty" is not a humdinger of a musical show, because much of its comedy is cheap and much of its music ordinary. But it's the kind of entertainment that doesn't overwork the brain, and will keep you amused all the time if you want to laugh, and a good part of the time if you don't.

MOVIE SATIRE AT PANTAGES.

A musical satire on the "movies" supplies laughter at Pantages Theater this week with clever Billy Kelly and Boyd Warren as the principals, assisted by a flock of girls who know how to wear fetching gowns. "His Taking Way," is the name of the sketch, and it is written around the adventures of an 18-carat office boy, who takes a job in the office of a picture company and goes through the unique experience of making movie actresses out of the office help.

Walter and Emily Walters have an offering that is actually new in the making of comical manikins talk, sing and perform. The ventriloquial dummies walk, one rides a bicycle and also there is a baby that is a veritable scream. Nevins and Gordon present a neat and artistic skit, which they call "A Holland Hallowe'en," and which serves to introduce a sprightly dancing girl and a singing youth. Willa Holt Wakefield uses the piano to help put over several clever topical songs, which proved to be decidedly popular. Abrams and Johns present a realistic sketch which is very clever, if rather slangy. A quartet of girls deliver effectively some excellent and tuneful harmony. King Baggott and his company appear in the ninth episode of "The Hawk's Trail."

CHARLIE RAY AGAIN BRINGS "HOMER" HOME

You just can't stop that young big leaguer, Charlie Ray, from knocking them over the fence every time he comes upon the silvered plate. By this time, his batting average comes mighty near being the highest of any single star of the cinema in the comedy narrative which is his forte. At Grauman's, this week, "Homer Comes Home" to the jubilant applause of his townsmen, while Mr. Ray makes another circuit of the bases over the familiar path that has won him his previous successes.

There isn't much about Ray's latest feature, therefore, that is different, and yet it has just enough of the appeal of novelty to make the situation seem new. Our hero spreads on a veneer of citified ways over the conventional countrified plot. Mere sham, nerve and bluff as the key to a popular triumph is the theme, and the hero's little game pleases us because he is so honest about it, and the people whom he deceives are such a cheap aggregation of rural Pharisees.

So go and laught to your heart's content at the impression Charlie, with his city airs, makes on the villagers. Nobody has ever gotten more humor out of a grapefruit, a fork and a spoon and the choice of which of the tools to use than Mr. Ray and his director.

"Homer Comes Home" is as good as reading some passages from Booth Tarkington, because it's human, plausible and amusing in viewpoint.

The prologue with the Ray impersonator, the quartet of singers and the hokum is on a par with the best of Grauman's recent inventions of this kind. Nadine Platinoff sings the Jewel Song from "Faust," and the other special numbers are entertaining.

Secures Special Features.

Fred Miller of the California Theater announces that he has just secured three important feature attractions for the next three weeks. The first is the Ben Ames Williams Saturday Evening Post story, "The Great Accident," which has Tom Moore as the star and supported by Ann Forrest, Jane Novak, Willard Louis, "Lefty" Flynn, Lillian Langdon, Andrew Robson, Philo McCullough and Edward McWade.

The second is the Drury Lane melodrama, "Best of Luck," produced by the Metro company with Jack Holt, Kathyrn Adams and Fred Mahatesta. The third one is the Goldwyn special based on George Ade's comedy, "The Slim Princess." This was produced under the personal direction of Victor Schertzinger and stars Mabel Normand.

DISCUSSING :: RURAL :: PROPS.

"Storm Country Polly" and Director.

Mildred Chaplin and Arthur Rossen.

The star is featured in the Kinema screen attraction this week, which concerns life in a colony of squatters.

"Going Some" Amuses.

Snappy in action and with a clever trend of comedy, "Going Some" is again proving a smart attraction at Miller's Theater, following a week's showing at the California. All the people in this production are very suitably cast from Willard Louis, the husky trainer, to that trio of lovable girls, Ethel Grey Terry, Lillian Hall and Helen Ferguson.

The added feature on the program is "His Beach of Promise Girl," with Bobbie Vernon aided and abetted by Vera Stedman in capturing the laughs.

Tally's Broadway.

Marshal Neilan has gone into the farce-making field, and he's turning up some new earth and bringing forth some luscious comedy, too, in "Don't Ever Marry," which is showing at Tally's Broadway this week.

"Don't Ever Marry" has to do with a hilariously funny mix-up involving three couples all striving to get married, with two sets of parents violently opposed. It's farce pure and simple, and you'll get a big laugh out of it.

BEACH STORY AT PALACE.

"The Silver Horde," Rex Beach's most powerful story, at the Palace Theater this week, is vivid with action and thrills. The picture starts with a fight and finishes with a fight. The hair trigger loves and hates of men and women bruised and battered, but never beaten in their struggle with nature and with themselves, is portrayed. The story, "The Silver Horde," hinges around a fight for fortune between Wall-street capitalists and two men and a woman who seek to protect their claim to the richest salmon trap in Alaska. Myrtle Stedman in the role of Cherry Malotte, answers the author's description of the heroine. Other players in the cast are Robert McKim, Betty Blythe, and Hector Sarno.

Several interesting short subjects including the latest news feature and a new Comedyart production are on the same program.

DRAMA ATTRACTS PLAYER.

George French, who for the past seven years has been a right-hand man of Al Christie in the comedy making business, has announced his departure from the comedy game and declared his intention to freelance in the dramas. This decision of French's was made as the result of the success which attended his characterization of Binns, the sailor, in "Tarzan of the Apes." He was on the legitimate stage for many years before entering the pictures.

WESTERN GIRL IN CONCERT.

A concert by Alvina Betz Zolle, a Los Angeles girl who has attained considerable note in western musical circles, will be given this evening in the Little Theater in conjunction with a piano recital by Alvina Soffel. Miss Zolle will be accompanied by Homer Simons.

Since her graduation from one of the local schools, Miss Zolle has been devoting her time to concert work.

FUNERAL OF MRS. SIEF SET FOR THIS MORNING

Funeral services for Mrs. Malvina Sief, wife of Henry Sief, registrar of the Health Department, will be held today in the chapel of Pierce Bros., 810 South Flower street, at 10 o'clock. Mrs. Sief died following a lingering illness at her home, 2824 Berkeley avenue.

Mrs. Sief was born in Germany sixty-three years ago. She came to this State with her husband thirty-four years ago, and to Los Angeles twenty-seven years ago. During that time Mr. Sief has been interested in city affairs and has been connected with the Health Department for a number of years.

Mildred June,

A new Sennett peach sundae. How do you like her 1920 bathing suit?

FLASHES.

"FLORA BELLA" CHEERS.

WILBER COMPANY SHOWS SPEED IN NEW SHOW.

By Grace Kingsley.

If that dear old boy Orpheus were in town, I'm sure he'd stop tootling a minute himself, to drop in at Philharmonic Auditorium, which used to be Clune's you know, to hear the Wilber Opera Company sing "Flora Bella," with its sparkling, seductive melodies by Charles Cuvillier and its breezy comedy by Cosmo Hamilton.

This is the first time lovers of light opera in this city have had a chance to listen to "Flora Bella," though some of its more brilliant numbers are familiar to us, and it is an opportunity not to be missed. Amazing improvement is shown over last week's performance by the same company, "Mlle. Modiste." The cast has been improved by the addition of James Liddy and George Banta, and the other principals have settled down to the give-and-take of good performances, which only an organization the members of which are used to one another can achieve. The chorus, too, is like another chorus. It has excellent volume, and is as frisky and full of pep as a new race horse.

There is romantic charm to the story, which is all about a Russian prince married to an ex-cafe queen, who pretends to be demure, but who secretly longs for the old life, while he too pines for something livelier in the way of feminine society. So she goes back to the cafe where she used to sing, after he has gotten hold of a picture of herself clad in tights, taken in the gay old day, after she has convinced him the picture is that of her twin sister. Of course he falls in love with her as the twin.

The two persons who fairly walk off with the show are Roger Gray who is inimitably droll as the Princess's father, and little Olga Steck, whose grace, ease and sprightliness, as well as her lovely voice, make a delightful high spot. And that little Marjorie Bennett is going a long, long way, or I miss my guess. She was pretty scared last night, but she has a fresh, unspoiled and quaint charm, a grace and beauty, that are quite irresistible. And she nearly toppled us out of our seats by showing a talent for low comedy in the interpolated "Adam" number. This number, by the way, clanged the bell, and the manual approbation shown by the audience made the quarete that sang it come back for some five encores. The baseball stanza was perhaps the best, but all the stanzas, with parts done in pantomime, including a poker game, were tumultuously received.

James Liddy is possessed of a mellow tenor of great sweetness, and while he might have played the prince's role with more dash, he was very acceptable. George Banta sang Baron Tigo in pleasing manner, and Mabel Wilber, in the name role, was almost brilliant.

Mme. Ludoffska was delightfully done and nicely costumed by the dependable May Wallace, while Rolfe Sedan as the volatile little Russian inn keeper repeated his personal success of last week.

The orchestra under Hans Linne proved a tremendous asset.

ORPHEUM BILL DEALS IN LAUGH SPECIALS.

The usual crowded Monday afternoon first performance audience greeted the new bill at the Orpheum yesterday. The bill was a good one to look at, and to listen to, insofar as I could hear it, but an obbligato of chatter from two lady bush-league critics behind me kept me from hearing very much. However, their conversation was so interesting that I venture to submit it. They seemed so full of information about everything and everybody, that I really think it should be given to the world.

"Henri Scott, bass-baritone from the Metropolitan," one lady read from her program, "I understand he's a cousin of Scott's—that's because he's got the 'I' on the 'Henri.' My, yes, I think he sings well. Wonder why he doesn't sing that 'Carmen Toreador Song' straight without using that red bandana thing. For atmosphere? Well, who wants atmosphere of a bull-ring, anyhow? I should think you'd want just anything, but atmosphere.

"Lloyd and Crouch. Oh, I do just think they're too funny. Oh, yes, Crouch used to be Aveling, only Aveling died—well, you know what I mean. Crouch used to be in pictures with Frank Lloyd, the director, and that's how Lloyd happened to get him. They're cousins. He does real well for never having talked before, don't you think?

"Texas and Walker—hum—hum. Oh, the man must be Texas, of course. Girl's pretty, too pretty. I'll bet she never saw a ranch. Texas got all that stuff off Will Rogers, because Rogers is going to play serious stuff, sad stuff, like Owen Davis and Shakespeare write. Nice-looking fellow, ain't he?

"'Home Sweet Home.' Say, I wouldn't live two hours with a man that would talk to me like that. Aint it enough to make a woman go out and vote.

"Isn't this Ned Norworth a nut? The house thinks it's awfully funny, don't they? No, I know you can't hear what I say, they're making so much noise. Like the quieter, more refined acts. He's the brother to the man that once married Nora Bayes, but his stuff is altogether different. Yes, I think he's married to the woman in the act, that's why she's along.

"'George Fox and Zella Ingraham.'—hum. George Fox, he's a composer and brother to the picture man, William Fox—yes, the woman next door told me. She knows a girl that used to work in the Fox studios and she said it was so. A clever family, I'll say, but running different directions. Don't you think that's often so? You know me and my sister, well, she plays the ukulele, and I——"

But just then the orchestra began to play the exit march, and so the record of the speaker's gifts is lost to posterity.

BORZAGE COMING WEST.

Frank Borzage, director, and his wife, Rena Rogers, formerly a prominent actress of the films, are on their way to Los Angeles from New York—Mr. Borzage wearing a badge, metaphorically, held by no other of his calling. President Wilson sent a request that "Humoresque," the Fannie Hurst story Borzage went East to put into films, be brought to the White House for a special showing. Other films have been shown in the President's home, but this is the first instance of one appearing there without any outside interests being brought to bear. "Humoresque" is now playing its fourth week at the Broadway Theater, New York.

Theaters—Amusements—Entertainments

CALIFORNIA THEATER— Main

IT'S A GOLDWYN PICTURE
First Showing in the West of
EDGAR RICE BURROUGHS
SECOND "TARZAN" STORY
"THE RETURN OF TARZAN"
BETTER THAN
"TARZAN OF THE APES"
CALIFORNIA CONCERT ORCHESTRA—WILLIAMS, Conductor
Will Rogers' "Illiterate Digest"—Arthur Shaw, Organist.
Betty Stokes, Bela Whistler, Patrick Murphy, Baritone.
GHAZALLA, THE DANCER.
California Concert Orchestra—Williams

MILLER'S— Main Near 9th
2nd Big Week
"Going Some"
Rex Beach and Samuel Goldwyn Present
REX BEACH'S Story of Bubbling Love
Bobbie Vernon in Charge

MASON OPERA HOUSE— One Week, Mat. Today
CHARLOTTE GREENWOOD AND ORIGINAL NEW YORK CAST
in "LINGER LONGER LETTY"
Nights, 50c to $2.50; Mat. Sat., 50c to $2.00; Matinee Tomorrow, 50c to

WEEK BEGINNING MONDAY, JUNE 28
RICHARD WALTON TULLY, James O. Freda, Gen. Mgr.
Offers the Merry, Wholesome Comedy of Domestic Life
KEEP HER SMILING
By JOHN HUNTER BOOTH, Author of "The Mannequin"
With a Superb Cast of 25, including David Miller, Isabel Withers, Jennings. Nights and Mat. Sat., 50c to $2. Wed. Mat., 50c to $1.50.

PHILHARMONIC AUDITORIUM— AUDITORIUM & OLIVE. Phone
Second Big Week Tonight & All Week
NOW Playing Summer World's Best Comic
L. E. BEHYMER PRESENTS THE
WILBER OPERA COMPANY
WITH MABEL WILBER, ROGER GRAY AND A COMPANY OF
IN A COMIC OPERA IN 3 ACTS
FLORA BELLA
By COSMO HAMILTON and CHARLES CUVILLIER
POPULAR PRICES Evenings, 25c, 50c, 75
Matinees, 25c, 50c, 75
MATINEES WEDNESDAY AND SATURDAY

VERNON ATHLETIC CLUB
BOXING TONIGHT
MAIN EVENT
KID BOOKER vs. YOUNG GEORGE
SEMI-WINDUP
JOE FISHER vs. SAILOR KRAMER
FIVE HIGH-CLASS PRELIMINARIES
Doyle's, 28th and Santa Fe—Gallery, $1.00; Reserved Seats, $1.50, $2.00, Including War Tax. Section reserved for ladies. Take Sana Fe car east on Seventh, or Vernon Ave. Cross-town.

MOROSCO THEATER— MATINEE THURS
OLIVER MOROSCO PRESENTS
VERY LIMITED ENGAGEMENT
ORDER SEATS NOW FOR
"THE NAUGHTY WIFE"
MATS.—10c to 50c. Eves.—10c to 75c.

MAJESTIC THEATER— Matinee Tomorrow
WILKES STOCK COMPANY
In Third Sensational Week of the Snappy Musical Comedy
"OH, BOY!"
WITH
EVELYN VARDEN and EDWARD EVERETT HORTON
NEXT ATTRACTION: "AT 9:45." A BIG NEW YORK HIT.

EGAN LITTLE THEATER— Figueroa and
2 MORE DAYS OF SICK-A-BED FOR WALLACE REID
The fact that he has returned to his screen work and is leaving the cast makes it necessary to terminate the run of the ALL-STAR production the performance of Wednesday, June 23.
SUMMER PRICES, $1.50 AND $2.00.

ORPHEUM ORPHEUM CIRCUIT
HENRI SCOTT Famous Bass-Baritone from Metropolitan
BETH BRI New Dancer Jay Vale & Par
NED NORWORTH and Dorothy Wells
FOX & INGRAHAM "Song Showers"
LLOYD & CROUCH Two Southern Fellows
ANDERSON & BURT "Home, Sweet Home"
TEXAS & WALKER Partners on 5-7 Road
Orpheum Orchestra
BLOSSOM SEELEY CO.
Concerts Daily "Miss Syncopation"
Every Day at 2, 15c to 75c; Every Night at 8, 15c to $1.50. Phone:

PANTAGES— VAUDEVILLE
Matinee Today at 2:30. Tonight at 7:00 and 9:00.
"Meet Me at Pantages."
Great Comedy Bill, provocative of smiles and laughter, headed by "HIS TAKING WAY," with Billy Kelly, Boyd Warren and Flapper chorus; WALTERS, comedy ventriloquists; NEVINS AND GORDON, in "A Holland Hallowe'en"; WILLA HOLT WAKEFIELD at the piano in every-day songs from everybody; ABRAMS AND JOHNS, in the comedy dramatic playlet, "The Witness"; RAYMOND QUARTETTE, in tuneful harmonies; KING BAGGOTT CO. in "The Hawk's Trail."

WASHINGTON PARK— BASEBALL TODAY
VERNON vs. SAN FRANCISCO
Game Called at 2:30 P. M.

EL CAMINO REAL CANYON—
THE PILGRIMAGE PLAY
(LIFE OF THE CHRIST)
SEATS SELLING AT BIRKEL'S MUSIC STORE, 404 S. BROADWAY
PHONE 60153. OPENS JUNE 28.

ALHAMBRA THEATER 731 SO. HILL ST. DOUBLE BILL
Charlie Chaplin in "The Fireman"
AND
GLADYS BROCKWELL in "THE MOTHER AND THE LAW"

PALACE— 7th Street at Broadway
REX BEACH'S FAMOUS STORY
"THE SILVER HORDE"
A STORY WITH A PUNCH!

GORE'S BURBANK 6th & Main
THE MAN THAT PUTS NEW GLASSES TO WORK
"The Beauty Doctor"
With Ed Armstrong and His Blue Jays
All This Week

MEMORIAL DRIVE ON.

...n to Carry Bonds is Started by ...Bodies; Stadium Suit Filed.

...ome of an extensive ... the community's ... proposed $4,500,- ... Auditorium was ... afternoon at an ... meeting of dele- ... civic bodies, held ... of Commerce build- ...

...ly a bond issue of ... ...ount the magnificent ... has been ordered ... August primary bal- ... carries, there will ... Hill a monumental ... will contain an audi- ... of seating 12,000 ... large enough for ... and a second ... 5000 persons.

...meeting yesterday ... and members of the ... representatives of ... of Commerce, the ...ish War Veterans, ...American Legion post ... all other active ...ble organizations in ...

...ION BODIES.

...s were authorized; ...n committee of 100 ...ding a majority of ...ended the meeting. ...e city thoroughly in ...e of the proposed bond ...ter will be the execu- ...charge of the cam- ...n to be appointed by ...yer, vice-president of ...e of Commerce, who ...chairman.

...There will be no opposition to the order of the court, requiring the execution of the lease. The suit was instituted merely to give the undertaking a legal standing.

...ing the G.A.R.; Dr. Charles W. Decker and Maj. Walter K. Tuller, representing the American Legion; President Workman of the City Council; Capt. John D. Fredericks, and Mrs. Emma Rawn, representing the women's auxiliary of the American Legion.

Suit was filed yesterday in Department No. 2 of the District Court of Appeal, looking to the early carrying out of the proposition for the county and city to acquire through lease a portion of Exposition Park for the purpose of having erected there by the Community Development Company, at an estimated cost of $500,000, of a magnificent stadium and coliseum.

LEGAL FORMALITY.

It is a friendly action, brought by the county against Chairman Dodge of the Board of Supervisors and by the city against Mayor Snyder, for an alternative writ of mandate, compelling the city and county authorities to enter the lease for the property. The writ is returnable Friday, 2 p.m., when it will be argued before Judges Finlayson, Thomas and Weller.

The life of the proposed lease is until Feb. 23, 1960, and under its terms, $50,000 is to be paid within six months after the commencement of the erection of the proposed stadium; $62,000 thirty days after its completion, and other payments are to be distributed over six years. Under the agreement, the city and county would have the right to use the premises for fifteen days in certain months of each year.

BOYDS TOLD TO SHARE ESTATE.

Judge Will Separate Pair Today if They Arrange for Property Division.

The end of the contested Boyd separate maintenance divorce actions came in Judge Taft's court yesterday afternoon when he stated if the lawyers got busy on a division of the property, he would get busy this morning and divide the couple. Mrs. Emma Boyd, club woman, asks separate maintenance, and charges cruelty. Ambrose (Bruce) Boyd, police detective, asks for a divorce, and asserts his wife was cruel. Each denies the charges of the other.

FOR FIRST SHOWING OF PILGRIMAGE PLAY.

The first public performance of the National Pilgrimage Play, which its originators believe will outrival the Passion Play at Oberammergau in beauty and impressiveness and each year will draw an increasing number of pilgrims from far and near, will be presented in El Camino Real Canyon, Cahuenga and Highland avenues, Hollywood, next Monday at 8 p.m. Thereafter it will be presented every night for ten weeks. A special performance for city and county officials, ministers and newspaper men will be given Friday night of this week, but it will not be open to the public. It was originally intended to have the first performance Sunday.

MUST LEARN COST FIRST.

Approval of Salt Lake Contract Deferred by Council; to Widen Channel.

After a spirited public hearing which was attended by President McFie and members of the Chamber of Commerce, representatives of the San Pedro and Wilmington chambers of commerce, and leading exporters, railway and steamship men identified with the development of Los Angeles Harbor, the City Council yesterday afternoon, as a committee of the whole, voted to recommend today to itself that the proposed contract between the municipality and the Salt Lake Railroad be referred for examination to a special committee. Councilman Mallard urged immediate approval of the contract, but he was overruled, the vote being 8 to 1 for delay.

While all the speakers were unanimous in declaring their belief that the harbor should be widened, as planned in 1917, Councilman Fleming won the first round of his fight for delay and for a possible revision of the contract so as to state specifically in dollars and cents the obligation of the city to the Salt Lake in return for slicing off its waterfront land to widen the channel.

IN BLACK AND WHITE.

"The contract states," said Mr. Fleming, "that the city shall build a 'good and substantial' wharf, sheds, etc., for the Salt Lake road. Commissioner Hughes says that about $700,000 would cover the city's expenses. Commissioner Gordon says that the work will cost at least $1,000,000. Harbor Engineer Griffin says that to build in wood will cost $1,200,000 and in concrete $1,700,000. Now as a business-like proposition the city should have down in black and white the amount it is going to spend. Then we shall know before we approve of this contract whether or not we shall have money enough left out of the $4,500,000 bond issue to complete the Harbor Boulevard and to build the very necessary truck road and drawbridge to Terminal Island."

CALL FOR ESTIMATES.

Councilman Wheeler introduced a resolution, which was carried, calling on the Harbor Engineer to submit cost estimates of all of the larger important items of harbor improvements which, the Council and the harbor chambers of commerce as well as the Southwestern Wharf and other companies in business at the harbor declare should be speedily completed.

President McFie of the Chamber of Commerce, Nelson O. Rhoades, Maj. Frederick B. Downing, district United States Army engineer, and other speakers told of the necessity of widening the channel, while A. C. Denman, Jr., Capt. Louis Hansen, Vice-President W. F. Howard of the Southwestern Shipbuilding Company and others, while granting the necessity of widening the channel, emphasized the importance of building a truck highway to Terminal Island and supplying cargo handling facilities at the harbor. Commissioners Hughes and Gordon gave as their opinion that all the important parts of harbor development, including the widening of the channel under the Salt Lake contract agreement, could be carried out well within the bond issue of $4,500,000, now available.

WEDS AT SEVENTY-SIX.

Bridegroom Past Three-score and Ten Takes Bride Year Younger.

Edmund Bedford, 76 years old, and Jennie C. Townley, 75, secured a marriage license in Los Angeles yesterday. Both gave South Pasadena as their address. The name of the bridegroom appears as that of a practicing dentist, with an office in the Orange Building, in Pasadena.

JUDGE DECLINES TO HEED FATHER'S PLEA.

Judge Taft yesterday declined to change the order relative to the custody of the minor children of A. F. Frankenstein, local orchestra leader, and his wife, Gertrude M. Frankenstein. The children are now with the mother, and Mr. Frankenstein asked for their custody. Included in the order was a continuance of alimony of $75 a month which Mr. Frankenstein has been paying to his wife pending the trial of his suit for divorce.

ABATEMENT ACT UPHELD IN SEAL BEACH CASE.

Department No. 2, of the District Court of Appeal has affirmed the judgment of Judge Z. B. West, of Orange county, ordering the abatement of the Seal Cafe and Seal Inn, at Seal Beach, and the place operated by Louis White, on the property of the Bayside Land Company, in that vicinity, under the provisions of the Redlight Abatement Act. In the case of White's place, it was ordered closed for one year, and the personal property sold.

New potatoes, $4 a sack. Hurry! 908 S. Broadway.—[Advertisement.

ANNUAL SALE

Table Lamps, Floor Lamps and Silk Shades

For June Wedding Gifts

Special Sale — Mahogany Finish Floor Lamps — $9.45 — Regular Value $15.00

Special Sale — Silk Shades Several Styles and Colors — $14.98 — Regular Values Up to $20.00

SILVERWARE

For June Weddings

Tea Sets, Coffee Sets, Sugars, Creams, Complete Dinner Service, Platters, Covered Dishes, Water Jugs, Comports, Candlesticks.

Novelty Pieces ..... $5 to $10

Silver Chests ..... $15 to $50

TABLE SILVERWARE

Roger & Bro. Ware Fancy Pattern, set of 6		Roger & Bro. Ware Fancy Pattern, set of 6	
Teaspoons	$2.00	Dessert Forks	$3.50
Dessert Spoons	$3.50	Large Forks	$4.00
Table Spoons	$4.00	Dessert Knives	$3.75
Round Soup Spoons	$4.00	Large Knives	$4.00
Bouillon Spoons	$4.00	B. B. Spreaders	$3.75
Sugar Spoons, each	75c	Fruit Knives	$3.50
Butter Knives, each	85c	Cold Meat Forks, ea.	$1.50

Good Fairy Pressure Cooker

Solid Cast Aluminum

Just received another shipment. Last lot lasted only a few days. Hurry!

8-quart, each $18.00

10-quart, each $21.00

14-quart, each $25.00

Pays for itself in saving of fuel and food and time.

REFRIGERATORS

Big reductions this week on high-class white enamel Food Chambers. $15.00 to $45.00

NUT BOWLS

Large Variety Styles $3.50 to $10.00

Rich Mahogany Finish

Make Appropriate Gifts

Keramic Glaze China Cement

Don't cry when you break a nice piece of china or glassware, buy a bottle of this transparent cement and repair it. On sale now.... 25c

Cups and Saucers

White China. Real China. Worth regularly $3 dozen. This week only, each..... 25c

Not over a dozen to a customer.

Duplex Fireless Cooker

Do your cooking in comfort and save the gas bills.

Gas Saver.
Time Saver.
Better Food.

Once Used, you will never do without it again.

1-Compartment, complete..$19.50
2-Compartment, complete..$32.75
3-Compartment, complete..$54.50

Jantzen-Railsback Co.
242-246 So. Broadway

A Great Store—Keeping Pace With a Great City

We Ship Goods to All Parts of the United States and Also to Foreign Countries.

Pasadena Furniture Company's Reorganization Sale — Entire Furniture Stock

Choose from our entire ten-floor furniture stock at reduced prices!

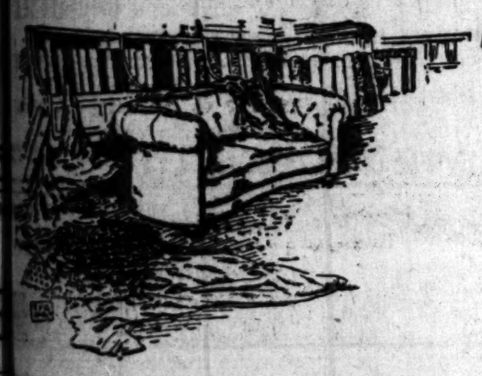

This Davenport $148.50

—upholstered to order with any velour or tapestry in our stock

This gives you a choice of any velour or tapestry in our large assortment (goods that are priced up to $16.50 per yard), enabling you to secure almost any wanted color combination so that your upholstery may harmonize correctly with your rugs and draperies. This davenport is one of the most popular numbers in our line. It is made throughout of excellent materials and carries with it our customary guarantee of satisfaction and wearing quality. Purchased in the usual way, this splendid piece in a tapestry covering would cost $225—offered in this Reorganization Sale with covering of your own selection at only $148.50. Two weeks required for delivery.

These Davenports Covered Ready for Use

Perhaps you can't wait to have a davenport covered to your order; if so, we can supply you from our assortment of davenports that are covered, ready to use.

Our splendid line of Karpen and other davenports in tapestry, velour and mohair is new and fully guaranteed. Not only are they attractive in appearance but in price as well, for every one of them has been specially reduced for this event. Here are instances of the many savings:

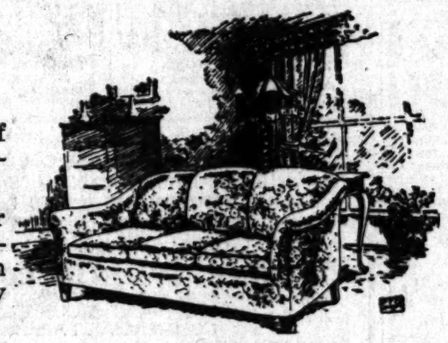

$325.00 Davenport $260.00 — All tufted model, in silky velour covering. A fine piece.

$350.00 Davenport $280.00 — Kidney, all tufted model, in two-tone striped mohair.

$225.00 Davenport $180.00 — The model — pictured above — in tapestry.

$325.00 Davenport $260.00 — Handsome loose cushion model, in heavy corded velour.

$375.00 Davenport $298.00 — All tufted model, in two-tone striped mohair.

$212.50 Davenport $174.00 — Loose cushion, wing model, in tapestry.

...r location in Pasadena ...ables us to serve you with ...e best at lowest prices!

TEN FLOORS Pasadena FURNITURE CO.

83 to 91 North Raymond Avenue

My Hands Tell Me the Cause of DIS-EASE

401-2-3-4 Severance Bldg. 105 West Sixth, Cor. Main.

Clarence E. Boswell, D.C. Doctor of Chiropractic. Hours, 9 to 12, 1 to 5. Sundays, 9 to 12. Residence, Holly 3978. Office, Main 345.

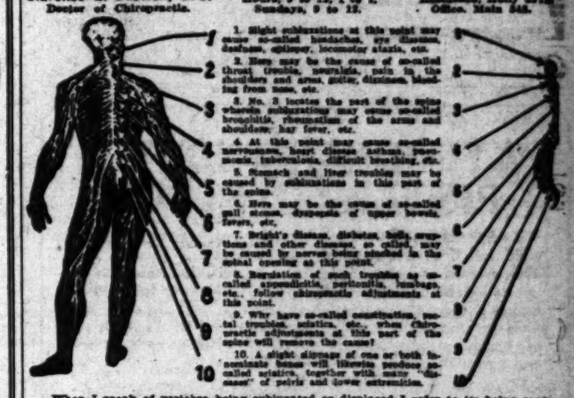

1. Slight subluxations at this point may cause so-called headaches, eye diseases, deafness, epilepsy, locomotor ataxia, etc.
2. Here may be the cause of so-called throat trouble, neuralgia, pain in the shoulders and arms, goitre, dizziness, bleeding from nose, etc.
3. No. 3 locates the part of the spine where pulmonitis may cause so-called bronchitis, rheumatism of the arms and shoulders, hay fever, etc.
4. At this point may cause so-called nervousness, heart disease, asthma, pneumonia, tuberculosis, difficult breathing, etc.
5. Stomach and liver troubles may be caused by subluxations in this part of the spine.
6. Here may be the cause of so-called gall stones, dyspepsia of upper bowels, fevers, etc.
7. Bright's disease, diabetes, boils, eruptions and other diseases so called, may be caused by nerves being pinched in the spinal opening at this point.
8. Hemorrhoids of such troubles as so-called appendicitis, peritonitis, lumbago, etc., follow chiropractic adjustments at this point.
9. Why have so-called constitutional or local troubles, sciatica, etc., when chiropractic adjustments at this part of the spine will remove the cause?
10. A slight slippage of one or both hemispheres of the brain will likewise produce so-called sciatica, together with many "diseases" of pelvis and lower extremities.

When I speak of vertebra being subluxated or displaced I refer to its being separated more or less from the one above or below.

I use only my hands to make such adjustments.

You owe it to yourself and family to investigate this wonderful science.

If you want the best in the Art, call and see me. Consultation and complete spinal analysis is free. Please save this ad. It may mean health and happiness to you. This is the largest downtown office and the only one with a large rest room. Member of Universal Chiropractors' Assn. and State Chiropractic Society of California.

Read the BIG COMPLETE RENTAL LIST in The Times,—it contains hundreds of EXCLUSIVE advertisements in addition to all those printed in the other four Los Angeles newspapers.

NEWS ITEM

Today's dispatch states Midway-Sunset oil field of California, with a total production to date of 2,850,000,000 barrels of oil, is the largest individual producing field in the United States.

DO YOU KNOW—

The normal value of all foreign money? How to buy and sell foreign currency? What "Exchange Rate" means? What the prospects are for foreign bonds?

The answers to these and many other important questions will be found in our booklet, "Money and Securities of Other Nations"—to be issued Thursday, June 24th. A copy of this interesting publication will be sent free upon request.

Private Wire Service With San Francisco, New York and Other Markets

For Information call 60181 Station 8
For Quotations call 60181 Station 6

"Prompt and Efficient Service"

A. W. COOTE
Stock and Bond Broker
Member
Los Angeles Stock Exchange
San Francisco Stock Exchange
816 South Spring Street
Phones: 60181 and Main 4117
Branches:
6730 Hollywood Blvd., Phone 572570
and 257 W. First St., Long Beach, Cal.

Our Long Investment Experience

In California Securities should enable us to be of real service in determining what stocks or bonds will best meet your requirements.

This service is at your disposal.

Jno. O. Knight & Co.
Stocks—Bonds
411-414 Van Nuys Bldg.
Members Los Angeles Stock Exchange
Telephone 10564

BELGIUM'S COMEBACK

The Los Angeles Express says editorially June 17, 1920:

"It is predicted that by the end of the current year Belgian industries will have entirely overcome the disastrous effects of the great world war. The progress already made would have been rated incredible one year ago. Already Belgian collieries are exceeding the output of 1913. The pre-war normal production was 2 per cent below the present rate of output.

"Employment and industrial service is a Belgian's contribution in peace as courage and sacrifice constituted his offering in war. The Belgian worker doesn't change into a Bolshevik penalyzar of productive machinery the moment peace is restored. His loyalty never forsakes him."

Belgian Bonds offer possibilities of 150% profit.

Call—Write—Telephone for our book "Bonds of Foreign Nations."

Howard G. Rath Company
Established 1910
Investment Securities
Members L. A. Stock Exchange
310 Security Bldg., Los Angeles.
Telephone 60081.

7%
NOTHING NEW

There is nothing new about a First Mortgage. It is an elemental security and in this age of new fads in financing it should have a greater appeal. There have been many eras of fads but the First Mortgage has outlived them all. We offer a First Mortgage security covering selected new occupied residences to net 7%. Interest payable quarterly by coupon at the office of the Trustee, the Citizens Trust & Savings Bank. A safe, sane security worth investigating. A post card or telephone call does it if you cannot come in.

ELLIOTT & HORNE COMPANY
Bond dealers since 1904.
Mezz. floor, Cit. Nat. Bank Bldg.
10208 Main 7255

GERMAN BONDS
Information on Request.
Rigali & Veselich
707-709 Trust & Savings Bldg.
6th & Spring Pico 162

DAILY TRADE TALK.

New Investment House; Federal Reserve; Business News.

BY CHAPIN HALL.

A new investment banking house is preparing to enter the local field incorporated for $500,000 and named the California Company. It is the purpose of the promoters to engage in the handling of high-grade stocks, bonds and investment securities. The organization has not been completed, but a meeting will soon be held at which officers and directors will be chosen. Among those interested are Morgan Adams, Henry Lee Martin, A. F. Morian, John H. Cloverly, J. E. Fishburn, Harry Chandler, William H. Allen, Jr., Frank R. Seaver, H. H. Armstrong, Donald H. Armstrong, W. G. Kollack, Albert E. Van Court and E. L. Doheny.

Federal Reserve Statement.

The comparative statement of condition at the close of business, June 18, of the Federal Reserve Bank, of the Twelfth Federal Reserve system, shows an increase of about $10,000,000 in total reserves, the figures for the week being $172,874,000, compared with $162,976,000 a week ago and $150,411,000 for the corresponding week in 1919. Total resources are $415,294,000, compared with $416,667,000, the preceding week and $329,625,000 for the week ending June 20, 1919.

Los Angeles Stocks.

The Los Angeles market was featured yesterday by a heavy selling movement in Tom Reed Mining which sent the price tumbling from opening quotations of $1.38 to a low mark of $1.19, at which point a determined stand was made and the tide turned. Before the close stock sold back to $1.30 registering a net loss of 8 cents for the day. The market at the fall of the gavel was 1.29@1.31. This movement pretty well monopolized the trading. A few shares of General Petroleum sold for $110; Republic Petroleum remained firm in the 33-cent niche reserved for it; United Eastern weakened off from the $3 mark and sold down to $2.97½, a new low mark. Yellow Pine was at $1.02; Telluride around 74 cents; and Union of Delaware moved up to sales at $31. Liberty Bonds remained inactive at practically last week's level.

Roosevelt Oil.

Los Angeles stockholders of the Roosevelt Oil Corporation, operating in New Mexico, were informed yesterday that there has been a general slowing up of all drilling operations in the Pecos Valley, due principally to lack of materials, and a shortage of competent labor. Progress has also been delayed in the company's well by a second strata of water which did not correspond with the log of other wells in the vicinity. The report adds that the Prairie Oil and Gas Company, a subsidiary of the Standard, is drilling near by and the Tiban Tolar Company have started a well. The Amarillo gas fields have been extended, and it is said that not a single dry hole has been drilled thus far.

Work the Panacea.

William A. Law, president of the First National Bank of Philadelphia in the current Review issued by that institution makes the following significant statement, which rings just as true on this side of the country as along the Delaware breakwater:

"The country is on the up-grade and will come out of this situation right side up and in better condition than it was before if the people save more, talk less, and do the extra work that must be done if the industrial output is to be materially enlarged. The three words of most importance these days are work, work, work. Labor which is another word for human beings—a distinction sometimes lost sight of—must be taught to give the best service for the best pay. Any other course, sooner or later, must enlarge the unemployed class, add to living expenses, and intensify social unrest. The sooner the people realize that prosperity depends upon a fifty-fifty co-operation between capital and labor, the sooner the country will come into its own. In no other way will it be possible for the nation to capitalize properly the extraordinary opportunity for world service that reconstruction has brought about."

Rollins Offers Westboylston.

E. H. Rollins & Sons are offering, a $3,000,000 issue of 8 per cent cumulative preferred stock of the Westboylston Manufacturing Company, one of the oldest incorporated cotton-manufacturing firms in the United States. This company was one of the first to manufacture cords and fabrics for tires. Earnings for the five years ended December 31, 1919, were equivalent to more than three and one-half times the dividend requirements. A substantial increase over these earnings is expected during 1920. The balance sheet of March 27, 1920, shows net quick assets equal to more than $245 per share, with total net assets of more than $346 per share, including this issue of stock. The replacement value of the company's properties is placed at $20,000,000. The stock will be retired by the establishment of a sinking fund, and total net assets of not less than $200 per share of preferred stock are to be maintained by the company. The stock will be sold at par and accrued dividend.

Stored Food Report.

The Los Angeles storage warehouse report shows an increase in egg reserves over a week ago, but a net loss on the year. There are now 87,926 crates in storage, compared with 82,586 crates a week ago and 101,208 for the corresponding period in 1919. Butter holdings have also materially increased from 447,108 pounds a week ago to 581,024 pounds, which compares with 340,557 pounds in 1919. There is also a liberal supply of cheese on hand, 399,374 pounds, an increase for the week of about 30,000 pounds, but a loss for the year of nearly 169,000 pounds. Apple storage has declined 6000 boxes, but is still four times as heavy as a year ago. Potato storage is nominal, only 500 sacks. A shipment of onions has slightly increased the storage of that product. The seasonal normal is being pretty well maintained except in the case of potatoes, which are nearly 60,000 sacks below the 1919 figures.

Ford Store Sales Rise.

The store system conducted by the Ford Motor Company for its employees, supplying household necessities and foods, is now doing a daily business of $10,000. That includes the sale of flour made from wheat grown on Henry Ford's estate, and ground in the Ford mill. It has been computed that this store system results in a saving of $2000 daily to the several thousand workers who patronize it.

Rolling Our Own.

Unless there is a decided back-to-the-farm movement before very long the home garden will cease to be a joke and become a stern necessity. The City Club recently conducted a contest, and among the letters received by Chairman A. G. Bartlett in connection therewith is an interesting contribution which shows what really can be done with a few square feet of Los Angeles soil when one really puts his mind into it. This correspondent says that his garden is twenty-five feet wide and sixty feet long, on which space he raised nineteen varieties of vegetables, some of which ran into second and third crops. In a family of six persons, it was not necessary to buy a single vegetable for many weeks, and the variety was far greater and fresher than it could have been had the amateur gardener depended upon the tradesmen for the family supply. The soil, he says, is typical, and the total expense $2.30 for seeds, the labor being done at odd intervals. The water used has no effect on the bill and no fertilizer was required.

Permits to Sell Stock.

Corporation Commissioner E. C. Bellows has authorized the California Wholesale Grocery Company of Los Angeles to sell 1000 shares of its capital stock, par value $100, for cash, the funds to be used for enlarging the business. The California Grain and Milling Company of Los Angeles has permission to issue 500 shares of its capital stock to certain persons in exchange for business, and to sell 500 shares at par, $100, for cash, to net 80 per cent. This company will engage in the manufacture and sale of mixed feed for stock. The Hollywood Laundry Service, Inc., has permission to issue its entire capital stock, 2000 shares, par value $100, in exchange for the assets of the Hollywood Laundry, Inc.

IN ARIZONA.

[SPECIAL CORRESPONDENCE.]

PHOENIX (Ariz.) June 20.—Within the past year there has been a gain of $25,000,000 in the bank deposits of Arizona, of this amount, $10,000,000 being credited to the banks of Phoenix. The gross gain has been to $39,547,000 from $64,043,000 last year. Phoenix banks have on hand nearly $25,000,000, a gain from $15,091,000, or two-thirds.

The city of Phoenix is having difficulty in securing bids for parts of the construction of its new gravity

(Continued on Next Page.)

LATEST PRICES ON BUTTER AND EGGS.

LOS ANGELES, June 21.—Butter, creamery extras, Produce Exchange closing price, 61 per lb.

Eggs, cases included—Fresh extras, Produce Exchange closing price, 47 per doz.; case count, Produce Exchange closing price, 45 per doz.; pullets, Produce Exchange closing price, 40 per doz.; pewee pullets, Produce Exchange closing price, 30 per doz.

Cheese—California flats, 30 per lb.

SAN FRANCISCO, June 21.—Butter, extra grade, 59½; extra firsts, 56½.

Eggs, fresh extras, 46½; firsts, 42; dirty No. 1, 44; extra pullets, 37; undersized, 31.

Cheese, old style California flats, fancy, 33; firsts, 27.

NEW YORK, June 21.—Butter firm; creamery higher than extras, 58¾@59½; creamery extras, 58@58½; firsts, 53@57; packing stock, current make No. 2, 41.

Eggs irregular; storage packed extra firsts, 47@48; firsts, 44@46½; fresh gathered extra firsts, 45@47½; firsts, 43@55.

Cheese firm; State, whole milk, flats current make, white and colored, specials, 26@26¾; do, average run, 25½; State, whole milk, twins, held, white and colored specials, 27½@28½.

CHICAGO, June 21.—Butter unchanged; creamery, 43@56.

Eggs higher; receipts 28,537 cases; firsts, 37½@39¼; ordinary firsts, 33@34; at mark, cases included, 35@37; storage packed extras, 41½; storage packed firsts, 41.

KANSAS CITY, June 21.—Butter, unchanged; creamery, 58½; packing stock, 39. Eggs, firsts, unchanged, 39; seconds, 2 cents higher, 31. Poultry, light broilers, 2 cents higher, 45; broilers, all classes, 45@50.

BOND & GOODWIN

A SINKING FUND FOR PREFERRED STOCK

We offer Barker Bros.' 8% Cumulative Preferred Stock to yield full 8%, exempt from normal Federal Income Tax. This stock has been issued by a corporation that has no bonded debt and is safeguarded by a sinking fund which makes it compulsory for the corporation to retire each year such an amount of stock as can be retired by 15% of the net earnings. Earnings for many years past have been several times the dividend requirements.

BOND & GOODWIN
Members New York Stock Exchange
Title Insurance Building
Telephone Broadway 75
LOS ANGELES

New York Boston | Chicago Philadelphia | San Francisco Minneapolis | Seattle Portland

FINANCIAL.

OFFICE OF THE TIMES.
Los Angeles, June 22, 1920.

Bank clearings yesterday were $12,806,447.99, an increase of $5,517,453.04, as compared with corresponding day in 1919.

	1920.	1919.	1918.
Monday	$12,806,447.99	$7,278,994.95	$4,923,164.89

LOCAL STOCK EXCHANGE.

[Following were the closing prices and sales, as posted yesterday at the Stock Exchange, ground floor, I. W. Hellman Building.]

BANK LIST.

	Bid.	Asked.
Citizens' National Bank		$310.00
Commercial National	$190.00	200.00
Farmers' & Merchants' Nat.	285.00	320.00
First National	465.00	480.00
Guaranty Tr. & Sav.	295.00	
Hibernian Sav. Bank	190.00	220.00
Home Savings Bank		205.00
Merchants' National	190.00	210.00
Security Tr. & Sav. Bank		265.00
Union Bank & Trust Co.	145.00	155.00
U. S. National Bank	160.00	

BOND LIST.
(With Accrued Interest.)

	Bid.	Asked.
American Petroleum Co.	98	
Associated Oil Co.	92	
Home Telephone Co.	77½	80
Home Tel. Co., 1st Reig.	70	
Huasteca Pipe Line	75	85
L. A. Pac., 1st Con. Mtge.		97
L. A. Pac. Ry., 1st Refg.		97
L. A. Railway Co.	73½	75
L. A. R. R. Co., 5s	58	65
Mission Trans. & R. Co.	96	
Motomas Co. of California	70	75
Pacific Electric Ry. Co.	65	70
Palmer Union 6s		85
Pasadena Home T. & T. Co.	75	
Prod. Transportation Co.	98	
Union Oil Co.	87½	
Union Transportation	95	
U. S. L. D. T. & T. Co.	65	
Whittier Home T. & T. Co.	90	75

INDUSTRIAL LIST.

	Bid.	Asked.
California Delta Farms	$ 46.00	$ 53.00
California Hospital	60.00	
California Packing Corp.	69.00	69.50
Consolidated Realty Co.	70.00	
Globe Gr. & Mill Co.	170.00	
Globe Gr. & Mill pfd.		7
Goodyear T. & R. pfd.	91.50	
Goodyear Textile Mills	90.00	
Hawaiian C. & S. Co.	47.50	
Hutchinson Sugar P. Co.	27.00	35.00
L. A. Athletic Club	9.00	12.00
L. A. Brewing Co.	99.00	
L. A. Investment Co.	79	80
Occidental Life		150.00
Pacific Mutual Life	300.00	
S. Joaquin L. & P. pfd.	69.00	72.50
Joaquin L. & P. com.	8.00	
S. Cal. Edison pfd.	96.00	
S. Cal. Edison com.	83.00	84.12½
S. Cal. Iron & Steel Co.	90.00	100.00
Sun Drug Co.	2.00	2.50
Title G. & T. pfd.	200.00	
Title L. & Tr. Co.	130.00	
Union Sugar Co.	49.00	52.00

OIL LIST.

	Bid.	Asked.
Amalgamated Oil		$ 75.00
American Crude Oil	$ .25	.26
Associated Oil	94.50	95.50
Brookshire Oil		1.00
Central	1.10	1.30
Knox Oil Co.	.15	
Fullerton Oil		5.50
Gen. Pet. com.	129.00	130.50
Jade Oil Co.	.16	.20
Mascot Oil Co.	2.20	
Midwest Northern	.22½	.23
Mt. Diablo	1.40	1.70
Nat. Pac. Oil Co.	.12	.14
New Penn. F. Co.	.10	
Olinda Land	.31	.31½
Palmer Union pfd.	.21	
Palmer Union com.		.08
Premier Oil Co.	.44	
Republic Pet. Co.	.22½	.24½
Rex Ranch Co.	.09	.10
Union	181.00	185.00
Union Oil of Delaware	30.75	
United Oil Co.	.72	.73½
Victor Oil Co.	.22	
West Coast Ltd.	100.00	120.00
White Star Oil Co.		.09

MINING LIST.

	Bid.	Asked.
Ostman District—		
Arizona Tom Reed	$ .03	
Adams Mining		$ .02¾
Argo Mines	.10	
Big Jim	.01	.03¾
Boundary Cone	.01½	.02
Gold Dust	.16¾	.18
Gold Ore	.03	.03½
Gold Road Bonanza	.01	.02
Lexington Arizona Mining	.13½	.25
Lucky Boy	.03	.05
Nellie Mining	.02½	.03
Oatman United	.06¾	
Sunnyside	.04¾	.04¾
Telluride	.74	
Tom Reed	1.29	1.31
United American	.42	.48
United Eastern	2.96	3.02
Other Districts—		
Bonanza Gold Mining	.08	
Cons. Mines	.01¾	.01¾
Gold Reef	.05	.07
Hecla Mining	4.00	4.50
Natomas Co.	5.00	
Oro Amigo	.02	
Richmond	.10	.14
Virginia Louise	.33	
Yellow Pine	1.02	

SALES.

Morning session: 600 Adams Mining at .03; 3000 do. at .02¾; 10 General Petroleum at 129.00; 5 Globe Gr. & Mill pfd. at 7¾ per cent; 5000 Gold Reef at .07; 1000 do. at .06; 1000 do. at .06½; 1500 L. A. Investment at .78; 5 $100 2nd Liberty Loan 4s, 1927, at 84¾; 5 $100 2nd Liberty Loan 4¼s, 1927, at 85½; 5 $500 3rd Liberty Loan 4¼s, 1928, at 85½; 2 $500 3rd Liberty Loan 4¼s, 1928, at 86; 2 $50 do. at 88¾; 7 $100 do. at 88¾; 5 $100 4th Liberty Loan 4¼s at 85¼; 1 $1000 do. at 86¾; 5 $1000 do. at 86¾; 3 $500 Victory Bonds at 93¾; 1 $50 do. at 93½; 1 $100 do. at 93½; 1 $1000 do. at 93¾; 5000 Republic Pet. at .23; 2000 Sunnyside at .04¾; 500 Telluride Mining at .73; 500 do., B. 30, at .75; 1000 do., B. 30, at .74; 4000 do. at .74; 200 Tom Reed at 1.38; 200 do. at 1.37; 300 do. at 1.35; 1200 do. at 1.30; 400 do. at 1.29; 700 do. at 1.28; 200 do. at 1.26½; 1200 do. at 1.27; 700 do. at 1.25; 1500 do. at 1.25; 200 do. at 1.20; 400 do. at 1.19; 100 do. at 1.19½; 200 do. at 1.21½; 100 do. at 1.21; 100 do. at 1.22; 200 do. at 1.24½; 100 do. at 1.25½; 200 do. at 1.27½; 300 do. at 1.31; 100 do. at 1.30½; 100 do. at 1.30; 500 United Eastern at 3.00; 100 do. at 2.97½; 10 Union Oil of Delaware, B. 10, at 31.00; 20 do. at 31.00; 10 do. at 30.87½; 110 do., B. 10, at 30.75; 200 Yellow Pine at 1.02; 2 $1000 Union bonds at 88.

Informal: 5 $1000 1st Liberty Loan Conv. 4¼s, 1918, at 86½; 1 $500 do. at 86½; 8 $1000 2nd Liberty Loan 4¼s, 1918, at 86¼; 500 Telluride Mining at .74; 50 Union Oil of Delaware at 31.50; 100 do. at 32.00.

MONEY AND EXCHANGE.

[BY A. P. NIGHT WIRE.]

NEW YORK, June 21.—Mercantile paper, 7%. Exchange strong; sterling, sixty-day bills, 3.52¾; commercial, sixty-day bills on banks, 3.93¾; commercial, sixty-day bills, 3.93¼; demand, 3.96; cables, 3.96¾. Government bonds irregular; railroad bonds easy.

Time loans strong; sixty days, ninety days and six months, 8½.

Call money strong; high, 11; low, 7; ruling rate, 7; closing bid, 10; offered at 11; last loan, 11; bank acceptances, 6½.

Bar silver, domestic, 90½; foreign, 92½; Mexican dollars, 70¾.

SUGAR QUOTATIONS.

[BY A. P. NIGHT WIRE.]

NEW YORK, June 21. Raw sugar easy; centrifugal, 19.56. Refined steady; fine granulated, 22.00@24.00.

CANTALOUPES ARE $1 PER CRATE HIGHER.

NEW POTATOES RULE WEAK AND LOWER; STRAWBERRIES DECLINE SHARPLY.

Despite the fact that a few of the leading lines were weaker during the session on the local produce market yesterday, the undertone of the market was firm and most lines held up to Saturday's level during the day. Rail receipts were moderate in supply, but were confined mostly to a few lines, with the result that prices for these commodities displayed a downward trend. Arrivals from the country were light and were absorbed during the early hours of the call. New potatoes again slumped sharply, owing to the dullness of the buying demand. Comparatively few shipments were in the market and supplies were heavier than were the demands of the local trade. As a result, good stock was selling as low as $6.50 per sack, a drop of 50 cents per hundred from previous quotations. By the lug box, fancy White Rose stock ruled 10 cents lower. Tomatoes also declined, the weakness of the market for this commodity being due principally to heavy arrivals from the Imperial Valley. The decline ranged from 10 to 25 cents per crate, according to the quality and condition of the offerings. Strawberries were 25 to 50 cents per crate lower yesterday, fancy stock selling to retailers as low as $4 per crate, as compared with $4.50 of the preceding day.

Other lines ruled firm or higher. An outstanding feature of the day was the sharp advance made by cantaloupes, which jumped $1 per crate under an active demand. Standards were bringing from $4.25 to $4.50 per crate yesterday, as compared with $3.25 to $3.50 of Saturday's session. Fancy melons moved up from $2.75 and $3 to the previous quotations, to $3.75 and $4 each. The strength of the local market for this commodity was due largely to the rise in the eastern markets and at shipping points where prices made a sharp advance over the week-end. New onions, which have been in light supply during the past few days, were lighter yesterday, showing an increase of about 25 cents per crate, both for the Bermudas and the Crystal White varieties. Cherries ruled about 2 cents per pound higher yesterday, and string beans made an advance of 1 cent per pound.

DAILY MARKET REPORTS.

These are the actual prices obtained yesterday by Los Angeles wholesalers from their sales to retailers, peddlers, hotels, restaurants, cafeterias etc. Terms—Cash on the walk:

APRICOTS—1 car on track; 396 crates arrived by express. Market steady. Best, mostly 9@9½ per lb., according to size and quality. Local, 1.50@2.00 per lug. (4 cars California arrived.)

ARTICHOKES—Supplies moderate; market steady; per dozen, best, 15@1.00.

ASPARAGUS—No carlot arrivals; 167 crates arrived by express. Supplies liberal, market steady. Extra select, best, 14@15 per lb. Local, 14@20 per lb.

BANANAS—13 cars arrived; 5 cars on track. Supplies liberal. Per lb., 10@11.

BEANS—Supplies liberal; market firm. Kentucky Wonders, mostly 6@9 per lb.

BEETS—Supplies moderate; per dozen bunches, 45@55; sacks, 2.50@3.00.

BLACKBERRIES—Supplies liberal; per crate mostly 3.00@3.50.

CABBAGE—Supplies moderate; market steady; movement moderate; wide range in quality; best, 1½@2 per lb. per 8-lb crate, best, 1.50@2.00; others, low as 75.

CANTALOUPES—8 cars California arrived; 291 crates arrived by express. Market strong, supplies light. Imperial Valley, standards, 4.25@4.50; jumbos, 3.75@4.00; flats, 1.00@1.75.

CARROTS—Supplies moderate; per dozen bunches, 40@50; sacks, 1.50@2.75.

CHERRIES—1 car California arrived; 2670 boxes arrived by express. Supplies liberal, market steady; various varieties, best, mostly 15@18 per lb.; poorer, low as 10.

CORN—Supplies moderate. Local, mostly 1.75@2.00 per box.

CUCUMBERS—Supplies moderate; market steady, local, best, 1.25@1.50 per lug.

EGGPLANT—12 crates arrived by express. Supplies moderate, best 15@20 per lb.

GARLIC—Supplies heavy; mostly 3@4 per lb.

GOOSEBERRIES—No carlot arrivals. Best, mostly 10@12 per lb.

GRAPEFRUIT—No carlot arrivals. California; Per box, market pack, 2.25@2.75; special packed brands, 3.00@3.25.

LEMONS—No carlot arrivals; market unsettled; wide range in prices. Local stock; Packed, 3.75@4.50; loose, 1.25@2.25.

LETTUCE—Supplies moderate. Local stock, market steady, crate, best, 75@1.00.

ONIONS—No carlot arrivals. Supplies of Wax heavy; Yellow, light. Wide range in quality, some slippery; demand and movement slow, market firmer. New stock: Coachella Valley: Wide range in prices; Bermudas, best, 1.25@1.50 per crate; lugs, 75@1.00; Crystal Whites, per crate, mostly 1.50; lugs, mostly 85@1.00; sunburned and decayed stock at all prices.

ORANGES—Supplies liberal. Valencias, packed special brands, 100's, 4.50@4.75; 120's, 5.00@5.25; 150's to 176's, 5.25@5.50. Local packed 3.75@4.25.

PARSNIPS—Lugs, 1.00@1.50; sacks, 3.00@3.25.

PEAS—210 sacks arrived by express. Supplies moderate. Northern, 9@10 per lb.

PEACHES—4 cars California arrived; 3 cars on track. Supplies liberal, wide range in quality. Various varieties, per lb., 5@10.

POTATOES—3 cars California arrived; 3 cars on track. Old stock: Practically no supplies, too few sales to establish a market. New stock: Market steady. Local, Early Ohio, White Rose, No. 1's, mostly 5.00@5.50; No. 2's, 1.00@1.75 per lug, according to size; 100 lbs., sacked, No. 1's, 6.50@7.50.

RASPBERRIES—Supplies liberal; per crate, 3.50@4.00.

RHUBARB—No arrivals. Supplies liberal. Local, mostly 1.00@1.25 per box.

SPINACH—Per dozen bunches, 20@30; per lb., 2.

SQUASH—Supplies liberal; 39 lugs arrived by express. Imperial Valley, market steady. Local, summer squash, large lugs, mostly 75@1.00; flats, 60@75.

STRAWBERRIES—1 car California arrived; 1 car on track. Local, market steady. Per crate, 3.50@4.00.

TOMATOES—5 cars California arrived; 3 cars on track; 1255 boxes arrived by express. Imperial and Coachella valleys; Supplies moderate, market steady. Per crate, best, 1.75@2.00.

TURNIPS—No arrivals; demand and movement moderate; per dozen bunches, 30@40; per sack 1.00@1.50.

WATERMELONS—9 cars California arrived; 6 cars on track. Supplies liberal, Mostly 2@3 per lb., according to size.

POULTRY PRICES TO PRODUCERS.

Hens, 3 lbs. and under, per lb.	$ .20
Hens, 3 lbs. and up to 3½ lbs., per lb.	.26
Hens, 3½ lbs. and up each, per lb.	.26
Hens, colored, 4 lbs. and up each, per lb.	.28
Broilers, 1 to 1¼ lbs. each, per lb.	.30
Broilers, 1¼ lbs. and up each, per lb.	.24
Fryers, 2½ to 3 lbs. each, per lb.	.32
Roasters, soft boys, over 4 lbs., and up, per lb.	.38
Stags, per lb.	.18
Old cocks, per lb.	.14
Ducklings, Pekins, 3½ lbs. and up, per lb.	.20
Ducklings, other than Pekins, 3½ lbs. and up, per lb.	.17
Old ducks, 3½ lbs. and up each, per lb.	.17
Geese, per lb.	.25
Young tom turkeys, 12 lbs. up, per lb.	.44
Young tom turkeys, dressed, 12 lbs. up, per lb.	.50
Hen turkeys, 8 lbs. and up each, per lb.	.40
Hen turkeys, dressed, 7 lbs. and up, each, per lb.	.41
Old tom turkeys, per lb.	.40
Old tom turkeys, dressed, per lb.	.41
Squabs, 9 Pts. per doz. and under, per alb.	.45
Squabs, over 9 lbs. and up per doz.,	.47
Old pigeons, per doz.	1.00
Belgian hare, 3 to 3½ lbs. each, per lb.	.10
Belgian hare, old, per lb.	.09

DENVER METAL MARKET.

[EXCLUSIVE DISPATCH.]

DENVER, June 21.—Bar silver, 90½; copper, per pound, 18¼@19; lead, 8; spelter, 7.50; tungsten concentrates, 60 per cent unit, 14.90.

WRITE OR CALL FOR INFORMATION CONCERNING

(NEW) WARING HAT MFG. CORP. 8% PREF.
SINCLAIR OIL CONV. 7½s, 1925
PACIFIC GAS & ELECTRIC 7s, 1925
SPICER MFG. CORP. 8% PREFERRED
KINGDOM OF BELGIUM 7½s, 1945

MERRILL, LYNCH & COMPANY
MEMBERS NEW YORK, CHICAGO, DETROIT STOCK EXCHANGES
INVESTMENT SECURITIES
COMMERCIAL PAPER
216 VAN NUYS BUILDING PHONE 63879

Los Angeles Railway Company

This company, one of the oldest in the city, is practically without competition in supplying local transportation in the city of Los Angeles.

The first mortgage 5% bonds, of which there are at present only approximately $4,750,000 outstanding, are a closed first mortgage on over 200 miles of most valuable trackage, as well as on the valuable real estate holdings.

The issue is followed by about $15,000,000 of refunding mortgage bonds.

At the prevailing price the bonds are an attractive purchase.

STEVENS, PAGE & STERLING
T. C. STEVENS, JAMES K. PAGE, E. C. STERLING
609-611 Van Nuys Building, 210 West Seventh Street, Los Angeles
PHONES: 61872; PICO 3076.

A Real Estate Mortgage with Four to One Security

WE OFFER FOR YOUR INVESTMENT

Miller & Lux Incorporated
Ten-Year 7% Gold Bonds

Price: 100 and Interest, Yielding 7%

The value of the property is $50,000,000. The mortgage is $12,000,000.

The vast acres on which these bonds are a first lien include some of the best irrigated orchard and vineyard land in California.

It includes one contiguous tract in the San Joaquin Valley of 446,000 acres which extends for fifty-six miles along the San Joaquin River—from the town of Newman to Madera.

In this tract 150,000 acres are irrigated and another 100,000 acres can be irrigated with canals and water rights now available. The corporation owns riparian rights on the San Joaquin River on its entire length through the property.

Included in the corporation's realty are the 20,000 acres of the famous Bloomfield Ranch in the lower Santa Clara Valley, which surrounds the town of Gilroy, famous for its grapes, apricots and prunes.

Another famous property in the corporation's holdings is the Button-Willow Ranch, between Tulare Lake and Buena Vista Lake, in which there are 59,000 acres under irrigation; also the San Benito County Ranch.

There are in all more than 1,000,000 acres of land behind this loan, on which are fed more than 330,000 head of stock owned by Miller & Lux Incorporated.

These First Mortgage Bonds are obtainable in $500 and $1000 denominations.

Write, telephone or call for Circular T622.

BLYTH, WITTER & CO.
U. S. GOVERNMENT, MUNICIPAL AND CORPORATION BONDS
521 Trust and Savings Bldg. Phone Broadway 327.
SIXTH AND SPRING STREETS LOS ANGELES
PASADENA SAN DIEGO
614 Chamber of Commerce Bldg. 624 First National Bank Bldg.
SEATTLE SAN FRANCISCO NEW YORK OAKLAND PORTLAND

United States Government
Liberty Loan Bonds and Victory Notes
Are exceptionally attractive investments at present prices.

Issues—	Maturity	Approx. Prices	Approx. Yield
1ST LIBERTY LOAN 3½s	July 15, 1947	$97.15	3.80
1ST LIBERTY LOAN CONV. 4s	June 15, 1947	83.50	4.58
1ST LIBERTY LOAN CONV. 4¼s	June 15, 1947	86.00	4.57
2ND LIBERTY LOAN 4s	Nov. 15, 1942	85.00	4.59
2ND LIBERTY LOAN CONV. 4¼s	Nov. 15, 1942	85.80	4.59
3RD LIBERTY LOAN 4½s	Sept. 15, 1928	89.50	4.59
4TH LIBERTY LOAN 4¼s	Oct. 15, 1938	86.00	4.60
5TH VICTORY LOAN 4¾s	May 20, 1923	92.60	4.59
5TH VICTORY LOAN 4¾s	May 20, 1923	93.00	4.59

Orders executed on New York and Los Angeles Exchanges.

Ask for one of our pamphlets on tax exemption of Liberty Bonds.

BLANKENHORN-HUNTER-DULIN CO.
224 I. N. Van Nuys Bldg.
Los Angeles. Main 6801.
SAN FRANCISCO 1005 Am. Nat. Bank Bldg. SAN DIEGO 407 First Nat. Bank Bldg. PASADENA 210 East Colorado Street

An Excellent Real Estate Loan

One of the safest investments obtainable is a first mortgage loan on high grade farm lands, which is not in excess of 40 per cent of the value of the land; especially so, if it can be made for a comparatively long term at the existing high interest rates.

The first mortgage 7 per cent 10-year Gold Bonds of the Miller & Lux Company of California, we think offer an unusual purchase for the investor, and we cannot recommend them too strongly, both from a standpoint of price as well as security.

We are offering these bonds at par and accrued interest, and will gladly furnish full particulars upon request.

BOND DEPARTMENT
Home Savings Bank — 8th and Broadway
Hibernian Savings Bank — Fourth and Spring
Los Angeles
BRANCHES:
American, Boyle Heights, Central Ave., Moneta Ave., Sixtieth St., Vermont Ave., Vernon Ave., Westlake, Belvedere, Federal, Hollywood, Sci. Main St., Stephenson Ave., Western Ave.

Bond Market

BY C. F. SEIDEL,
Bond Department, Los Angeles Trust and Savings Bank.

Prior to the World War there were only 300,000 persons holding United States Government securities. Now there are more than 20,000,000. This spells at least one benefit from the conflict that rocked the very foundations of the world. It taught the American people the value and benefits of investment.

* * * * * * * * *

During the war, the United States Government floated $21,500,000,000 worth of Liberty Bonds and Victory Notes. With the cessation of hostilities, however, many holders of these securities—either through necessity or in some instances through a desire for some luxury self-denied during the three previous years—decided to realize on their investment. The market flooded with Liberty Bonds and Victory Notes in order to keep them at low prices.

* * * * * * * * *

The consensus of opinion that if this forced liquidation had not been of such tremendous volume, Liberty Bonds and Victory Notes would be above par. However, there is a large element of shrewd investors and individuals in our citizenship devoting their savings, while yielding a comparatively low range, to the purchase of these Government securities. It is interesting to note in this connection that United States 2 per cent bonds in 1902 sold at 140, in comparison United States 2s now quoted around 86.

* * * * * * * * *

Surplus income or earnings over and above living expenses of the people, according to the United States Treasury, is estimated at $5,000,000,000 to $15,000,000,000 per year. Imagine what the result would be if only a moderate portion of these enormous savings were invested in Liberty Bonds and Victory Notes? It would soon make investment securities obtainable only at a premium! There is indeed an opportunity of buying what the United States Government refers as "the safest security on earth," on a basis which will average for the life of the investment, an average income of more than three times as much as the interest paid on United States 2 per cent bonds, which in times past have sold above par.

* * * * * * * * *

Ever since the war, the Los Angeles Trust & Savings Bank has been one of the leading distributors of government securities in this community. Owing to the exceedingly low prices prevailing at present for Liberty Bonds and Victory Notes, we consider this the proper time to call the attention of prospective purchasers of these war-time securities or with holders of same. The writer will gladly talk over the matter with you. Information concerning this or any other phase of the bond situation is available and will receive personal attention.

* * * * * * * * *

Closing prices on the New York Stock Exchange for Liberty Bonds and Victory Notes were: First 3½s, 92.16; First 4s, 88.50; First 4¼s, 88.60; Second 4¼s, 88.80; Third 4¼s, 89.36; Fourth 4¼s and Victory 4¾s, 95.00.

Bond Department
Los Angeles Trust and Savings Bank

Hershey Chocolate Corporation

First Lien 7½% 10-Year Gold Bonds
If, as and when issued
To Yield About 7.87%

Send for circular showing security, the plant at Hershey, Penn., the value of sugar plantations and mills in Cuba.

EXCELLENT EARNINGS
LIBERAL SINKING FUND
Ask for LT-314

The National City Company
Correspondents in more than 50 cities
Los Angeles: 507 South Spring St.
Pasadena—Citizens Savings Bank Bldg.
San Diego—802 Union Bldg.
Acceptances *Preferred Stocks*

A. H. CRARY & CO.
MEMBERS CHICAGO BOARD OF TRADE
Stocks, Bonds, Grain, Cotton
DIRECT PRIVATE LEASED WIRE.
119 W. Fourth St., Los Angeles. Main 7559
139 WEST FIRST ST., LONG BEACH.

PRIVATE WIRES. COAST TO COAST
A. H. WOOLLACOTT CO. GRAIN COTTON
MEMBERS LOS ANGELES-SAN FRANCISCO STOCK EXCHANGES
ORDERS EXECUTED ON LOCAL and EASTERN EXCHANGES
311 I.W.HELLMAN BLDG. PHONE MAIN 44

ANDREWS & CO.
STOCKS
314 Grosse Bldg., Sixth and Spring Sts.
Telephone 60715
Branch offices in principal cities.

ONSON & COMPANY
INVESTMENTS STOCKS
Herman W. Hellman Bldg.
Broadway 5750

BROTHERS
STREET IMPROVEMENT BONDS
INCOME TAX EXEMPT
The Street Improvement Bond House
301 Hibernian Bldg., Los Angeles, Cal. 310 Watts Bldg., San Diego, Cal.

AKER-BROWN-PARSONS CO.
INVESTMENT SECURITIES
Member L. A. Stock Exchange. 618 Van Nuys Bldg.

McCORMACK & CO., BROKERS
Government, Municipal & Corporation Bonds
Connected to all markets. 410 Van Nuys Bldg. Phone Pico 650.

BERTRAM D. LACKEY & CO.
INVESTMENT BANKERS
304 TITLE INSURANCE BLDG. Los Angeles.

E. MOULTON & COMPANY
Specializing in Government and Municipal Bonds.
Organization is equipped to buy and sell all Liberty Loan and Victory Loan Issues.
420 Title Insurance Bldg. Main 208.

BLANKENHORN-HUNTER-DULIN CO.
INVESTMENT SECURITIES
Van Nuys Bldg. Los Angeles Main 6201 210 E. Colorado St. Pasadena

---

NEW YORK STOCK EXCHANGE

[BY A. P. NIGHT WIRE.]

NEW YORK, June 21.—Irregular to heavy stock market.

Although the deficit revealed in Saturday's statement of the clearing-house was primarily due to heavy tax payments and subject to speedy correction, the loss of reserves was directly responsible for today's money flurry. Call loans rose to 11 per cent in the last hour when the market was most reactionary.

The strength of sterling exchange was almost the only constructive development, although still unsupported by evidence of immediate gold imports from London.

Financiers with important international connections attached little credence to reports that recent accessions to the bank of England's bullion hogs represented French gold. More likely, it was believed the gold came from British provincial institutions.

Shippings, steel and food issues as represented by the sugar group, contributed to the occasional upward trend of the market, with a sprinkling of chemicals and textiles. A twelve-point advance in Delaware, Lackawanna and Western was reduced to two points at the close. Sales, 475,000 shares.

Liberty Bonds were irregular, but Internationals and the domestic list eased fractionally. Sales, par value, aggregated $11,450,000. Old United States 4's rose ¼ per cent on call.

STOCK QUOTATIONS IN NEW YORK CITY.

[Furnished by Logan & Bryan, Members New York and Boston Stock Exchanges, Van Nuys Bldg., Los Angeles.]

NEW YORK, June 21.—Following are the closing prices, sales, and high and low quotations today:

Sales.	Stocks—	High.	Low.	Closing bid.
200	Alaska	1⅞	1⅞	1⅞
18,300	Alaska Juneau	2	1⅞	2
1,500	Atlantic Gulf & W. I.	163½	160½	160¾
500	Allis Chalmers	38	37¼	37¼
400	Alloy Steel	43	42	42½
700	Am. Agr. Chemical	87	86⅜	86
400	Am. Car & Fdy. Co.	138⅜	136	137
600	Am. Can Co.	40⅜	40⅛	40⅛
100	Am. Drug Syndicate	11⅜	11⅜	11⅜
600	Am. Hide & Leather	17	17	16½
200	Am. Hide & L. pfd.	91½	91	90
4,500	Am. Int'l Corp.	89	86⅛	87
8,800	Am. Locomotive	98⅛	97¼	98
100	Am. Locomotive pfd.	99⅝	99⅝	
1,000	Am. Ship. & Com.	39	39	38½
300	Am. Steel Fdy. com.	39	39	40⅜
100	Am. Smelt. & Ref. Co.	60⅜	60⅛	60¼
200	Am. Smelt. & R. pfd.	91	91	91
1,000	Am. Sugar	125	124	124½
200	Am. Sumatra Tobacco	87½	87½	87¼
2,100	Am. Tel. & Tel. Co.	93⅞	93½	93½
200	Am. Tobacco	224	220	220
100	Am. Tobacco pfd.	56	55⅝	55⅝
2,400	Am. Woolen	96¼	96⅛	96⅛
400	Anaconda	56⅛	56	56
1,600	A., T. & Santa Fe.	80	79⅝	79½
24,700	Baldwin Locomotive	119⅝	117¾	117⅞
100	Baltimore & Ohio	30⅝	30⅜	30½
100	Bethlehem Motors	21⅜	21⅛	21⅜
8,600	Bethlehem Steel "B"	91¾	90¼	90½
100	Beth. Steel pfd Ser.	107	107	107
5,400	Am. Safety Razor	17⅜	17	17⅛
600	Brooklyn R. T.	12	12	11⅝
800	Cadde Oil	17⅜	16⅝	17⅜
800	Cal. Petroleum Co.	32⅜	31	30½
1,000	Cal. Petroleum pfd.	66⅜	65¼	65½
200	Canadian Pacific	113	112⅜	112⅛
500	Central Leather	67	66¼	66¼
1,200	Coal Products	45⅝	45¼	45
400	Chandler Motors	102	101	100
100	Chile Copper	16	15⅝	15⅝
300	C. & N. W.	68⅛	68¼	68⅛
100	C., M. & St. P. Pfd.	40	40	40½
400	Coca Cola	35⅝	35⅛	35½
100	Colo. Fuel & Iron	33	33	33
1,000	Columbia Gas	54¼	53¾	53¾
3,700	Columbia Graphophone	29⅜	29	28⅝
300	Consolidated Gas	80	80	78
100	Cont'l Candy			11⅜
100	Cosden Oil	35½	35½	35
1,000	Cons. Textile Corp.	35	34	33¾
1,100	Corn Products	54⅜	54	54⅛
700	Corn Products pfd.	104¾	104½	104¾
9,000	Crucible Steel com.	146	143½	143¾
14,200	Cuba Cane Sugar	55¼	54	54½
200	Cuba Cane Sugar pfd.	80	80	80
200	Dome Mines			9⅝
2,200	D., L. & W.	210	209	209
100	D. & R. G.	4½	4½	4½
400	D., S. S. & A.	6½	6½	6½
2,600	Endicott Johnson	91¾	89	88
100	Erie			13⅜
1,200	Famous Players	77	75	76½
1,200	Fisk Tire & Rubber	33¼	32⅜	32⅜
100	Gaston Williams	12½	12½	12½
200	General Electric	141½	140½	140½
17,500	General Motors com.	23¾	22¾	22¾
100	General Motors pfd.	73¾	73¾	73½
1,000	General Motors Rubber	97	95	95
600	Great Northern pfd.	69¾	69¾	69¾
300	Greene Cañanea	29⅞	29⅝	29⅝
200	Gt. Nor. Ore Ctfs.	35½	35½	35½
2,800	Haskell Barker	74⅜	73	73
200	Illinois Central	81¾	81½	81¼
100	Inspiration Copper Co.	52	52	52
12,400	Industrial Alcohol	95⅝	90½	91
400	Int'l Harvester com.	132	131¾	131¾
400	Int'l Nickel	17¾	17¼	17⅜
600	Int'l Paper	74½	74⅛	75
1,400	Inter-Met. Corp. Co.	25	24½	25
100	Inter-Met. Comm. pfd.	11¾	11¾	11½
4,400	Int'l Marine	33⅜	32⅜	32⅜
2,700	Int'l Marine pfd.	83⅜	82⅜	80¼
100	Kennecott Copper	26⅛	26	26
600	Kelly Springfield com.	106⅛	106⅛	105¼
600	Lee Candy	16½	16½	16
300	Kaystone Tire Co.	25⅜	25⅛	25½
500	Lackawanna Steel	71⅞	71⅛	70½
100	Louisville & Nashville	86	86	86
2,200	Lowe	39	39	39
200	Lee Tires	28	27⅞	28⅜
1,600	Liberty Valley	41¼	41	41
100	Lizett & Myers			145
100	Lorillard Tobacco Co.			134½
100	Loy Dent. Sugar com.	115	111½	114
2,500	Mex. Petroleum Co.	179⅛	177	178⅜
1,900	Middle States Oil	9	9	9
3,000	Midvale Steel	40	39	40⅜
100	M., K. & Texas	9	8½	9
100	M., K. & T. Texas pfd.	24¾	24¾	24¾
700	Missouri Pacific	24½	24¼	24¾
700	Mexican Pacific pfd.			40
200	Nova Scotia Steel	55½	55	55
700	N. Y., N. H. & H.	29⅝	29	29⅜
300	Norfolk & Western	86⅝	86	85½
100	North American	39⅜	39⅜	39
400	Northern Pacific	71½	71½	70½
2,900	Ohio City Gas	87⅜	87¼	87¼
400	Oklahoma Producers	4¾	4¾	4¾
100	Pacific Mail	36	36	36
100	Pacific Gas & Electric	49½	48¾	48
1,100	Pacific Tel. & Tel.	48	47	47
9,600	Pan-American com	104⅜	102½	102⅝
800	Pan-American pfd.	97⅜	96	96⅜
200	Penn. R. R. Co.	39½	39½	39½
500	People's Gas	38½	37	38½
100	Pere Marquette com.	23⅜	23⅜	23⅜
200	Philadelphia Co.	34⅜	34	34
2,800	Pierce-Arrow com.	52	51	51
1,700	Pierce Oil com.	6⅜	6	6
3,400	Pittsburgh Coal	61	58½	59⅜
300	Pitts. & W. Va. com.	28	27¾	27¾
200	Pressed Steel Car.	90	89¼	89¼
800	Pond Creek	19⅝	18⅜	18½
9,100	Puente Allegre Sugar	105¼	102⅜	102⅝
200	Pullman	112	111½	112
100	Ry. Steel Spring Co.	64⅜	64⅜	64⅛
11,800	Reading	85½	83⅞	83⅞
1,900	Republic I. & S.	88	87	87⅛
300	Republic Truck	51	50½	50½
2,100	Rock Island	24⅝	23⅝	23⅝
100	Rock Island 6(2)	61¾	61¾	61¾
2,200	Royal Dutch, N. Y.	115¾	114¾	114⅞
100	Rumley com.	93⅜	93⅜	93⅜
200	Royal Mexican	94	94	94
3,000	Sinclair Oil	32	31¾	31¾
100	Skelly & Texas	4⅝	4⅝	4⅝
1,300	Sloss S. & I. Co.	72¾	73½	69¾
300	So. Pac. & S. F. com.	92¾	92¾	92¾
2,200	St. L. & S. W.	11⅜	11	11
800	St. L. & S. W. pfd.	22	21¾	22
3,400	Southern Pacific	92¾	92¼	92¼
2,100	Southern Railway	25¾	25¾	25¾
100	Southern Ry pfd.			64
1,200	Stromberg Carburetor	74½	73	72½
16,800	Studebaker com	72⅝	70⅜	70¼
800	Texas Pacific C. & O.	46⅞	46	46
200	Tennessee Copper	10⅝	10⅜	10
8,800	Republic Steel	85½	82	81
10,300	Texas Oil	46⅝	45¼	46½
800	Texas Pacific	40⅞	39⅝	39⅝
500	Tobacco Products	69	68¼	68
18,300	Transcontinental Oil	16⅜	14½	16
6,100	Union Oil of Delaware	32	30⅞	30⅝
400	Union Pacific	118½	118¼	118½
2,900	United Food Products	67⅜	66⅝	66½
500	United Fruit	201	201	198
2,400	United Retail Stores	79⅜	78½	78¼
200	U. R. R. of S. F. pfd.	27½	20¾	21
400	U. S. Realty & Const.	58⅛	58	57⅝
1,100	U. S. Rubber	96⅜	95⅝	95¾
100	Do. 1st pfd.	108	108	107⅝
10,100	U. S. Steel Cor.	93¾	92⅝	92⅝
100	U. S. Steel Cor. pfd.	105⅝	104¾	104⅝
200	U. S. Smelting	38	38	37
200	Va.-Car. Chemical Co.	75¼	75	74½
100	Va. Coal & Coke	115	115	114
36,900	Vanadium Steel	87¾	84⅝	86
300	Wabash	7¾	7¾	7½
600	Wabash "A"	22¾	22	22
200	Wabash "B"	12	14	14
200	Western Union			85
1,700	Westinghouse	40⅝	40⅜	40⅛
200	Western Md. com.	9¼	9½	9½
200	Western Pacific com.	27¼	27¼	27
100	White Motors	51	51	51
1,600	Willys Overland	20	19	19⅝
700	Wilson Co. com.	61⅜	61	60
100	Woolworth com.	106⅜	106⅜	104⅝
100	Worthington P. com.	64⅜	64⅜	64⅜
100	Remington Typewriter.	63½	63½	63½

*Ex-dividend.
Total sales of stocks—844,900 shares.
Total sales of bonds—$11,710,000.
Money—Opened at 7 per cent; closed, 11 per cent; ruling rate, 8 per cent; last loan, 11 per cent; highest, 11 per cent; lowest, 7 per cent.

LATEST NEW YORK BOND QUOTATIONS.

[Furnished by Logan & Bryan, Members New York and Boston Stock Exchanges, Van Nuys Bldg., Los Angeles.]

NEW YORK, June 21.—Following are quotations listed on the New York Stock Exchange:

	Bid.	Asked.
Amer. Smelt. & Ref. 5s	77	77¼
Amer. T. & T. Col. 4s, 1946	74½	74⅝
Armour 4½s, 1939	78¾	79
A. & O. Ref. 5s, 1965	89⅝	90
B. & O. Conv. 4½s, 1933	79⅝	80⅛
Cal. Gas Unifying 5s, 1937	81½	83½
C., M. & St. P. Conv. 4½s, 1932	64⅜	65⅜
C., M. & S. P. Gen. & Ref. 4½s, 2014	63¼	64⅜
C., R. I. & P. Ref. 4s, 1934	61	61¾
Cent. Pac. Col. 4s, 1936	79¼	80
Great Northern 4½s, 1961	74	75
Illinois Central Joint 5s, 1963	71½	74
Missouri Pacific Ref. 5s, 1923	86	86¼
Missouri Pacific Ref. 5s, 1926	80	80
Missouri Pacific Gen. 5s, 1975	52	53¼
Pacific Gas & Electric 5s, 1942	81¼	82
St. L. & S. F. P. L. 4s, 1950	53½	53¾
St. L. & S. F. Adj. 6s, 1955	61	61¼
St. L. & S. F. Adj. 6s, 1960	57	57½
St. L. & S. W. Inter. 5s, 1952	52¾	53⅜
Sou. Pac. Col. Tr. 5s, 1949	76	76
Wilson 6s, 1941	87	87¼
Kansas City Sou. 5s, 1950	45⅞	46
C. of Ga. Ref. 5s, 1959	62	62⅜
Seaboard Air Line 4s, 1950	41	42
Colo. Sou. 4¼s, 1935	67	68
C. & O. 5s	71¼	71⅝
Inter. Rapid Transit 5s	41¾	
Hudson & Manhattan Ref. 5s	56⅝	57

NEW YORK CURB CLOSE.

[Furnished by Logan & Bryan, Members New York and Boston Stock Exchanges, Van Nuys Bldg.]

NEW YORK, June 21.—Closing quotations:

Industrials—	Close—Bid.	Close—Ask.
Air Reduc.	38	42
Aetna Exp.	9⅞	10¼
Chevrolet	200	500
Curtis Aero.	4	6
Holly	52	60
Do. pfd.	90	100
Lake Tor.	1⅞	2⅛
Fuh Boat	12	13
Fuh Motor	12	13
Overland	20	40
Submarine	2⅝	2¾
Wright-M.	6	7
Preferred	35	40
G. Asphalt	73	78⅜
Cits Serv.	326	327
Do. pfd.	85	90
Bankers	36⅜	36
R. Cardy	14⅜	15
Emerson	11	12
Goldwyn	17	20
Oils—		
Barnett	2	4
Bos. Wyo.	12-16	1
Caddo	1⅛	1⅜
Ill. Badin.	8	8¼
Fed. Oil	2¾	2⅞
Glenrock	2⅜	2¾
Mex. Pet.	178	179
Merritt	16	16½
Midwest Ref.	145	146

	Close—Bid.	Close—Ask.
Midwest Oil	1¼	1⅝
Northwest	28	30
Okmulgee	5	5½
Sapulpa	5	5½
Sequoyah	¼	⅝
Marland	4¾	4⅞
Simms	15⅛	15⅜
White Oil	19⅜	19⅝
Prod. & Ref.	7¼	7⅝
Ryan	3⅝	3¾
Oscar	2¾	2⅞
Boone	3¼	3⅜
Butte N. T.	¾	⅞
Caledonia	24	26
Can. Con.	1	1 1-16
Iron Blos.	4¼	4⅜
Kerr Lake	2⅜	2⅝
Magma Cop.	17	17½
Mason Val.	1⅜	2¼
Motherlode, pfd.	57	60
Do. new	54	56
Nipissing	8⅜	9⅛
Ohio Cop.	¼	⅜
Stewart	13	14
Success	4	6
Trans. Ex.	1¾	1⅞
Terrington	2	3
Con. Cop.	3¼	3⅜

OIL STOCKS.

[Furnished by A. H. Crary & Co., 119 West Fourth street, Los Angeles.]

NEW YORK, June 21.—Closing quotations:

	Close—Bid.	Close—Ask.
Anglo	28⅛	28¾
Borne S.	425	475
Buckeye	88	97
C'hrough	220	230
Do. pfd.	100	106
Continental	125	130
Crescent	28	30
Cush'land	100	104
Eureka	98	101
Galena	46	46
Do. pfd.	90	95
Ill. Pipe	185	190
Ind. Pipe	85	85
Nat. Trad.	25	26
N. Y. Trans.	152	157
N. Pipe	97	98
Ohio Oil	295	300
Pat. Pet.	34	36
Penn. Mex.	42	45
Prairie Oil	565	565
Prairie P.	705	710
Solar Ref.	275	280
S. Pipe	113	118
S. Pr. Oil	270	280
S. Ry. Oil	4	4½
S. Oil Cal.	210	215
S. Oil Ind.	690	695
S. Oil Kan.	640	650
S. Oil Ky.	370	370
S. Oil La.	320	320
S. Oil Ohio	320	440
Do. pfd.	100	102
Swan & P.	79	90
Union T.	107	111
Do. pfd.	95	97
Vacuum	375	380
Wash'ton	25	30
S. Oil Neb.	420	450

PIONEER HOUSE
E. F. HUTTON & CO.
MEMBERS
New York Stock Exchange
New York Cotton Exchange
Chicago Board of Trade

210 W. Fourth Street Home Phone 10568, Sunset Main 2170 | Hotel Alexandria Home Phone 72810, Sunset Main 8080. | Pasadena—Hotel Maryland Tel. Fair Oaks 48

Through Wires to Chicago and New York Without Relay.

A Royal Gamble for Your Money in Texas Oil
TEXAS HOLDING COMPANY
604-607 Hibernian Building
Los Angeles

LOGAN & BRYAN
Members New York Stock Exchange, New York Cotton Exchange
Chicago Board of Trade
LOS ANGELES OFFICE, 210 West Seventh Street
L. N. STOTT, Resident Partner DEWITT HARLOW, Manager

STEVENS, PAGE & STERLING
STOCKS AND BONDS
T. C. Stevens James R. Page E. C. Stevens
61275—Pico 3078 610 Van Nuys Bldg.

FINANCIAL AND TRADE REVIEW.

(Continued from Preceding Page.)

water supply system, so will undertake itself the building of the filtration galleries on the Verde River, the trenching for the pipe and all transportation. The gross cost is expected to approach $400,000, of the total cost of $1,400,000, for which an issue of bonds has been made.

Clarence E. Beach, for ten years in the employ of the Union Oil Company, and for seven years manager of the company's Arizona sales section, with headquarters in Phoenix, has resigned, to enter the automobile business. He has been succeeded by H. F. Warren, who has been with the corporation for nine years, and who for five years has had charge of the Northern Arizona sales section.

No Sales for Yuma Bonds.

[SPECIAL CORRESPONDENCE.]

YUMA (Ariz.) June 20.—After apparently ample advertisement, no bids have been received for three Yuma county school bond issues, namely, Somerton, $25,000, Crane, $15,000, and Yuma $7000. The last was for paving around schoolhouse blocks.

Prepare for Bankers.

[SPECIAL CORRESPONDENCE.]

DOUGLAS (Ariz.) June 20.—Apparently overwhelming inducement is to be offered for attendance of all southwestern financiers at the annual meeting of the Arizona Bankers' Association, to be held in Douglas November 1. Across the line, prominent Spanish-speaking residents of Agua Prieta and Douglas are preparing for the erection of a clubhouse, to be about a duplicate of the home of the Douglas Country Club. It is to be a social center for the people of both communities, in the hope of establishing the fullest degree of civic co-operation. Building is to be rushed, that all may be ready at the time of the bankers' convention, for which there is to be endeavor to store an ample supply of spirituous beverages.

Passing of The Street Car.

[SPECIAL CORRESPONDENCE.]

DOUGLAS (Ariz.) June 20.—The high price of fuel oil, the high cost of material, the growing wage scales and the abundance of auto transportation, all have served toward the abandonment of the Douglas electric traction system, which finally has suspended service, with permission to do so received from the State Corporation Commission. There is to be special service at shift-change time to the smelters, for the benefit of the workmen, and there is hope the full service will be renewed in the event copper gets higher in price, and the local reduction works are operated at full capacity. Prescott and Tempe also have had street-car lines on which service had to be stopped for lack of adequate income.

New Bank for Nogales.

[SPECIAL CORRESPONDENCE.]

NOGALES (Ariz.) June 20.—Pasadena capital is reported about to establish a $200,000 bank in Nogales, with branches in Hermosillo and Guaymas, Son.

BOSTON COPPER MARKET

[Furnished by A. H. Crary & Co., 119 West Fourth street, Los Angeles.]

BOSTON, June 21.—Closing quotations:

	Close—Bid.	Close—Ask.
Ahmeek	62	62½
Adventure	80	85
Baltopilis	124	125
Allouez	50	50⅝
Algomz	25	40
Arcadian	17½	18
Ariz. Com.	10⅝	11⅛
Barnes K.	50	100
B. S. Gas.	3	4
Boston Ely	60	80
Baltic	2	4
Bingle	50	100
Boston Kby	61	—
Belmont	1⅛	2
Bingham	9	9¼
Big Heart	10⅞	11⅛
B. Hawk	55	60
Bohemia	3	1⅛
Booth F.	8¾	9
B. & Mine	31¼	32⅜
Butte & L.	9	12
B. & Mont.	65	71
B. & N. Y.	50	100
Carson Hill	29	29½
Caddo	50	60
Cal. & A.	53	58
Cal. & H.	320	325
Can. Mex.	1	2
Centennial	12	12½
Cherokee	50	100
Chief Cons.	3¼	3⅝
Cons. Ariz.	20	30
C. C. Mines	8	8½
Copper R.	28	28¾
Crown R.	10	20
Crystal	30	35
Daly West	4¼	4⅝
Davis Daly	8⅝	8¾
Denbigh	17	20
E. Butte	12	12½
First Nat.	85	95
Franklin	2	2¼
Gadsden	60	75
Gerlach Pas.	15	17
Granby	33	40
Gray Davis	21	22½
Gild. Cons.	8	12
Hancock	4½	5
Helvetia	2¾	3
Homa	10	12
Houghton	40	60
Id. Crack.	53	53½
Do. pfd.	81¼	82
Indiana	75	100
Int. Prod.	15½	17
Iron Blos.	20	50
Iron Cap.	9	10
Island Oil.	6¾	6¾
Kerr Lake.	3¾	3⅝
Kewanah	1⅝	1⅞
Lake Cop.	3	3¼
La Rose	26	50

	Close—Bid.	Close—Ask.
La Salle	1	3
Libby, McN. & L.	13	13¼
Mason Val.	1⅝	2⅛
Mass. Cop.	2¾	3
Majestic	15	20
Mex. Metals	8	12
Michigan	1¼	1½
Mck. Bar.	40	55
Mohawk	61½	62
Mayflower		85
O. Colony	5⅝	5¾
Monarch		32
Nipissing	8⅛	8⅜
Nixon	8	12
N. Butte	17	17⅜
New Cornelia	21½	21¾
New River	25	30
Do. pfd.	80	85
N. Lake	10	20
Ohio	10	35
Ojibway	1⅛	1⅞
Old Dom.	50	60
Osceo	25	50
Onondaga	10	40
Osceola	75	90
Pond Creek	19	20
Quincy	60	65
Ray Mero	50	75
Root	42	42⅜
Seneca	13¾	14
Seven M.	10	12
Shannon	1¼	1⅜
Shattuck	9	10
St. Mary.	40	40½
S. Lake	1⅞	2⅛
Utah Cons.	3	3¼
Utah Metals	1⅛	1⅜
U. S. M. & S.		
U. com.	58⅝	58⅝
Do. pfd.	42⅞	43¼
Un. Frult.	190	202
U. V. Ex.	31⅛	32
Shoe Mach.	49⅝	50
Do. pfd.	24⅝	24⅝
Ventures	16	16½
Waldorf	21	21½
Walker	4	5
Winona	40	60
Wolverine	16	17
Wyandotte	—	75

FOREIGN EXCHANGE: NOMINAL BANK RATES.

Following are the foreign exchange rates upon which local business was transacted yesterday, as corrected by the foreign exchange department of the Farmers' and Merchants' National Bank:

	Exchange rate.
London, per pound sterling	4.04
France, per 100 francs	8.50
Germany, per 100 marks	2.35
Italy, per 100 lire	6.19
Holland, per 100 guilders	36.20
Sweden, per 100 kronor	22.05
Norway, per 100 kronor	17.95
Spain, per 100 pesetas	16.75
Czecho-Slovakia, per 100 kronen	2.43
Greece, per 100 drachmas	12.35
Bulgaria, per 100 leva	1.89
Rumania, per 100 lei	2.43
Belgium, per 100 francs	8.44
Jugo-Slavia, per 100 kronen	1.58
Switzerland, per 100 francs	16.49
Serbia, per 100 dinars	8.08
Denmark, per 100 kroner	16.95
Finland, per 100 finmarks	4.78
Hongkong, per 100 local currency	70.25

Buying rates—Great Britain, sight, 3.95; Canadian, sight, 15⅛ per cent discount.

CLOSING PRICES OF GOVERNMENT BONDS.

LOS ANGELES.

	Bid.
1st Liberty 3½s	91.25

Now is the Time to Select Your July Investments

PRUDENT INVESTORS will make early selection and reservation of bonds for July delivery. We now have on hand a well-diversified list of the soundest bond investments available today, offering a wide range of maturities. Those who inquire now have the best opportunity to select just the bonds and maturities they most desire.

These securities—listed in our July Investment Guide — comprise the largest and most attractive list we have ever been able to offer, amounting to more than $40,000,000. They yield the favorable interest rate of 6% with 4% Federal income tax paid, and are in $1000 and $500 denominations. Not only is every bond issue of unimpeachable soundness and strength, but every one is backed by Straus Service and protected by the **Straus Plan** safeguards which have protected investors against loss for 38 years.

You cannot afford to be without this Investment Guide in placing your July funds. Write for it today. Ask for

BOOKLET 413-I

S.W. STRAUS & CO.
ESTABLISHED 1882 INCORPORATED

Merchants National Bank Bldg., Los Angeles

CHICAGO CLEVELAND PHILADELPHIA SAN FRANCISCO
DETROIT BOSTON INDIANAPOLIS MILWAUKEE
NEW YORK WASHINGTON PITTSBURGH MINNEAPOLIS

Thirty-eight Years Without Loss to Any Investor

Invest Your July Dividends at 6%

On July First you will be confronted with the problem of re-investing an accumulation of funds consisting of dividends from various holdings, inactive balances and accrued interests.

Don't be tempted by the suave proposition of some wily promoter, with his promise of "doubling your money" and an exorbitant rate of interest—such projects are unreliable, inconsistent and in direct violation of the established laws of safe, conservative investment.

Invest your money in something that pays a safe, dependable rate of interest, where the safety of your principal is absolutely guaranteed. Our Guaranteed First Mortgage Certificates are secured by the tangible presence of income-producing real estate, by our resources of over $15,000,000.00 and by the personal responsibility of the representative California business men whose names appear in this advertisement.

They yield the steady, dependable income of 6%, which is promptly paid by check every six months.

Issued in denominations of $100 to $200,000. Exempt from taxation under California law.

Directors:

James H. Adams, Chairman of Board. J. C. Drake
Harry C. Allen J. E. Fishburn
Wm. H. Allen J. A. Graves
W. F. Ball Robert Hale
L. C. Brand William Lacy
Harry Chandler Austin O. Martin
E. P. Clark Henry W. O'Melveny
John H. Coverley Wm. R. Staats
F. C. Cruikshank Edward Strasburg
E. L. Doheny Wm. H. Vedder
H. J. Whitley

MORTGAGE GUARANTEE COMPANY
626 South Spring St.
10707 Los Angeles. Cal. Main 6507

KLINK, BEAN & COMPANY
PUBLIC ACCOUNTANTS
1020 Title Insurance Building, Los Angeles
San Francisco 60695—Main 3205 Los Angeles

Banks, Huntley & Co. BONDS — INVESTMENTS SECURITIES
200 HIBERNIAN BLDG.
11636 TELEPHONES BDWY. 20

Wm. R. Staats Co. DEALERS IN GOVERNMENT and CORPORATION BONDS
ALSO EXECUTE COMMISSION ORDERS IN LISTED SECURITIES
SAN FRANCISCO Los Angeles, 105 W. Fourth St. PASADENA

Great Eastern Paper Company, Ltd., 8% Cumulative Preferred Stock—Write, telephone or call for descriptive circular. Main 3174, 60625. A. E. LEWIS & CO., 502 Security Bldg.

Stephens & Company INVESTMENT SECURITIES
521 SOUTH SPRING STREET

We Buy and Sell
All Active Unlisted Oil and Mining Stocks.
J. C. Burch & Company
619 S. Spring St. Broadway 2812.

Guaranty TRUST & SAVINGS Bank
BUYERS — TRUST — COMMERCIAL
BONDS Phone 10312
SPRING and SEVENTH

ARIZONA COTTON LANDS
And Mining Properties
D. W. HALL
604 Citizens Nat'l. Bank Bldg.

BEATTY OIL AND DEVELOPMENT CO.
516 California Bldg.
Phone 14034, Los Angeles.

DAILY EASTERN CITRUS MARKETS

CITRUS FRUIT SHIPMENTS.
SOUTHERN CALIFORNIA.

	Oranges.	Lemons.
June 18	116	70
June 19, 20	208	122
Total cars to date this season	22,262	8,498
Total cars to same date last season	25,749	6,641

CENTRAL CALIFORNIA.

June 17	0	0
June 18	0	0
Total cars to date this season	5,396	288
Total cars to same date last season	3,687	251

[EXCLUSIVE DISPATCHES.]

BOSTON, June 21.—Seventeen cars of oranges and five cars of lemons sold. Market is doing better on oranges. Lemon market is easier and lower.

VALENCIAS—	Avge.	VALENCIAS—	Avge.	NAVELS—	Avge.	LEMONS—	Avge.
Sunflower, MOD	$6.20	Daisy, Cors	5.15	Orchard, NatO	7.40	Diamond K, Kcmx	1.45
Sunflower, MOD	6.15	Echo, STx	5.20	Standard, NatO	6.90	Quail, OKx	3.45
Red Wing, MFO	5.25	Quality, STx	5.80			Coyote, OKx	2.45
Judge	4.90	Camelia, STx	5.25	LEMONS—	Avge.	Pet, SDx	2.35
Jupiter, AFG	4.75	Cut and Try, STx	5.25	Greyhound, SDx	2.30	Greyhound, SDx	2.40
California Morn	4.60	El Verano, ACHx	4.95	Excellent, SPx	4.30	GRAPEFRUIT—	Avge.
California Kte	4.20	Everite, ORx	6.25	Seaside, SPx	3.00	Standard, NatO	2.75
Aurora, AFG	5.35	Royal Knight, RHx	5.40	On Honor, Kcmx	1.75	Boney, CCx	1.85
Chimes, CCx	5.35	Luxury, RHx	5.50	Temptation, Kcmx	1.40	Pride of Venice	
Merit, CCx	4.70	Port Pilt, AFGx	5.30	Gilt Edge, Kcmx	2.50	(Cors)	1.15
Buttercup, STx	4.90	Old Mill, ACGx	5.40	AAAA, Kcmx	1.90	Orchard, NatO (halves)	2.50
Picnic, STx	3.70						

PITTSBURG, June 21.—Six cars of oranges and four cars of lemons sold. Market is higher on oranges. Lemon market is doing better.

VALENCIAS—	Avge.	VALENCIAS—	Avge.	LEMONS—	Avge.	SWEETS—	Avge.
Blue Goose, AFG	$6.30	Pico, STx	6.10	Good Selected,		Golden Rule, Rivx	5.95
Mustang, AFGx	5.85	Violet, DMx	6.50	Kcmx	1.90	Golden, RivX	4.45
Riverside, RivX	5.50	Jasmine, DMx	5.45	Quail, OKx	4.10	SEEDLINGS	Avge.
Golden Rule, RivX	6.50			Comte, OKx	3.80	Golden Rule, RivX	5.45
Golden, RivX	5.35	LEMONS—	Avge.	Horseshoe, STx	2.65	Golden, RivX	4.95
Whittier, STx	6.30	State Seal	2.50	Aztec, SWx	3.10	ST. MICHAELS—Avge.	
Greenleaf, STx	5.85	Pride	2.80			Brandeis, RivX (halves)	2.15
		Gilt Edge, Kcmx	2.35				

PHILADELPHIA, June 21.—Fifteen cars of oranges and two cars of lemons sold. Market is strong on oranges. Lemon market is steady.

VALENCIAS—	Avge.	VALENCIAS—	Avge.	VALENCIAS—	Avge.	SWEETS—	Avge.
Jewel, RMO	$6.20	Judge	4.10	Colombo, NOx	5.05	Native	4.10
Blue Goose, AFG	6.20	Ju Ige	3.10	Advance, ORx	6.05	ST. MICHAELS—Avge.	
Mustang, AFG	5.95	Good Taste	2.03	Mar. Wash., ORx	4.70	Green Banner	4.85
S. A. Blue	5.80	Caledonia, NOx	4.70	Cowboy, SBx	3.70	Tiger, SBx	7.30
Mars, AFG	5.65	Alden, NOx	3.05	Tiger, SBx	5.65	Golden Gr., AHx	6.40
Fair, RMOCo	5.35	Patrician, TCx	4.00	Floral, SBx	4.45	Palm Tree, AHx (Halves)	5.45
Olive	5.05	Oakleaf, TCx	4.20			Spanish Girl, AHx	3.70
Jupiter, AFG	4.60	Garden Grove, ORx	6.05	LEMONS—	Avge.	Golden, Gr., AHx	3.30
Jupiter, AFG	4.70	Jack Horner, ORx	5.05	Las Fuentes, SC	2.95	Palm Tree, AHx	2.85
San Antonio	4.60	Picker, ORx	4.20	Montecito, CSx	1.95	GRAPEFRUIT—	Avge.
Olivette	4.25	Carmencita, NOx	6.20	On Honor, LGx	3.05	Good Taste	1.85
				Temptation, LGx	2.35		

NEW YORK, June 21.—Thirty cars of Valencias, four cars of grapefruit and five cars of lemons sold. Market is higher on Valencias. Lemon market is unchanged. Raining.

VALENCIAS—	Avge.	VALENCIAS—	Avge.	NAVELS—	Avge.	SEEDLINGS—	Avge.
Old Mission, CCC	$7.25	Pleiadian, RivX	6.15	Orchard, NatO	7.95	Rosemore, STx	5.30
Old Mission, CLC	7.15	Dos Palmas, TCx	5.70	Standard, NatO	6.30	Parrot, SAx	3.95
Golden Eagle, CCC	5.90	El Mesion, STx	4.50			BLOODS—	Avge.
Golden Eagle, CLC	5.80	El Toreador, STx	3.55	Standard, NatO	6.15	Rosemore, STx	4.95
Mahala, LVWE	5.45	S. of Ramona, ST	5.90	Golden Gr, AHx	4.85	Sunland, STx	3.85
Tiburon, SDx	5.25	Pirn, STx	3.90	P. Chicano, AHx	4.15	Rosemore, STx	4.90
Rucus, SDx	4.05	Bowman, ORx	6.95	Spanish Girl, AHx	2.20	Sunland, STx	3.80
Lady Rowena, CCC	6.45	Golden Rower, ORx	5.60	LEMONS—	Avge.	GRAPEFRUIT—	Avge.
Lady Rowena, CLC	4.55	Daisy, Cors	6.25	Quail, OKx	4.10	Standard, NatO	3.15
Sequoia, LVWE	4.20	Everite, ORx	6.80	Coyote, OKx	2.40	Crocus, RHx	2.85
Golden Trail, TCx	6.15	Searchlight, ORx	4.60	Maduro, Qx	1.75	Crocus, RHx	2.45
Dawn of Gold, TCx	3.90	Defiance, STx	6.10	Maduro Qx	1.95	Basketball, SAx (Halves)	2.55
Carmencita, NOx	7.05	Condor, STx	4.20	Prozressive, Qx	1.75	Orchard, NatO	2.80
Pet, SDx	5.20	El Oso, STx	3.50	Honor, Qx	2.00	Crocus, RHx	1.75
Epicuro, ORx	7.95	Geo. Wash., ORx	7.30	Camel, Qx	1.60	ST. MICHAELS—Avge.	
Ideal, ORx	6.05	Advance, ORx	6.00	SWEETS—	Avge.	Golden, Gr., AHx	6.20
General, ORx	7.65	Blue Globe, RivX	6.15	Blue Goose, AFG	5.80	Palm Tree, AHx	4.70
Colonel, ORx	8.80	Red Globe, RivX	4.65	Mustang, AFG	5.05	Spanish Girl, AHx	3.70
Provisional, ORx	5.80	Star Lily	4.20	Gold Buckle, RHx	3.10	Parrot, VAx	5.15
Senator, ORx	7.80	Ponnie Brae, LDx	3.15	Cairo Amano, RHx	3.75	Crown, SBx	4.95
Mark Twain, ORx	6.15	Gold Bond,	4.10	Blue Globe, RivX	3.85	Mirapalma, SBx	4.95
Wm. Tell, ORx	8.00	Rose Hill, LDx	4.15	Crane, SBx	3.45	Golden Gr., AHx	5.85
Bowman, ORx	6.05	Toltec, STx	4.85	Mingeshan, SBx	2.35	SEEDLINGS—	
Golden Beaver, OR	6.40	Ortelia, STx	5.00	(Halves)		Golden, Gr., AHx	2.15
Alta Cresta, RivX	6.40	Trail, ACGx	6.20	Rosemore, STx	5.45	Palm Tree, AHx	1.85
Robusta, RivX	5.80	Canyon, ACGx	4.75	Sunland, STx	4.15	Palm Tree, AHx	2.70
Hodge, RivX	4.25	NAVELS—	Avge.	Blue Globe, RivX	3.80	Golden Gr., AHx	2.35
Gaylan, RivX	6.55	Orchard, Imp.		Red Globe, RivX	3.30	Parrot, SAx	2.25
Braeside, RivX	6.05	NatO	7.60	Sunland, STx	4.25		

CLEVELAND, June 21.—Seven cars of oranges and four cars of lemons sold. Market is higher on Valencias. Lemon market is lower.

VALENCIAS—	Avge.	VALENCIAS—	Avge.	VALENCIAS—	Avge.	LEMONS—	Avge.
Index	$5.95	Favorita, NOx	5.65	Shamrock, NOx	6.65	El Morito, STx	5.05
Gerlin	5.45	Santa, NOx	4.65	Caledonia, NOx	5.85	Maduro, Qx	2.95
Solitaire	4.75	Iris, DMx	7.40			Homer, Qx	4.80
Colonel, ORx	6.25	Violet, DMx	6.55	LEMONS—	Avge.	Camel, Qx	3.65
Captain, ORx	5.20	Violet, DMx	6.80	Terrier, RMCo	1.65	NAVELS—	Avge.
Corporal, ORx	4.75	Jasmine, DMx	5.95	Excellent, STx	3.15	Bulldog, RMCo	4.85
				Red Ball, STx	4.50	White House, RMCo	3.90

ST. LOUIS, June 21.—Eight cars of oranges and five cars of lemons sold. Market is strong on oranges. Lemon market is steady.

VALENCIAS—	Avge.	VALENCIAS—	Avge.	LEMONS—	Avge.	LEMONS—	Avge.
Partridge, AOD	$6.34	Oakleaf, TCx	5.70	Spanish Girl, AHx	2.80	Roner, Qx	3.90
Partridge, AGD	6.15	Vista Benita, STx	6.15	Hemp, STx	4.55	Quail, OKx	4.25
Fox, AOD	5.70	Lake Hemet, SBx	5.00	Smile, SPx	4.00	Camel, Qx	3.15
Fox, AOD	4.25	Favorite, MOx	6.80	Hollywood, STx	3.40		
Rough	5.30	LEMONS—	Avge.	Quail, OKx	4.75	SWEETS—	Avge.
Beach	5.25	Golden, RivX	3.40	Quail, OKx	4.10	Red, RHx	5.45
Forget-Me-Not, TCx	6.15	Palm Tree, AHx	3.40	Coyote, OKx	2.70	Cairo, Amano, RHx	4.75

CINCINNATI, June 21.—Six cars sold. (Report is incomplete on account of delayed wires.)

VALENCIAS—	Avge.	LEMONS—	Avge.	LEMONS—	Avge.
Gold Bear	$5.65	Carnation	2.05	Mountain Lion	1.75

BULLS CONTROL CORN ON CHICAGO EXCHANGE.

LIGHT RECEIPTS OFFSET AGGRESSIVE SELLING; OATS CLOSE EASY.

[BY A. P. NIGHT WIRE.]

CHICAGO, June 21.—Breaking of high-price records for the season continued today in the corn market, despite aggressive selling. The new upturn of values appeared to be due chiefly to the fact that receipts were much smaller than had been looked for. There was an advance at finish at ¼ to 1¼ cents net advance, with July $1.82¼ to $1.82¾ and September $1.72 to $1.72¾. Oats closed unchanged to ¼ cent higher. Provisions lost 5 to 10 cents.

Bulls in corn had the advantage throughout the day started at the outset was occasioned by fresh strike troubles on eastern railroads and by consequent embargoes and limitations of receipts. Active resumption of business buying, however, found the market responsive and notwithstanding that subsequent fluctuations were numerous the general trend was upward.

Favorable crop reports kept the oats market relatively easy.

Lower quotations on hogs weakened provisions. The range:

	Open.	High.	Low.	Close.
Corn—				
July	1.80¾	1.83¾	1.80½	1.82
September	1.71	1.73¾	1.70¾	1.72¾
Oats—				
July	1.05	1.06	1.04¾	1.05¼
September	.86¾	.87¾	.86	.87¼

NEW YORK METAL MARKET.

[BY A. P. NIGHT WIRE.]

NEW YORK, June 21.—Copper dull; electrolytic, spot, June and July, 18¾@19; August and September, 19@19¼; small lots, early 19@19¾. Iron steady; No. 1 northern, 46.00; No. 2 northern, 45.00; No. 1 southern, 43.00@44.00. Antimony, 8.00. Tin steady; nearer, 49.50. Lead nominal; spot and June, 8.25 bid. Zinc easier; East St. Louis delivery, spot, 7.30 bid, 7.60 asked.

SPOT COTTON.

[EXCLUSIVE DISPATCH.]

NEW YORK, June 21.—The cotton market for spot cotton was quiet, down 50 points to 38.75 cents for middling upland. Sales nil.

Southern spot markets were: Galveston, 39 cents; New Orleans, 40@50 cents; Savannah, 41.50; Augusta, 41.75; Memphis, 41; Houston, 39.50; Little Rock, 40.50.

FAVORABLE WEATHER BREAKS N. Y. COTTON.

PRICES DROP 93 POINTS UNDER HEAVY PRESSURE IN THE FINAL TRADING.

[EXCLUSIVE DISPATCH.]

NEW YORK, June 21.—The cotton market failed to fully reflect, and its opening declines of 24 to 37 points the Liverpool pronounced weakness but after the opening pressure increased to such an extent that prices sustained severe losses amounting to fully 55 to 65 points by the end of the first twenty minutes.

After the early break of about 58 to 80 points, selling was checked when rallies of 10@15 points were followed by renewed weakness around midday with October selling off at 34.60 cents, or 62 points net lower.

The market was weakened after the publication of detailed weather reports which showed less rain than expected. There was renewed local pressure on the decline which carried October off to 34.30 cents, or 93 points net lower.

	Previous				
	Open.	High.	Low.	Close.	close.
July	37.38	37.38	36.70	36.70	37.60
October	35.00	35.01	34.06	34.30	35.23
December	33.78	33.82	33.01	33.08	34.00
January	33.60	33.68	32.38	32.40	33.45
March	32.55	32.55	31.90	31.90	32.80
May	31.75	31.75	31.30	31.30	32.30
New Orleans—					
July	37.85	37.85	36.75	36.75	37.65
October	34.50	34.90	73.77	34.00	35.15
December	33.50	33.50	32.90	32.90	34.00
January	33.10	33.10	32.38	32.38	33.40
March	32.00	32.00	31.85	31.87	32.76

BARLEY IS STRONGER UNDER HEAVY BUYING.

Although there was brisk selling activity on the local grain exchange yesterday, the offerings were readily absorbed, and prices advanced steadily for all cereals to a strong close. Very small receipts exerted a bullish influence on the market, as did also the strength of San Francisco barley, which was about $1.50 per ton higher than Saturday's quotations. Immediate shipment barley was unchanged to 25 cents per ton higher at the close of yesterday's call, with sales of ten and fifteen-day delivery at $2.92½. June barley sold at 92.96¾. July, August and September deliveries were unchanged to 25 cents per ton higher. Milo December moved up $1 per ton, selling at $3.03¾ to $3.05.

DAILY BOARD QUOTATIONS.

Arrivals—Wheat, 7; corn, 1; milo maize, 5; kafir corn, 2; Egyptian corn, 1; miscellaneous, 1; total, 17. Hay, 43.

Miscellaneous—	Bid.	Asked.
Egyptian corn	$ 3.50	$ 4.00
Eastern heads No. 2	2.87½	3.00
No. 3 eastern milo, bulk	2.90	2.92½
Wheat, mixed feed—		
Local	63.00	
Northern rail	63.00	
Northern, water	64.00	65.00
Utah-Idaho S. B. div	64.00	66.00
With Los Angeles div	63.75	67.00
Without Los Angeles div	63.75	
Milo maize, car lots—		
On track	3.89½	
In transit	3.87½	
10-day shipment	3.87½	
15-day shipment	3.88¾	3.89
30-day shipment	3.87½	3.87¾
No. 3 M. & K. mix. B	2.86¾	2.90
Barley—		
On track	2.95	
In transit	2.92½	
10-day shipment	2.91¾	2.92¾
15-day shipment	2.90	2.91¾
20-day shipment	2.88¾	2.91¼

FUTURE DELIVERY—100-TON LOTS

Milo maize—	Bid.	Asked.
All June	$3.87½	$3.88¾
All July	3.40	3.60
Barley—		
All June	2.91¾	2.95
All July	2.87½	2.90
All August	2.88¾	2.91¼
All September	2.87½	2.91¼
All December	3.01¾	3.05

YESTERDAY'S SALES.

Eastern milo—	
2 cars bulk	$ 2.90
No. 3 mixed milo and kafir—	
1 car bulk shpt. East, 15 days L. A. div.	2.87½
1 car bulk shpt. East, 20 days L. A. div.	2.87½
Northern mill run—	
1 car in transit	63.75
Barley—	
1 car 15-day	2.92¼
1 car 10-day	2.92½
100 tons all June	2.93¾
100 tons all July	2.90
100 tons all December	2.91¾
100 tons all December	3.05

LIVE-STOCK MARKETS AT VARIOUS CENTERS.

[BY A. P. NIGHT WIRE.]

LOS ANGELES, June 21.—Hogs (hard grain-fed,) 125 to 175 lbs., 15.50; 175 to 225 lbs., 16.50.

Cattle (on foot, gross weight:) Steers, good, 11.00@11.50; medium, 10.50@11.00; cows, good, 9.00@9.50; medium, 8.00@9.00; bulls and stags, 6.00. Calves, 125 to 150 lbs., 12.00; 175 to 225 lbs., 11.50.

Sheep—Ewes, 8.50@9.00; lambs, 14.50@15.00.

CHICAGO, June 21.—Cattle, receipts, 20,000; best beef steers steady; common and medium, 25 to 40 cents lower; bulk, 12.00@16.50; best she stock steady; others 25 to 40 cents lower; bulk steady; calves 25 cents lower; stockers and feeders 25 to 40 cents lower.

Hogs, receipts, 50,000; active, 10 to 25 cents lower; butlet grades of least. Top, 15.70; bulk light and light butchers, 15.40@15.65; bulk 250 pounds and over, 14.35@15.25; pigs 25 cents lower.

Sheep, receipts, 15,000; about half direct to packers; slow; steady; lots, mainly lambs, 11.00; western lambs held higher; good yearlings, 12.00; choice ewes, 6.50@7.00.

KANSAS CITY, June 21.—Cattle, receipts, 18,000; beef steers steady to 25 cents lower. Top, 16.75; heavy yearlings, 16.05; best calves steady to strong; top, 16.75; heavy yearlings, 16.05; best calves steady to strong; top, 13.50; others weak; other classes dull, weak to 25 cents lower.

Hogs, receipts, 10,000; steady to 10 cents lower. Top, 15.30; bulk bravies and mediums, 14.95@15.15; bulk light, 14.65@15.05.

Sheep, receipts, 9000; steady; 25 cents lower. Good native lambs, 15.00; western, 14.50; calls, 7.50; nine decks natives, 8.00@9.00; few shorn on sale.

ST. JOSEPH, June 21.—Hogs, receipts, 9000; 10 to 15 cents lower. Top, 15.25; bulk, 14.50@15.10.

Cattle, receipts, 2500; steady. Steers, 9.50@16.25; cows and heifers, 4.50@13.75; calves, 6.00@12.00.

Sheep, receipts 500; steady. Ewes, 6.00@7.00; lambs, 14.00@15.25.

SOUTH ST. PAUL, June 21.—Hogs, receipts, 10,200; mostly 10 to 25 cents lower. Range, 14.25@14.75; bulk, 14.35@14.60.

Cattle, receipts, 4400; beef steers others 25 to 50 cents lower. Fat steers, 7.00@16.00; cows and heifers, 5.50@10.00; calves 5 cents lower, 5.50 @15.00; stockers and feeders slow and lower, 4.50@15.00.

Sheep, receipts, 1100; lambs, 1.00@1.50 lower; sheep 50 cents lower. Lambs, 6.00@14.50; wethers, 4.50@7.00; ewes, 2.00@6.50.

OMAHA, June 21.—Hogs, receipts, 9000; market slow; 15 to 35 cents lower. Top, 15.10; bulk, 12.85@14.50.

Cattle, receipts, 6700; few early sales of choice steers and yearlings; steady; others steers and butcher cattle weak to 50 cents lower; stockers and feeders 25 to 50 cents lower.

Sheep, receipts, 6000; lambs slow; steady; sheep 25 cents lower; best Nevada lambs, 16.25; bulk of lambs, 15.25@16.00; ewes, 5.00@7.00.

THE HIDE MARKET: MILWAUKEE PRICES.

[EXCLUSIVE DISPATCH.]

MILWAUKEE, June 21.—Hides: Green, No. 1, according to weight, 13@15; No. 2, 12@14; green No. 1 bull hides, 10@11; No. 2, 9@10; part cured hides, No. 1, other grades in proportion, 14@16; cured No. 1 hides, 25 pounds and up, according to weight, 15@18; No. 2 hides, 14@17; cured No. 1 bull hides, 13@15; No. 2, 12@14; dry salted hides, 19@27; No. 2, 19@25; dry flint hides, 25@30; No. 2, 23@30. Horse hides, No. 1, according to size, 5.00@7.00; No. 2, 4.00@6.00. Calf skins, G. S. No. 1 veals, 8 to 15 lbs., 20@25; No. 2, 5 to 15 lbs., 18½@22½; deacons, G. S. No. 1, 8 lbs. and down, per piece, 1.50@2.00; No. 2, 1.25@1.50; kips, G. S. No. 1 veals, 19@23; No. 2, 17½@21½; G. S. No. 1 grease or fall, 16@20; No. 2, 14½@18½; G. S. No. 1 runner, 16@18; No. 2, 14½@16; dry flint skins, 30@40; dry salted skins, 24@34.

FLAXSEED MARKETS IN THE NORTHWEST.

[EXCLUSIVE DISPATCH.]

DULUTH, June 21.—Trade in flaxseed was light in today's market and prices were easier; July flax closed 2 cents off at 3.85½ asked; October, 3 cents off at 3.91½.

Minneapolis flaxseed demand quiet; No. 1 seed on spot, quoted at 3.74@3.80; receipts, 21 cars; last year, 50 cars; shipments, 1 car; last year, 16 cars.

MINING QUOTATIONS IN SALT LAKE CITY.

[EXCLUSIVE DISPATCH.]

SALT LAKE, June 21.—Closing quotations:

	Close.		Close.
Alta Con.	.02	Lehi Tintic	.00
Alta Tiger	.00¾	Michigan Utah	.04
Big Hill	.05¾	Opohongo	.01
Columbus Rexall	.45	Plutus	.30
Colorado Con.	.07	Prince Con.	.30
Crown Point	.04	Rico Wellington	.18
Dragon	.17	South Standard	.17
Empire Mines	.05¾	Sula	.00
Eastern Prince	.00¾	S. K. Coal	1.57½
Eagle & B. B.	2.20	S. K. Con.	1.47½
Emerald	.01	Sioux Mines	.04½
Eureka Mines	.06	Swansea Con.	.00
Grand Central	.32	Tintic Central	.01¾
Iron Blossom	.32	Tintic Standard	3.15
Iron King	.28	Utah Con.	.01½
Judge M. & S.	5.00	Union Chief	.07
Keystone	.00	West Toledo	.10
King David	.02	Walker Mining	3.60
Kenyo	.09	Zuma	.16
Kennebec	.17		

FOREIGN BOND LIST: LATEST QUOTATIONS.

[Furnished by Logan & Bryan, Members New York and Boston Stock Exchanges, Van Nuys Bldg., Los Angeles.]

NEW YORK, June 21.—Following are quotations on foreign bonds today:

	Close.	
Bonds—	Bid.	Asked.
Anglo-French 5s, Oct., 1920	98⅞	99
U. K. 5½s, Nov., 1921	96⅞	97
Republic of France 5s, 1931	69	71
Paris 6s, 1921	92	92¼
Marseilles 6s	85	86
Russian Ext. 5½s, 1921	25	29
Russian Int. 5½s, 1920	28	32
Dominion of Canada Ext. 5s, 1921	97	97½
Dominion of Canada Ext. 5s, 1931	93⅝	97
Dominion of Canada Ext. 5s, 1929	88½	88⅝
Dominion of Can. 5s, March, 1937	84	87
United Kingdom 5½s, 1937	84½	84⅝

MORTGAGE BUYERS

Investigate This Unusual Opportunity of Placing Your Funds for from Two to Ten Years TO YIELD AN INCOME OF

7%

Free from all Personal Property Taxes.

Consider these Facts and Judge for Yourselves the Merits of First Mortgage Farm Land Serial Gold Bonds:

Absolute closed first mortgages on high-grade irrigated agricultural land in Northern California.

No underlying district debts. This is a feature the investor should carefully investigate in buying farm mortgages.

Properties appraised by competent agricultural engineers, whose reports are on file.

Legality of mortgages approved by attorneys of standing whose opinions are on file.

Your interests looked after by a responsible Trust Company without cost to you.

A ready market for your securities in case of a desire to use your funds before maturity.

The State Banking Department has placed its stamp of approval on these issues, making them a legal investment for California Savings Banks and Trust Funds.

Full Details Upon Request

STEPHENS & COMPANY
521 South Spring Street.
LOS ANGELES.
Telephone Broadway 877-878-879.

EXEMPT from INCOME TAXES

Bonds which are exempt from all Federal Income Taxes

—priced to yield 6¼%

offer the large investor a rare opportunity.

We are expecting a large oversubscription for $190,000

CAMERON COUNTY (Texas) IRRIGATION DISTRICT No. 1

6% Serial Bonds

Dated October 1, 1919. **Due Serially 1924 to 1954**

These bonds are a direct and general obligation of the District, now five years old, covering 41,000 acres, of which 33,000 are irrigable.

The Texas Irrigation Act is very favorable to the investor in Irrigation District Bonds, it being permissible to issue bonds up to but 25% of the assessed valuation of the land.

There is no limitation of taxing powers for irrigation bond purposes under the Texas laws.

FINANCIAL STATEMENT

Assessed value of lands (1919)	$4,157,919.95
Assessed value per acre	102.00
Estimated market value of lands	8,218,400.00
Total bonds authorized	940,000.00
Total bonds outstanding ($33,000 retired)	907,000.00
Bonded debt per acre	22.07

BOND DEPARTMENT
Guaranty TRUST & SAVINGS Bank
SPRING and SEVENTH STREETS

GIRVIN & MILLER
Government, Municipal and Corporation Bonds
MERCHANTS NAT'L BANK BLDG. LOS ANGELES
San Francisco Santa Barbara

STOCKS AND BONDS IN SAN FRANCISCO

[BY A. P. NIGHT WIRE.]

SAN FRANCISCO, June 21.—Following are today's closing quotations and sales on the San Francisco Stock and Bond Exchange:

Bonds—	Bid.	Asked.
Liberty Loan 3½s	92½	92¾
Associated Oil Co. 1st 5s, 1922	94¼	
Cal. Gas & Electric Unif. & Ref. Mtg. 5s, 1937	82¼	
City Elec. Co. 1st Mtg. 5s, 1937	81	
Pac. Gas & Electric Co. 1st Mtg. 5s, 1942	101	
Pacific Telephone & Tel. Co. 1st Mtg. 5s, 1937	93½	96¼
Pacific Telephone & Tel. Co. 1st Mtg. 5s, 1946	74¾	90
Sacramento Electric Co. 1st Mtg. 5s, 1928		
San Joaquin L. & P. Co. 1st Mtg. 5s, 1937	74	
San Joaquin L. & P. Co. 1st Mtg. 5s, 1952	70¾	
Sierra & San Francisco Power Co. 1st Mtg. 5s, 1949	57½	
Southern Pacific Co. Cal. Gen. & Ref. 6s, 1937	69¾	70
Southern Pacific Co. Cal. Gen. & Ref. 5s, 1937	70½	
Stockton Electric Co. Gen. & Ref. 5s, 1942	73½	
Stockton Gas & Electric Co. 1st Mtg. 5s, 1942	73½	
Stockton Gas & Electric Co. Gen. & Ref. 5s, 1942	73½	
Tidewater Oil Co. 1st 5s, 1931	87¾	88
Union Oil Co. 1st Lien 5s, 1931	88½	89½
Western Pacific Ry. Co. 5s, 1946	78	78¾

SALES

Morning session—Bonds: 1000 United States 2nd 4¼s at 86¾; 5000 do. 4th 4¼s at 86½; 8000 do. at 86¾; 47,000 do. 5th 4¼s at 86¾; 1000 do. at 86; 5000 Bay C. & F. 5s at 90; 1000 Miller & Lux 6s at 101¾; 1000 City Electric Co. 5s at 95. Stocks: 300 Pacific Gas & Electric 1st pfd. at 80¾; 35 do. at 80¾; 50 Union Sugar at 50¾; 100 North American Oil at 2.50; 20 Cal. Packers common at 69¾.

Afternoon session—Bonds: 2000 U. S. Government 3½s of 1947 at 92½; 4000 do. 2nd 4¼s of 1942 at 86¾; 11,000 do. 3rd 4¼s of 1928 at 86¾; 1000 do. at 86¼; 14,000 do. 4th 4¼s of 1933 at 86¼; 7000 do. at 86¾; 4,500 do. 5th 4¼s of 1923 at 86⅞; 5600 do. 5th 3¾s of 1922 at

REGISTRATION SETS RECORD.

Summer Session Opens With Great Attendance.

Half Again as Many Take Up Work as Last Year.

Dr. Axson is to Give First of Public Talks.

Eleven hundred students enrolled yesterday at the opening of the summer session of the University of California, southern branch, according to figures given out by Dr. Monroe E. Deutsch, dean of the summer session. At the end of the first day's registration last year the enrollment was 700. This year's figures show the unprecedented increase of 57 per cent in one year, and an increase of 75 per cent over the total registration of 1918.

The wonderful growth of the summer session in Southern California is further evidenced by the fact that in its eleventh year the summer session at Berkeley had an attendance of 1051, a registration that Southern California already greatly outnumbers in this, its third year.

Yesterday's registration figures are not complete, for the city schools do not close until today, and many of the city teachers are expected to register tomorrow. Registration will continue until Saturday, and city teachers are assured of admission to any classes which they may desire to take.

A feature of the summer session will be the series of free lectures by prominent members of the university faculty, which the public is invited to attend. The first of these lectures will be Thursday night at 8 o'clock, when Dr. Stockton Axson will speak on "Education for Citizenship" at the Friday Morning clubhouse. Dr. Axson, who is head of the English department of Rice Institute, Houston, Tex., and is brother-in-law of President Wilson, was national secretary of the American Red Cross during the period of the war and lectured throughout the country in that capacity.

A university meeting at which Dean Deutsch welcomed the students to the summer session was held at 11 o'clock yesterday morning. There were also brief addresses by Dr. Axson and Dr. Benjamin P. Bourland, professor of romance languages at Western Reserve University.

Because of the illness of her mother, Miss Elizabeth Mack, lecturer in interpretative and dramatic reading, has been obliged to resign from the faculty of the summer session. Her place will be filled by Prof. Charles von Neumayer, associate professor of public speaking at the University of California.

QUAKE MAKES TOOTH JUMP.

Harry Haldeman Swallows It; Only Serious Damage at Olive and Seventh.

Harry Haldeman, president of the Better America Federation, was attending the dinner of the Merchants' and Manufacturers' Association at the Los Angeles Athletic Club when the earthquake hit town. In the excitement which followed, Mr. Haldeman swallowed his one false tooth, being the only serious damage so far reported in the vicinity of Seventh and Olive streets.

WOMEN'S WORK, WOMEN'S CLUBS.

BY MYRA NYE.

Ebell Club.

With priceless Persian rugs draping the walls of the stage, oriental coloring and atmosphere was given to the Ebell Auditorium yesterday afternoon when a "Persian Afternoon" was enjoyed by the members of the club and their guests. J. H. Minassian, a rug connoisseur, who delighted his audience in his talk, "The Language and History of Rugs," because he was not commercial in his attitude toward them nor his listeners exhibited twenty-five wonderful "Paintings of the Orient," as he called them.

The Mohammedans are not allowed to have paintings or sculpture, so they express themselves in these handmade rugs, which not only show the character of the maker, but the sort of country in which he lives, Mr. Minassian stated. For instance the rugs in the high altitudes are of brilliant blues, because the sky is more scintillating, whereas the rugs made in the desert are of reds, because the "sunset lives in the sky" for hours every night.

To complete the afternoon's program in its unity, the "Dance Orientale," by Lillian May Kahn and the readings from the "Rubaiyat" of Omar Khayyam by Mrs. Helen Chalmers Kingston were appropriate.

Miss Kahn's vivid young beauty, which held, nevertheless, the passivity and seductiveness of the Central Asiatic countries, was at its best in the character of dances for which the program called.

Senator William E. Brown made a plea for a municipal market in the cities of California and gave arguments for the State Market Act, which will come before the next State Legislature for enactment. Frank G. Tyrrell spoke upon the subject, "Americanism," presenting the plans of the Commercial Federation of California.

Women's City Club.

The proposed Normal Hill cut was discussed pro and con at the Women's City Club yesterday afternoon. J. P. Kennedy of the Security Trust and Savings Bank, stated that the decision was about made by the Council to make the cut. Nevertheless he expressed himself as desiring the probation of the clubwomen in this action.

That the cut would not injure the site for a memorial to Los Angeles nor the municipal auditorium as proposed, that it was absolutely necessary for the commercial life of the near-by streets that the territory west of Normal Hill be more accessible to the business portion of the town; that property on Fifth street had greatly depreciated because of lack of communication and that a tunnel could not be put through without injuring the site for a Public Library building, were Mr. Kennedy's arguments for making the cut.

Mrs. Martha Nelson McCan, speaking as a representative of the Friday Morning Club, gave reasons why the cut should not be made, arguing for a contour road around the hill or a tunnel to take its place. Mrs. Emma L. Reed and Mrs. Herman Darling, president of the club, were the emissaries of the club, sent to the committee meeting late yesterday afternoon held in the Chamber of Commerce to confer with the committee who have been working upon the plan of the cut, in the hope of deferring their action until further consideration may be given the subject.

Mrs. J. B. Stearns was appointed by the president as chairman of a corps of workers who were securing signatures to the petition for the State market bill, whose claims Senator William E. Brown presented to the club.

League of Women Voters.

Representing the ten southern counties of the State, women who are interested in the League of Women Voters, a national organization, will meet in the Friday Morning clubhouse tomorrow, at 2 p.m., to listen to speakers known nationally who are interested in the incorporation in the party platform of those measures which have to do with the welfare of women and children.

Mrs. Gifford Pinchot will speak on "Some Sidelights on the Republican Convention," Miss Mary MacDowell's subject will be "The Social and Industrial Planks of Party Platform," and Miss Zella Dortch will speak of the organization of the league.

Miss Josephine Miller, the national organizer for this body of women, is at present at the Alexandria, where she is planning for the regional conference to be held in San Francisco immediately following the National Democratic Convention.

BANK OF ITALY IS HOST.

Sunday the International branch of the Bank of Italy entertained 150 of its officers and employees at the Los Angeles Vaquero Club with a barbeque. Dave Slavin headed the entertainment committee.

INVITE MINISTERS TO SEE PILGRIMAGE PLAY.

GOVERNOR AND MAYOR BIDDEN TO PREOPENING TRIAL ON FRIDAY NIGHT.

With the finishing touches being added to the task of preparing the national pilgrimage play, the complete story of the life of Christ, for its opening production on the night of June 28, invitations were mailed today to the clergymen of the Southern California counties, and their wives, and to officials of public and commercial organizations, to attend a special preopening presentation of the drama Friday night.

Artists, decorators, carpenters, electricians and laborers, many of whom appear in the play, have been working early and late, completing the enormous task of preparing El Camino Real Canyon, at the Hollywood side of Cahuenga Pass, for the production, which is to be presented nightly for a period of ten weeks. They will complete their work Friday.

Those invited, in addition to the clergymen of all churches, are Gov. Stephens, Mayor Snyder, members of the City Council and the Board of Supervisors, the Board of Education, and the Chamber of Commerce. Members of the latter organization already have witnessed an afternoon rehearsal, and they plan to conduct a national advertising campaign for the play.

SUES FOR SHARE OF PROFITS ON COMEDY.

Harry Corson Clarke filed suit against Frank Egan and others yesterday for $1198 involving the profits of a comedy produced at the Little Theater. Mr. Clarke asserts that he had an agreement with Mr. Egan under which he was to produce a comedy, "The Rotters" at Egan's theater, the profits to be equally divided. The profits realized were $2396. Mr. Clarke declares he did not receive his share.

SHIPPING.

LOS ANGELES HARBOR.

ARRIVED—MONDAY, JUNE 21.

San Juan, from San Francisco.
Steamer Humboldt, from San Francisco.
Steamer Daisy Putnam, from Portland.

DEPARTED—MONDAY, JUNE 21.

British steamer Uneas, for Honolulu.
Steamer Humboldt, for San Francisco.
Steamer West Norranus, for San Francisco.

PASSENGER SCHEDULE.

TO ARRIVE.

June 22—Queen, Seattle, 4 p.m.
June 22—Admiral Farragut, San Diego, 10 a.m.
June 24—Queen San Diego, 10 a.m.
June 26—President, Seattle, 8 p.m.
June 27—Admiral Schley, Seattle, 4 p.m.
June 29—Admiral Dewey, Seattle, 4 p.m.
June 29—Admiral Schley, San Diego, 4 p.m.

TO DEPART.

June 22—Admiral Farragut, Seattle, 7 a.m.
June 23—Queen, San Diego, 10 a.m.
June 24—Queen, Seattle, 10 a.m.
June 27—President, Seattle, 10 a.m.

IN PORT.

Steamer Topa Topa L. A. S. & D. Co.
Steamer Arctic, Natl. Eng. Corp.
Steamer Crown City, L. A. S. & D. Co.
Steamer West Holbrook, L. A. S. & D. Co.
Steamer West Notus, S. W. S. Co.
Steamer Tripp, S. O. Co.
Steamer West Hika, L. A. F. N. Co.
Steamer Hartwood, inner harbor.
Steamer Delisle, pier A.

COASTWISE CARGO CARRIERS.

Steamer Dilworth, Honolulu, June 6.
Steamer Claremont, Raymond.
Steamer Hartwood, Gray's Harbor, June 12.
Steamer Atlas, Portland, June 12.
Steamer Carmel, Gray's Harbor.
Steamer Claremont, Willapa.
Steamer Lansing, Juneau.
Steamer Siskiyou, Gray's Harbor.
Steamer Carlos, Aberdeen, June 17.

FROM FORKIGN AND ATLANTIC PORTS.

Steamer Haxtuna, Tacoma.
Steamer Eastern Belle, Boston.
Steamer Eastern Ocean, New York, June 10.
Steamer Senator, La Libertad, June 2.
Steamer Steel Trader, New York.
Steamer Balcutia, Seattle.
Steamer Eastern Crown, Baltimore.
Steamer Harvard, Philadelphia.
Steamer Point Adams, Baltimore, June 3.
Steamer West Hasseltine, Pearl Harbor, May 25.
Steamer Westward Ho, Baltimore.
Steamer Yale, Philadelphia.
Japanese steamer Seiyo Maru, Hongkong, via Honolulu, June 12.
Steamer Point Bonita, Baltimore.
Steamre Point Judith, Baltimore.
Steamer Eastern Glade, Baltimore.
Steamer West Togus, Boston.
Steamer Bawarden, Boston.
Steamer Orion, U.S.N.T., New York, via Balboa, May 25.
Steamer Eastern Pilot, New York, May 29.
Steamer Houston, U.S.N.T., New York, June 9.
Steamer Vulcan, U.S.N.T., New York, via Balboa, May 24.
British steamer Crown of Toledo, Glasgow, June 5.
Steamer Statesman, Liverpool, May 22.
Steamer West Coyote, London, via Liverpool, June 11.
Steamer Santa Inez, Antofagasta.
Steamer Santa Alicia, Valparaiso.
Steamer Vinita, Shanghai.
Steamer West Hixton, Singapore.
Steamer Northland, Corinto, via Mazatlan.

CHICAGO EXCHANGE: PRICE RANGE, SALES.

[EXCLUSIVE DISPATCH.]

CHICAGO, June 21. — Range and sales on the Chicago Stock Exchange today:

Sales.	Stocks—	High.	Low.	Close.	Previous close.
140	Am. Radiator	75	74	74	77½
10	Do. pfd.	100¼	100¼	100¼	100¼
15	Am. Shipbldg.	100	100	100	100
127	Armour pfd	94⅜	94⅜	94⅜	94⅜
846	Armour Leather	15⅝	15⅜	15⅝	15⅝
10	Do. pfd	93⅝	93⅝	93⅝	93⅝
300	Illinois Brick	77	76	77	75
100	Chi. City Rys.	56	56	56	56
100	C. C. & C. Rys.	1⅛	1⅛	1⅛	1⅛
955	Do. pfd	11½	10⅜	10⅜	9½
475	Chi. El. Rys. pfd	7	7	7	7
100	Chi. Rys. Ser. 2	5	5	5	4
825	Com. Edison	102	102	102	102
2200	Cont'l Motors	10¾	10¼	10¼	10¼
1,050	Libby	13¼	13	13	13¼
1,460	Libby rights	1⅜	1⅜	1⅜	1⅜
75	Libby warrants	12⅝	12⅝	12⅝	
440	Lindsay	8	7⅞	8	7⅞
100	Mitchell Motors	28	28	28	29
10	Mont. Ward pfd	99¼	99¼	99¼	99¼
4,165	Nat'l Leather	11⅛	11	11	11⅛
50	Orpheum	28½	27½	27½	28
300	Peoples Gas	58½	58½	58½	59⅛
10	Public Serv. pfd	85	85	85	85
20	Q. Oats pfd	90	90	90	90
40	Rec Motors	22	22	22	22
67	Sears-Roebuck	209	206	208½	206½
40	Shue	73	73	73	74
135	Stewart-W.	40¾	40½	40¾	40¾
10	Stewart Mfg	41	41	41	40½
520	Swift	107¼	107	107¼	107
305	Swift Int'l	36	35½	35½	35½
475	Union Carbide	64⅜	64⅜	64½	65
50	Un. Paperboard	24	24	24	23½
110	Wahl	49¼	49	49	49
160	Waldorf	21¾	21¾	21¾	
70	West Knitting	18	17⅞	17⅞	17⅞
15	Wrigley	75¼	75½	75½	75½

HOME AND FOREIGN BOND QUOTATIONS.

[Furnished by the National City Co. of California, 357 South Spring street.]

LOS ANGELES, June 21.—Following are today's quotations on foreign and domestic bonds held in this city:

Security and Maturity—	Bid.	Close— Asked.
Am. T. & T. 6s, Feb 7, 1924	92	92⅜
Am. T. & T. 6s, Cv. 6s, Aug. 1, 1925	92¼	92⅝
Am. Tobacco 7s, Nov. 1, 1922	99¼	99⅝
Anaconda 6s, Jan. 1, 1929	86½	87⅛
Anglo-French 5s, Oct. 15, 1920	98⅝	99
Bethlehem Steel 5s, July 15, 1923	96⅜	97⅛
British 5½s, Nov. 1, 1921	96⅞	97⅛
British 6½s, Feb. 1, 1937	84½	85
Canadian 5½s, Aug. 1, 1921	98⅛	99¼
Canadian 5½s, Aug. 1, 1929	90	91
City of Paris 6s, Oct. 15, 1921	92	92½
Crucible 7s, July 15, 1923	99¼	100
Federal Farm 4½s, 1938	87	90
Federal Farm 5s, May 1, 1938	95	98
Illinois Central 5½s, Jan. 1, 1934	83	85¼
Inter. R. T. 7s, Sept. 1, 1921	70¼	72
Liggett & M. 6s, Dec. 1, 1921	96½	97¼
Moline Plow 7s, Sept. 1, 1923	95	96
Penn. R. R. 6s, Dec. 1, 1936	82	82½
Procter & G. 7s, March 1, 1922	99¼	100
So. Cal. Ed. 7s, Jan. 15, 1927-28	98	99
Swedish Gvt. 6s, June 15, 1939	85¾	86¼
Swift 6s, Aug. 15, 1921	97½	98
U. S. Rubber 7s, Dec. 1, 1923	99	100

Four Million in Gold From Canada.

[BY A. P. NIGHT WIRE.]

NEW YORK, June 21.—The branch of the Bank of Montreal today acknowledged receipt of $4,000,000 gold from Canada. There is no justification for reports that the gold is for account of Anglo-French loan expiring next October, it was said.

New Issue

$2,500,000 GLOBE COTTON OIL MILLS

Incorporated under the laws of California

8% Cumulative, Sinking Fund, Preferred

Par Value $100 Per Share

GIVEN PREFERENCE BOTH AS TO ASSETS AND DIVIDENDS

Dividends Payable Quarterly on the 1st of October, January, April, July.

REDEEMABLE on call of Board of Directors, in whole or in part, at any dividend period, within 5 years upon payment of 105%, plus accrued dividends; after 5 and within 7½ years, upon payment of 107½%, plus accrued dividends; after 7½ years, upon payment of 110%, plus accrued dividends.

A SINKING FUND, equal to 10% of the Corporation's net profits, to be created and set aside annually for the redemption of Preferred Stock.

No Prior Lien Issues authorized without consent of at least 75% of outstanding Preferred Shares

Exempt from Personal Property Tax in California, also the Normal Federal Income Tax

This Issue authorized by Commissioner of Corporations of State of California

CAPITALIZATION—$2,500,000 Preferred—$5,000,000 Common
The proceeds from the sale of these shares are to be paid into the Treasury for corporate purposes, in the enlargement of the Corporation's operations in California's richest new industry—Cotton and its By-Products.

RIGHTS—The privilege of securing Common shares of the Corporation, at the price of par, is afforded subscribers to the Preferred on a basis of one (1) share of common to each two (2) shares Preferred. The annual dividend yield on the Common Stock is expected to be at least 10%.

MANAGEMENT—The Globe Grain & Milling Company of Los Angeles, with an invested capital and surplus of $10,000,000, the best known, most potential and successful grain industrial, operating throughout the Middle West and Coast States, will own $2,000,000 of the Common Stock of the Globe Cotton Oil Mills, which will be under the same capable, efficient, experienced and successful management.

EQUIPMENT AND PROPERTY—The Corporation's plants consist of splendidly constructed buildings, modern machinery and equipment, together with real estate holdings secured at a valuation of much less than the present market value, in sufficient acreage to accommodate any reasonable demands for increase in operations and expansion.

SECURITY—The assets of the Corporation, with the sale of this issue, at a conservative valuation, will be in excess of three times the entire Preferred Stock issue, which is followd by $5,000,000 Common Stock.

The legal details pertaining to this issue have been passed upon by our attorneys.

All subscriptions received subject to acceptance and allotment of a lesser amount.

PRICE: Per Share $100 and Accrued Dividends.

ARONSON & COMPANY
Herman W. Hellman Building,

Drake, Riley & Thomas
Van Nuys Building

Frank Lewis
Citizens Natl. Bank Bldg.

A. E. Lewis & Company
Security Building

LOS ANGELES, CALIFORNIA.

While the statements contained herein are not guaranteed by us, they were obtained from sources which we believe to be accurate.

GRINNELL

THE Big "G" on pipe fittings means easy work because each piece is perfectly cast, perfectly machined and accurately threaded. They just can't help joining up.

"L. R. D." Valves with the removable discs put an end to your valve troubles. Good for steam, water, air, oil or gas.

We have a big stock of National Pipe which we cut and thread to your order. If there's anything else in steam fitters' supplies you need, call us up—we have it.

GRINNELL COMPANY
OF THE PACIFIC
439 East 3rd Street
Los Angeles, California

SILVER DOME MINING CO.

1000 Oz. Silver to the Ton

Juan Laguna, Superintendent in charge at Silver Dome mine, writes under date of June 15th:

"I can determine by the change of ore as the tunnel advances, without fear of making a mistake, that by deepening shaft we can find pure shipping ore whose weight in silver will not be lower than 1000 oz. per ton."

If this condition, as predicted by Mr. Laguna, comes true, an enormous advance in the price of Silver Dome should take place, and stock at present prices, around 40c per share, appears to us to present an opportunity for profit seldom available. Send for full data.

H. M. FERNALD & CO.
Stocks and Bonds
1029 Citizens Nat. Bank Bldg.
Los Angeles 67371

GLOBE RUBBER TIRE MANUFACTURING COMPANY

At their regular monthly meeting, held June 15th, 1920, the Directors of the Globe Rubber Tire Manufacturing Company declared a Stock dividend of ten per cent to Common Stock holders of Record June 30th, 1920, this being the second ten per cent Stock dividend declared this year in addition to the regular six per cent annual cash dividend

F. H. CRAIG, Secretary

Wm. Cheadle Borchers
Bonds and Investments.
908 Trust and Savings Building,
Los Angeles.
Broadway 161.

INVESTMENT SECURITIES
To Net from 7% to 9%
NORTON & CO.
BONDS—STOCKS
Ninth Floor Merritt Bldg. 'Phone 1158.

IF You want to know of what is taking place in the wonderful new oil field of the West,
SEVEN LAKES
Write U. P. O. CO.,
203 S. 2d St., Gallup, N. M.

TEXAS SECURITY SYNDICATE
Free Oil Field Map of Texas
3-color printed on bond—latest and best published, free
MARTIN & WHEELER
1107 Story Bldg.
Los Angeles

Idle Money Means a Loss

On or about July first many will receive money for investment. Until it is invested it is idle money.

Investigate Our

7% Guaranteed First Mortgages $2500 to $5000 Each

If you are expecting money for investment we will reserve any mortgage you may select for a limited time. You may in this way get 7% interest on your money from the day you receive it.

ABSOLUTELY SAFE SECURITY
PROMPT PAYMENTS GUARANTEED
For Further Information
CALL BOND AND MORTGAGE DEPARTMENT

Los Angeles Investment Company
206 Investment Bldg.,
8th and Broadway

60127 Main 3647

STOCKS
Oil, Mining and Industrial
Jerome Superior, Trojan Oil, Beatty Oil, Placentia Richfield, Allied Petroleum, Texas Holding, Richfield Union.
If you want to turn the above into cash, see us today.

AMERICAN SECURITIES COMPANY
For Sale

200 Kinner Airplane
200 Texas United
500 Richfield Consolidated
150 Jerome Superior
500 Beatty Oil
200 Richfield-Yorba
500 Richfield United
200 Linda Vista
The above are only a few. Get our prices.

828 STORY BLDG. 13393—PICO 3304.

COMMON SENSE

If you can afford to take a chance in actual development, we have the nearest to a producing well of any oil proposition on the market today.

We are 1950 feet down, in the Richfield district, IN EXACTLY THE SAME FORMATION ALL THE WAY as the four producing wells near by.

Write, Phone or Call Mr. Mullen, Manager.

HARRINGTON-DUMAS OIL CO.
1003 Haas Building. Phone 67929.

Saves $11,837.50 on 10th Day of Policy

Such is the experience of the Harry C. Michaels Co., New York City. They write:

"We wish to acknowledge receipt of your Adjuster's Draft for $11,837.50, in settlement of our excess loss on a claim rated B plus 1 which became insolvent by reason of a Petition in Bankruptcy, which was filed most unexpectedly by Creditors seven days after our last charge to them.

"This account failed ten days after we had taken out our Bond of Indemnity with you, and your Adjuster put in an appearance for settlement seven days after we had received your letter acknowledging our Proof of Claim."

The Special "Interim Payment" provision permits the Policyholder to receive payments from the American Company as many times during the Policy period as covered Excessive Losses occur.

Free: To manufacturers, jobbers and bankers only, a report containing the counsel of over 200 business leaders, on vital problems of the day. No obligation, of course. Write or phone today.

The AMERICAN CREDIT-INDEMNITY CO. of NEW YORK E. M. TREAT, PRESIDENT
ISSUES STANDARD UNLIMITED POLICIES

EDW. R. ROE, Special Agent
525-526 Stimson Bldg. Phone Main 2638
Los Angeles, Cal.

Outdoor Glasses

On the roadway, driving "head-on," with blinding sunlight to dazzle and confuse, your eyes need the modifying influence of Crookes lenses, plain or ground to your prescription. In up-to-the-minute styles of mountings.

Make an Appointment for Today.

How Often Do You Break Your Glasses?

Our replacement cards will save you approximately 75 per cent on new lenses. Let us explain this service to you.

CLOSED SATURDAYS 12:30 UNTIL OCTOBER

MARSHUTZ OPTICAL CO.
227 WEST SEVENTH ST.
ESTABLISHED 1887 — Between Broadway & Spring — 75 Feet from Broadway — TELEPHONE 60732

Do you know that—

Our Phonograph Department

—is one of the most important features of our store?

We have a complete assortment of the well-known—

Columbia Grafonolas
Mandel, Blue Bird
Hawthorne and
Liberty Phonographs

—all of which we sell on our usual easy terms. Come in any time for a demonstration.

Records

We have every Columbia Double Disc Record obtainable. Just now we have a generous supply of the following "always wanted" selections:

Menuett (Beethoven) Francis Mac Millen.
Souvenir (Drdla) Violin Solo ..... A2237—$1.00.
Barcarolle—From "Tales from Hoffman" ..... 78846—$1.50.
Whispering Hope—Rosa and Carmela Ponselle ..... 78345—$1.50.
Oh, What a Pal Was Mary—Medley Waltz ..... A6137—$1.25.
Carolina Sunshine—Medley Waltz—Prince's Orchestra.
Orpheus in Hades—Part 1—Cincinnati Symphony Orchestra.
Orpheus in Hades—Part 2—Cin. Symphony Orchestra .. A6140—$1.50

Mail Orders Filled Promptly

Eastern Outfitting Co.
You Furnish the Girl - We Furnish the Home
620-626 So. Main St.

Children Cry for Fletcher's

CASTORIA

The Kind You Have Always Bought has borne the signature of Chas. H. Fletcher, and has been made under his personal supervision for over 30 years. Allow no one to deceive you in this. Counterfeits, Imitations and "Just-as-good" are but experiments, and endanger the health of Children—Experience against Experiment.

What is CASTORIA

Castoria is a harmless substitute for Castor Oil, Paregoric, Drops and Soothing Syrups. It contains neither Opium, Morphine nor other narcotic substance. For more than thirty years it has been in constant use for the relief of Constipation, Flatulency, Wind Colic and Diarrhoea; allaying Feverishness arising therefrom, and by regulating the Stomach and Bowels, aids the assimilation of Food; giving healthy and natural sleep. The Children's Panacea—The Mother's Friend.

The Kind You Have Always Bought
Bears the Signature of
Chas. H. Fletcher.
In Use For Over 30 Years
THE CENTAUR COMPANY, NEW YORK CITY.

DEMAND
BRADFORD'S
TABLE QUEEN
BREAD

SET STAGE FOR QUIZ ON MILK.

Distributors to Meet Today; Investigators Soon.

Fullest Inquiry Promised by Fair Price Committee.

Must Justify Rise, Says Head of Consumers' Branch.

With a special meeting of the Milk Distributors' Association called for 2 p.m. today at the office of the O. J. Weber Company, 759 South Los Angeles street, and the issuance of calls yesterday for meetings of both the advisory board of the Federal Fair Price Committee and the subcommittee of the consumers' branch which recently returned a report on the local milk situation, the stage is set for what Federal officials say will be a complete investigation of the reasonableness of the 2-cent rise in the price of milk that is threatened as a result of resolutions passed Saturday by the California Milk Producers' Association.

The call for the meeting of the Milk Distributors' Association was issued by R. W. Weaver, the secretary, and followed an informal meeting of some of the producers yesterday.

The meeting of the advisory board of the Fair Price Committee is dependent on the return of Sylvester L. Weaver, the chairman, who went to Portland with the Shriners, but is expected back Sunday.

However, D. Joseph Coyne, chairman of the subcommittee of the consumers' branch which recently investigated the milk situation here, has called a meeting of his committee for tomorrow. He stated yesterday that he hopes to have a report ready for submission to the advisory committee at its first meeting. After consideration by it the report will go to the Fair Price Committee, then to U. S. Atty. O'Connor, who ordered the investigation Sunday.

Speaking of the proposed increase, Mrs. J. T. Anderson, chairman of the consumers' branch, said yesterday:

"The milk producer and distributor must justify his position in a very emphatic manner before our committee can indorse any such advance in price. An investigation held recently by this committee showed that the margin of profit obtained by the producer and distributor was not great enough to warrant any decrease, but we certainly had no reason to anticipate an advance. At that time the dealer was operating on a fair business margin of profit, and it now falls on him to show how that margin has decreased to such an extent as to warrant an advance of price such as this to the consumer."

FOR CHILDREN'S GUILD.

Plan County Fair in Furtherance of Hospital Fund-Raising Drive.

With over $75,000 secured to date towards the $100,000 that is being raised to build an orthopaedic hospital and school here, a county fair in furtherance of the campaign plans will be given Friday and Saturday by the Crippled Childrens' Guild, on the hospital grounds, 2224 Palm Drive, off Adams street near Figueroa, from 1 to 11 p.m. Mrs. R. D. Shepherd heads the committee in charge. W. A. Clark, Jr., is chairman of the advisory board of the guild, and Mrs. Caroline E. Smith is the treasurer.

A feature of the fair will be a Punch and Judy theater, directed by C. Allen Gilbert, late of New York, whose shadowgraph motion picture show was such a success during the recent Manhattan War Fiesta. Miss Katherine Albert will appear in negro impersonations. Booths will be presided over by Mmes. Sylvanin Noack, Wallie Reed, William Edson Strobridge, Samuel Bennett, Josef Rosenfeld, and Miss Hallie Estes. Dancing will be in charge of William Andrews Clark, III, assisted by William Stom, Paul Riggins, and Misses Ora and Evelyn Carew and Barbara Brown.

PLAN HOSPITALS.

Osteopaths' Program also Calls for Clinics Throughout State.

Assurance of osteopathic hospitals for San Francisco, Oakland and Los Angeles was given yesterday, when details of the annual report of the California Osteopathic Association were made known. The location of the San Francisco hospital will be decided on within a short time, it was announced.

The year's program calls also for clinics in every city of importance in the State.

Last evening, State officers as follows were elected: Dr. Gladys Morgan of San Diego, president; Dr. H. C. Evans of Woodland, vice-president, and C. B. Rawlingson of Los Angeles, secretary-treasurer.

ARRANGE FUNERAL OF SOLDIERS' HOME CLERK.

Funeral services for Newton H. Culver, aged 79 years, veteran clerk at the Soldiers' Home in Sawtelle, who died while on duty last Friday, will be conducted today at the Home. Burial will be in Mountain View Cemetery, Pasadena.

Mr. Culver was born in Sheboygan Falls, Wis., and was a member of Co. C, Fourth Wisconsin Cavalry. He came to the Soldiers' Home at its opening, and was clerk in the Adjutant's office. He leaves two brothers, Rev. F. B. Culver of this city, and Capt. Culver of San Diego, as well as a daughter, Mrs. N. H. Buxton of Westgate.

ANXIOUS FOR PAROLE.

Bowenstine, Draft Conspirator, Hastens to Make Application.

Dr. Frank T. Howenstine, who is serving an eleven-year stretch at McNeil Island for violation of the espionage law, in that he conspired with Mrs. Idell F. Kennedy to furnish a certain preparation warranted to affect the eyes of young men drafted for the service so they would not be accepted for military duty, is already an applicant for a parole from the institution. The defendant has been behind the bars about thirty days.

The matter has been referred to Asst. U. S. Atty. Lawson for a report, which will not be favorable.

GET NO COIN, SO CLUB VICTIMS.

Disappointed Bandits Beat Up Four Pedestrians.

Girl's Badly Mauled, Man's Slugged With Sandbags.

Yells of Beaten Japanese Make Robbers Flee.

Highwaymen worked hard and long early yesterday morning on the city streets, but were unable to make any collections, according to four reports filed at Central Police Station. In each case the disappointed bandits attacked their victims with clubs.

Irie Fichi of 219 East Second street was beaten on the head by two highwaymen near his home. The men fled when Fichi yelled for help.

Charles Ilch of 3816 Crawford street was attacked by two bandits almost in front of his home and was slugged with sand bags. He broke away from the robbers and boarded a passing automobile. He was treated at the Receiving Hospital.

Miss Lovey Reynolds of 207 South Beaudry avenue was badly mauled by a bandit who attacked her when she left a street car near her home. The girl's screams attracted a number of pedestrians and the bandit fled.

The last report came from an unidentified person who telephoned the police that a couple of bandits attacked him at Mohawk and Reservoir streets. After a struggle he escaped. When the police arrived at the scene of the attempted hold-up both the victim and the bandits were gone.

UNCLE SAM GETS IT.

Ince Says Excess Tax Takes Profits of Bill Hart Features.

Thomas H. Ince, cinema producer, who is being sued by William S. Hart, the star, for $100,000 which he says is due to him under a contract, set forth in Judge Works's court yesterday that because the government imposed its excess profits tax after the contract was signed, that document should now be revised or it will impose a hardship upon him.

Mr. Ince and Mr. Hart, it seems, agreed to make not less than eight nor more than ten pictures within a year for the Artcraft Corporation of New York. Each production was to cost about $50,000, and the two men figured on a profit of about $100,000 from each production—a profit which was to be split fifty-fifty. Mr. Hart charges that Mr. Ince refuses to settle with him in full, and Mr. Ince counters by saying that the government takes from $50,000 to $60,000 out of each $100,000 as excess profits tax, and that if he pays Mr. Hart half of the original gross profit he himself will either make no money or actually lose some.

The case will probably occupy the court for nearly a week. Ingle Carpenter and Attorney Cosgrove represent Mr. Ince, and Attorneys Scarborough and Wetherhorn are counsel for Mr. Hart.

"GAS" INQUIRY TODAY.

Federal Agents Will Go After Data on Full Situation.

U. S. Atty. O'Connor yesterday afternoon turned over to Special Agent Connell of the Department of Justice a mass of memoranda that he had accumulated in the consideration of the local gasoline situation. Today, special agents under the management of Mr. Connell will begin the collection of evidence on the subject.

Whether there will be enough to present to the Federal grand jury remains to be seen.

Many complaints have been made, charging discrimination and unfair dealing, and the District Attorney is of the opinion that in justice to all interests the matter should be investigated.

JAIL FOR RUM SALES.

Two San Luis Obispo Men Who Vended Wines Sentenced.

Joseph Rebescoth and Frank M. Enos of San Luis Obispo were fined $250 each and sentenced by U. S. District Judge Trippet yesterday to six months in the County Jail for violation of the Volstead Act. They had pleaded guilty.

It appeared from the statements of officers that the accused ran a place of business on Court street, San Luis Obispo, where numbers of the inmates of the California Vocational School were in the habit of getting under the influence of "light" wine.

Judge Trippet said the offense was most serious and that the unfortunates at the institution must be protected by the law.

TO CLEAR TERMINALS.

Utilities Board Wants Parking at Stage Station Stopped.

The Board of Public Utilities and Chief Engineer Osborne yesterday recommended to the Council that parking of private automobiles in front of the union stage depot, Fifth and Los Angeles streets, be prohibited. The elimination of the left-hand turn at Seventh and Los Angeles streets makes necessary the routing on Fifth street of stages which formerly ran east on Seventh street.

EMULATES ADAM.

Husband Blames Wife, Fine Follows, Then Justice Relents.

When G. H. Crowder was arraigned before Justice Wall of San Bernardino yesterday on the charge of leaving his camp fire uncovered near Seven Oaks, he urged, Adam-like, as an excuse that he had told his wife to cover it and that she had failed to do so.

The court then fined the woman $50 and suspended the fine on agreement that she would be more careful in the future.

Hamburger's
ESTABLISHED 1881
HOME 10063 —— PHONES —— BDWY. 1168

We Are Pleased to Announce

The Gotham—A New Model Brunswick

A model which more than lives up to the splendid standard set it by previous art models—this famous phonograph—beautiful in finish, true-to-type in design, and of supreme importance, it is adaptable and harmonious to the average American home.

The model stands 46¼ inches high, 38¾ inches long and 21 inches deep. It is, of course, equipped with all the special exclusive features of the Brunswick—the oval, all-wood tone amplifier, the Ultona reproducing mechanism, which plays all records of every make, and the powerful four-spring Brunswick motor.

The instrument has a wonderfully particularly mellow quality and is perfection in every detail.

Records that Should Be in Every Home

The twelve Victor records below have been tested in the crucible of time and tried by the high court of public opinion. They have proven to be universal favorites. They may be had from Hamburger's Inclusive Record Library—in The Music Salons.

"Sally in Our Alley" ..... Emilio de Gogorza
"Darling Nellie Gray" ..... Alma Gluck
"A Little Bit o' Honey" ..... Evan Williams
"America" ..... Clarence Whitehill
"The Spangled Banner" ..... John McCormack
"Twilight" ..... Amelita Galli-Curci
"Forza del Destino"—Solenne in quest'ora ..... Caruso
"Aida-Celeste Aida" ..... Giovanni Martinelli
"Don Giovanni"—Il Mio Tesoro ..... John McCormack
"Lucia—Mad Scene" ..... Amelita Galli-Curci
"Quartette in A Minor" ..... Elman String Quartette
"Wedding March"—(Sousa) ..... Sousa

((HAMBURGER'S MUSIC SALONS—FIFTH FLOOR)

BROTHERS MAKE CLIENTS AGREE.

Attorneys on Two Sides of Damage Suit Settle It Out of Court.

Norman Sterry, counsel for the Los Angeles Railway, and Philip C. Sterry, his brother, representing Emily Hausted in her suit for $10,770 damages against the corporation, got together before the suit came to trial and effected a settlement of the matter. The case went off calendar in Judge Myers's court yesterday. The plaintiff asserted a trolley car started as she was preparing to alight and that she was injured.

PLANES PROVE WORTH.

Skymen Lookouts Discover Ten Fires in Forests, Report Shows.

A survey of the work accomplished by the airplanes sent north and south by Col. B. K. Yount from March Field, Riverside, during the period from May 23, when the service was started, for the purpose of a fire patrol, to June 8, shows that ten fires were discovered by the plane lookouts, all of which were extinguished with but a trifling loss.

Some of these blazes broke out in sections of the Angeles, Santa Barbara and Cleveland national reserves, where destructive conflagrations would certainly have followed if the old methods of discovering incipient fires were in operation. The new plan is considered a splendid success by the forest and army officers.

ASKS CUMMINGS CARS AGAIN.

The Boyle Heights Improvement Association yesterday filed a petition with the City Council bearing 325 names asking that the Los Angeles Railway be ordered to place in operation again the Cummings street branch line, which ran from First street to Stephenson avenue on Cummings street and Boyle avenue. The Board of Public Utilities will make an investigation.

DOESN'T GET WINE.

Breach of Contract Proved in Suit Involving Spirits.

After an extended argument before U. S. District Judge Bledsoe yesterday, the motion of the McAvoy Company, a wine concern of Chicago, to restrain the Italian Vineyard Company from disposing of a quantity of wine to a third party was denied. An action for damages covering the case will be filed by the Chicago corporation, it is stated.

The McAvoy Company had a contract with the Italian American Vineyard Company for the delivery of 6000 barrels, or 300,000 gallons, of wine, at 51 cents a gallon, with an additional charge of $6.50 per barrel cooperage. A little less than 600 barrels were delivered when the local vineyard people refused to complete the balance of the contract, it developed. It was shown that the Chicago corporation had breached the contract in important particulars.

DRUIDS TREK NORTH.

Delegates Hope to Elect Angeleno to High Place in Order.

Los Angeles sent a large delegation of Druids north to Livermore Saturday night to attend this week's sessions of the Grand Grove. Boosting for Byron Brainard for deputy grand arch, the delegates hope to land an Angeleno for the top seat in the order. If precedent rules Brainard, who is a well-known automobile man, should reach his goal next year. He will then be the first Angeleno as well as the youngest occupant of the supreme chair.

In the delegation were J. J. Belloni, Byron Brainard, John Brice, Louis Carbone, Frederick Caserio, C. Clemetson, P. C. Costello, J. T. Creighton, J. C. Frumento, F. Garbarini, Herman Gieschen, O. Krawitz, A. H. Lewis, H. Moore, C. E. Needham, G. C. Gieschen, Oscar Nelson, J. L. Perotti, P. Pozzo, Pietro Romeo, Charles Salter and Joseph Stitch.

Accredited women delegates to the grand circle are Blanche Brainard and Winnie Huyck.

BECOMES MARKET DEPUTY.

James P. Britt, formerly city superintendent of markets, yesterday accepted appointment as deputy for Southern California for the State Market Commission and State Fish Exchange.

"Even a professor can learn"

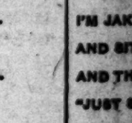

THE PROFESSOR dropped in.
LAST NIGHT and said.
HE HAD a puzzle.
YOU KNOW he speaks.
FIFTY SEVEN kinds.
OF HIGHBROW talk.
BUT HE'D just heard.
TWO FELLOWS talking.
SOMETHING LIKE this.
"HERE'S THE real cheese.
ON THE kind of butt.
FOR STEADY stuff."
"SPILL IT," said the other.
SO THE first one said.
"IT'S GOT the goods.
AND PEP and all.
JUST TOUCH one off.
AND YOU'LL be living.
THE LIFE of Reilly.

I FELL for it and
I'M JAKE the
AND SITTIN'
AND THE
"JUST SLIP
FOR THE
AND THAT
I LAUGHED
OUT THE
AND THE
THE ELECTRIC
AND HE
THE SIGN
"THEY SATISFY"

THERE
ways to
plain United
isfy." These
Domestic
be-copied
Chesterfields
them for

They Satisfy Chesterfield CIGARETTES